PEDAGOGUES A… ORATORY PLA…

Teachers Enter Into Spirit… National Contest

Additional Prizes Given… Outside Interests

Principals Offer Additi… to Hold Elimination…

Has your school … the National Oratorical C… test on the Constitution? … not, write Alan Nichols, … test manager, Times Edi… torial Rooms, Los Angeles.

One of the outstanding fe… ments in the National Ora… Contest on the Constitution … year is the enhanced inte… the big competition reveal… numerous plans submitted by … school principals and teach… making the contest as eve… more than usual significance … only in the schools themselv… in the communities where th… stitutions are located.

In the two previous contest… district meetings in many … were made the occasion of … exercises, with formal pro… including patriotic music and … dresses by prominent citizens. … year, however, the school offi… tions, which precede the … contests and form the first … the process of selecting the … pions, will also partake of th… ture of a civic event in … schools.

INTEREST CITED

A communication from Mi… Ritchie, principal of the Ojai … School, shows the interest … by the public in the local … Says Miss Ritchie: "Our s… much interested in the … Oratorical Contest on the … tution and a group of our … have declared their intenti… entering. The Ojai Business … League has offered prizes to … cal contest."

Similar prize offers have … made in many other places … local eliminations. These … come from co-operating … pers, service clubs and other … ganizations, and from indi… who are taking a special … in the work for the promo… better citizenship being don… schools through the oratorical … test.

OFFER AUDITORIUM

W. T. Randall, principal … Bonita Union High School … verne, writes that he is … ering the advisability of … aside an entire forenoon for … ducting his elimination test in … presence of the parents of … contestants, to be followed … luncheon at the school, and … elaborate program in the … where the school's repres… at the district contest will be … ly decided upon.

With reference to the … contests which form the … step in the eliminations and … will take place in the … April, the schools are alre… jumping to make preparati… these events. A number … principals of schools in whos… ditoriums district contests … conducted last year have … ward with an offer of their … toriums this year. The … D. A. Stouffer, principal … gelstor Union High School, … ward is typical:

"You perhaps have noted … the records that the district … test last year was held … school. This seemed to be a … isfactory arrangement to … schools and we would be … have them here again as one … at the district contest."

WIDOW TELLS TRICKS OF WHITE-COLLAR BANDITS

Aged Woman Swindled Out of Her Fortune by King of Gang Who Made Million in Year

(This is the second in a series of articles describing the menace and methods of the white-collar bandits—the fake security swindlers who prey on investors throughout the United States.)

BY FRANK J. WILLIAMS
[EXCLUSIVE DISPATCH]
[Copyright, 1926, by New York Evening Post, Inc.]

NEW YORK, Feb. 15.—Mrs. Mary Robbins (at her request her real name is not used) was lonely in her big house near New York City after her husband died several years ago. A woman of proud and independent spirit, despite her more than seventy years, she refused to make her home with her married sons and daughters. She had one great desire—to leave an estate large enough to give each child a substantial share. Mrs. Robbins decided to study finance and use her few remaining years in building up her modest fortune.

Her first investment, a trifling sum, was in a wildcat oil stock that never amounted to anything. She thought she had learned wisdom by the experience and dealt only with reliable Wall-street houses after that. She purchased good stocks and bonds and her dream seemed well on the way to realization.

One day a charming young man drove up to the house in a snappy car. He seemed to know Mrs. Robbins's history and was kind and sympathetic. She was going the wrong way about building up her fortune, he advised.

"Stocks and bonds yielding 5½ and 6 per cent are all right," he said, "but you will never get rich in them."

A stock he had to sell was certain to go up twenty or thirty points, he declared, and that was the thing for her to buy. He had come all the way from New York City because he had heard her story and he wanted to help her.

WHITE-COLLAR KING

Mrs. Robbins thought of her objective and listened. She was caught in the net of the cleverest stock salesman known to the authorities, Walter J. Gutterson, dubbed by one of his prosecutors the "King of the White-Collar Bandits."

Gutterson is said to have duped the public of almost $1,000,000 in the past year. His arrest saved the remains of Mrs. Robbins's fortune, but in a few months he had obtained from her about $55,000.

Seated in her old-fashioned parlor a few days ago, this little white-haired lady bravely consented to tell her story when it was explained that it would serve as a good object lesson to others.

"I thought it was all over," she sighed wearily, "and that I would be allowed to forget it. It was a

(Continued on Page 2, Column 1)

BILL SEEKS REMOVAL OF ALCOHOL LID

Senator Edge Introduces Substitute Proposal for Liquor Law Modification

[EXCLUSIVE DISPATCH]

WASHINGTON, Feb. 15.—A bill to modify the Volstead Act by eliminating the present limit of one-half of 1 per cent on alcoholic content and legalizing all beverages that are "nonintoxicating in fact" was introduced in the Senate today by Senator Edge, Republican, New Jersey.

The Senator announced this measure is a substitute for the one he offered on the opening day of the session, which would have increased the alcoholic limit from one-half of 1 per cent to 2 3-4 per cent.

"I decided to introduce this substitute," Senator Edge explained, "because of recent decisions of the Federal District Court and Court of Appeals establishing the legal right, under the Volstead Act, to manufacture cider and grape juice for home consumption up to the point of proven intoxication. It seems to me, as this decision disposed of all contention as to those beverages, to be consistent, the same formula should likewise be permitted for all other beverages, malt, cereal or vinous.

"Again, this substitute bill removes the highly disputed question of just what percentage is or is not intoxicating. Some scientists say 2.75 per cent is and some say it is not. Therefore, if we leave it to the courts as the proponents of the Volstead Act were satisfied to do with wines and ciders, everybody will be treated the same.

"This substitute bill takes from the argument one very controversial question, i. e., what is intoxicating? I am entirely content to let the courts decide."

[BY A. P. NIGHT WIRE]

CLEVELAND, Feb. 15.—The City Council tonight adopted a resolution to petition Congress for a modification of the Volstead Act to permit light wines and beer.

BABY SALM GURGLES AT HAPPY DAD

Count Scores Victory and Sees His Son Alone While Officers Stand Outside

[BY A. P. NIGHT WIRE]

PALM BEACH (Fla.) Feb. 15.—Young Peter Salm, heir to the title of his illustrious father, Count Ludwig Salm von Hoogstraeten, and the millions of Millicent Rogers, the Countess, gurgled blissfully in his second meeting with his father this afternoon while detectives guarded the entrance of the Dowager Countess Salm's room, where the child was entertained.

The Countess Salm's bodyguard was not admitted in the room with the father and grandmother.

Count Salm greeted his young son with smiles. He was doubly happy, friends said, because he had scored a victory over his estranged wife when her lawyer advised her that the Count might be permitted to visit with the child without the company of a detective, nurse or member of the Rogers family.

[BY CABLE AND ASSOCIATED PRESS]

VIENNA, Feb. 15.—The town house here of Count Ludwig Salm von Hoogstraeten, husband of the former Millicent Rogers, has been plundered by thieves, it was revealed today. Chests of silver and paintings were among the objects taken.

Twenty Die and Many Ill From Texas Influenza

[BY A. P. NIGHT WIRE]

DALLAS (Tex.) Feb. 15.—More than 250 persons are seriously ill with influenza and twenty deaths from the malady have been reported here since Saturday noon.

The Los Angeles Times

"Sell on, sell on, and on, and on."

THURSDAY MORNING, FEBRUARY 16, 1926. DAILY, 5 CENTS. SUNDAY, 10 CENTS.

In Three Parts—48 Pages
PART I—TELEGRAPH SHEET—30 PAGES

GREATER SOUTHERN CALIFORNIA

Liberty Under Law—Equal Rights—True Industrial Freedom

The Smiling Southland

OIL INDICTMENTS UPHELD

Papers Ruled Validly Drawn in Lease Conspiracy Charges Against Fall, Sinclair and Doheny

[BY A. P. NIGHT WIRE]

WASHINGTON, Feb. 15.—Indictments charging former Secretary Fall, Harry F. Sinclair and E. L. Doheny with conspiracy in connection with the naval oil leases, were upheld today in District of Columbia Supreme Court.

They were attacked in a demurrer filed by the defendants on the ground that Fall had no authority to award the leases and therefore that there could have been no conspiracy through him to defraud the government, but Justice Stafford, who delivered the opinion, held them to be validly drawn.

OUTLINES CASE

"The facts set forth in the indictment, which are admitted by the demurrer solely for the purpose of presenting to the court the question of law involved," Justice Stafford said, "are these:

"That Fall and Doheny entered into a corrupt agreement with each other, that Fall, as Secretary of the Interior, should award to Doheny's companies certain contracts and leases relating to the oil and gas lands of the United States in consideration of gifts and loans to be made to Fall by Doheny and to accomplish said purpose by tricky and dishonest methods, described in the indictment.

"Fall was assuming to act in these matters under and by virtue of an executive order of the President. This order, however, it is now agreed, was null and void, because Congress has entrusted the power to the Secretary of the Navy alone.

"The principal point presented by the defendants is that inasmuch as Fall had no legal authority to award the contracts or leases, any attempt on his part to do so would also be null and void."

HELD INTERFERENCE

To this Justice Stafford said, the government had properly replied that, although an award by Fall might not have been binding, it would have been such an interference with governmental functions and operations as necessarily would have embarrassed the United States.

"The court feels constrained to hold," he continued, "that such a conspiracy such as this indictment charges is a conspiracy to defraud the United States government regardless of the fact that Fall had no legal authority to do what he conspired to do."

The opinion was handed down in reply to the Doheny demurrer. A memorandum was filed overruling the Sinclair motion.

Previous indictments against the three men were quashed on the ground that a Department of Justice agent was improperly in the grand-jury room during consideration of the case.

Gerald Chapman Loses Appeal to Escape Noose

[BY A. P. NIGHT WIRE]

NEW YORK, Feb. 15.—Gerald Chapman, convicted bandit and murderer, today lost his appeal to United States Circuit Court of Appeals for a writ of habeas corpus. The Appellate Court sustained the order of Federal Judge Thomas of Connecticut in dismissing Chapman's application for the writ.

Chapman, under sentence to hang on March 3 for the murder of a New Britain (Ct.) policeman, sought by the habeas corpus proceedings to be returned to Atlanta penitentiary whence he escaped after serving only a short part of his twenty-five-year sentence for the $1,000,000 mail robbery in New York City.

READS MARRIAGE SERVICE

[EXCLUSIVE DISPATCH]

DALLAS (Tex.) Feb. 15.—Rev. Mrs. G. A. Chasteen, perhaps is the first woman to perform a marriage ceremony in Dallas county. She officiated at the wedding of James B. White and Miss Dotie Forsythe. Mrs. Chasteen is the wife of the pastor of Mt. Auburn Christian Church, is an ordained minister and assistant pastor of the church.

SUITS NAME BAY CITY BANK

Company Seeks to Clear up $300,000 Sugar Deals; Son of Capt. Matson Figures in Case

[BY A. P. NIGHT WIRE]

SAN FRANCISCO, Feb. 15.—The Mason By-Products Company of San Francisco today brought two actions in the Superior Court here against the American Bank of San Francisco, one to compel the return of $241,000 asserted to have been received by the bank for the use of the plaintiff and the other to cancel trade acceptances for $79,000 issued without authority.

The suits are the outcome of efforts by investigators to clear up a triangular financial arrangement between the bank, the by-products company and the Honolulu Plantations Company, which involved sugar deliveries, the arrangement having been questioned by John A. Buck, Jr., president of both companies. In his statement, Buck involved Walter J. Matson, son of Capt. William Matson, founder of the Matson Navigation Company. The navigation company is not involved in the transaction in any way. Matson is secretary of both companies involved.

He denies any dealings of a questionable nature. The suits filed today are to trace the disposition of $241,000 which the Mason company asserts it advanced for sugar shipments, with only a number of warehouse receipts to show for deliveries. The suit for the cancellation of the trade acceptances actually names Matson as the executor of such acceptances and denies that he had anyone execute them. Payment on the acceptances was to be made to the Hale Company, brokers, it being asserted that Matson signed and delivered these securities to the brokerage firm.

Captain of Detectives Duncan Matheson is investigating to determine whether Matson wrongfully used the warehouse receipts as collateral at the bank, and whether any investigation of the bank's accounts is necessary. Bank officials stated that the whole affair, as far as their institution is concerned, is an ordinary banking transaction, and that they have no way of knowing if any irregularities exist below the surface. The Mason company specifically charges that the bank knew that Matson lacked authority to execute the acceptances.

HUGE BOOST FOR NAVY AIR FUND URGED

Senate Committee Favors Increase to $18,900,000 for Next Fiscal Year

[BY A. P. NIGHT WIRE]

WASHINGTON, Feb. 15.—An increase of almost $5,000,000 in the appropriation for naval aviation, boosting the total proposed for this purpose to $18,900,000 for the next fiscal year, was recommended today by the Senate Appropriations Committee in reporting to the Senate the annual Navy supply bill.

In addition, the bill would authorize the Secretary of the Navy to expend $4,100,000 for the production and purchase of new planes, and one of the amendments inserted by the Senate committee would increase by $650,000 the House appropriation of $6,278,486 for maintenance of aircraft factories, air stations and all other Navy aviation activities.

Presenting the bill for the committee, Senator Hale, Republican, Maine, offered no comment on the program for greater aircraft appropriation but gave notice he would ask early action on the measure, which carries appropriations exceeding by $4,121,153 the total of $312,312,287 approved by the House.

POLES JAIL GERMANS IN SILESIA

Plot in Upper Territory to Form Independent State Charged by Police

[BY CABLE—EXCLUSIVE DISPATCH]

KATTOWITZ (East Upper Silesia) Feb. 15.—Polish police report they have discovered a German plot for the creation of an independent province in Upper Silesia. Twenty-one of the most prominent members of the Deutscher Volksbund, a German association, were arrested in Koenigshutte, Tarnowitz, Myslowitz, and other centers, charged with espionage and conspiracy.

Their homes were ransacked for proof of the conspiracy. More than 120 other flats also were searched. The Germans assert no proof of a conspiracy can be found. The Polish police of Upper Silesia have uttered dark threats, but otherwise are silent.

In Germany, as well as Poland especially among Catholic circles, there is a strong movement under way for the creation of an independent state in Upper Silesia, which would free the economic district of the political tutelage of both countries and re-establish an economic entity. Meetings to this effect were held openly in German Upper Silesia to stop the Poles from opposing self-government in their territory. Numerous arrests have caused protests to be received by Germany, but the men and women arrested are Poles of German origin, therefore Germany will not interfere.

A German commissary says that a mixed commission of minorities, which was established by the League of Nations, will submit a protest to the Swiss president of the commission, Mr. Kalonder, and demand the immediate release of the prisoners.

SODAS BECOME POPULAR

[BY CABLE AND ASSOCIATED PRESS]

LONDON, Feb. 15.—American ice cream sodas have replaced tea as the popular drink at the larger London dance halls where the sale of alcoholic beverages is not permitted.

CONGRESS MOVES TO END POWER OF 'LAME DUCKS'

Senate Votes Amendment to Move Up Date of Inauguration; House Reports Bill

BY KYLE D. PALMER
"Times" Staff Correspondent
[EXCLUSIVE DISPATCH]

WASHINGTON, Feb. 15.—Abolition of "lame-duck" Congresses and fixing the date for the inauguration of the President in January instead of in March, reforms that long have been advocated, are nearer accomplishment than ever before.

While the Senate today was voting 73 to 2 to adopt the Norris constitutional amendment, to bring about those changes, the House Committee on Elections was reporting a very similar resolution by common agreement of the committee. Thus, the Norris amendment, on its reaching the House tomorrow and going to the same committee, will find itself in friendly hands. There probably will be some difference of opinion as to the phraseology to be employed but inasmuch as the principles of the two measures are virtually identical it is assumed that the House will make some amendments which will be acceptable to the Senate.

The resolution can go to the States in ample time to be voted on by the legislatures, the majority of which meet early next year. When thirty-six State legislatures, three-fourths of the whole, have ratified, the amendment becomes a part of the Constitution.

MAY CUT TERM

The possibility then exists of the amendment being applied to the President, Vice-President, Senators and Representatives elected in 1928. One effect would be to lop some two months off of the present term of President Coolidge, unless the constitutional lawyers find that this is impossible.

The Norris proposal has twice passed the Senate. The first time, it died in committee in the House because of disputation over the phraseology employed, rather than over the principles. In the last Congress, the bill was reported by the committee, but failed to get through in the short session.

This time, not only because of the action already taken by the House committee, but because fewer proposals to alter the Constitution than usual have been introduced the chances of enactment are vastly improved. As against some seventy proposed constitutional amendments submitted in the previous Congress, only seventeen have been proposed in this, covering eleven subjects, ranging from national control of marriage and divorce to a modification of the prohibition amendment. The lame-duck amendment, as it is termed, is the only one that has material support.

OFFERS NEW ARTICLE

The Norris amendment, as adopted today by the Senate, proposes a new article of four sections. The first provides that the terms of the President and Vice-President in office at the time the amendment takes effect shall end at noon on the third Monday in January, and the terms of Senators and Representatives, then in office at noon on the first Monday in January of the year in which their terms otherwise would have ended.

The second section provides that Congress shall assemble at least once in every year, such meetings to be on the first Monday in January, unless Congress itself appoints a different day. This would bring the new Congress into session a few weeks after its election in the previous November and would do away with the session beginning on the first Monday in December of the old Congress, following the election, in which as a rule a number of its members have been defeated and entered the lame-duck class.

ENDS AMBIGUITY

Section 3 of the Norris amendment is designed to clear up some of the ambiguities now existing in the methods prescribed for the

(Continued on Page 2, Column 5)

WEAK ROOF HELD PERIL TO COOLIDGE

White House Appropriation Fails to Carry Funds for Abating Menace

[EXCLUSIVE DISPATCH]

WASHINGTON, Feb. 15.—Although the White House roof for some years has been considered unsafe, nothing has been done toward replacing or strengthening it except to remove a 2000-gallon water tank weighing eight tons.

This was revealed by Maj. Grant, in charge of public buildings, to the House subcommittee which drafted the annual appropriation bill carrying funds for the executive office and made public today. He stated there was danger of the roof collapsing under a wet, heavy snow, and estimated it would cost $500,000 to replace it.

"The whole thing would take a long time," he added, "and the President has not approved any such large expenditure. He also does not see how he can get away long enough to enable the roof to be taken off and replaced."

As reported to the House, the bill carries nothing for repairing or replacing the roof, Chairman Wood of the subcommittee expressing the view that it will be best to wait for a long Congressional recess before undertaking the work.

Most of the $50,000 appropriated last year for White House repairs was spent in putting in a water main so that the water tank on the roof could be removed and on painting and minor repairs.

Trade Body Hits Snag in Mellon Firm Hearing

[BY A. P. NIGHT WIRE]

PITTSBURGH, Feb. 15.—The Federal Trade Commission, delving into asserted monopolistic practices of the Aluminum Company of America, in which Secretary of the Treasury Mellon is a stockholder, struck a snag today when counsel for the company refused to produce the names of all persons owning more than 3 per cent of the stock.

R. P. Whiteley, commission counsel, asked that the names of the stockholders be put into the records for the purpose of comparing them with stockholders of companies in competition with the Aluminum Company of America. W. W. Smith, of counsel for the company, said the names would not be produced. He considered such information "highly confidential."

SEEK EMBALMERS' LICENSES

[BY A. P. NIGHT WIRE]

SACRAMENTO, Feb. 15.—Twenty-six aspirants for embalmers' licenses took the required examination under the direction of the State Board of Embalmers here today. All of the applicants were men.

BRIAND DEFIES SOCIALISTS

Premier Definitely Breaks With Party Charging Deputies Dodging Responsibilities

[BY CABLE AND ASSOCIATED PRESS]

PARIS, Feb. 15.—The Chamber of Deputies early this morning gave a vote of confidence to Premier Briand's government at the conclusion of debate on the financial bill. The vote was 368 to 145.

PARIS, Feb. 15.—Premier Briand definitely broke with the Socialists this afternoon, declaring a majority must be found in the Chamber of Deputies without them to vote the financial restoration of the country.

The Premier reproached the Socialists with dodging responsibility of participation in the government when it is offered to them, because the difficulties made such participation uninviting.

The necessities of governing France can not be disregarded at the behest of any single party, he declared, and if the Socialists desire to remain outside the majority which will save the financial situation, it will be done without them.

The Chamber's action today on amendments and rejections reduced the yield of the new tax measures to virtually nothing and brought M. Briand again to the floor with the declaration that the Deputies are assuming a grave responsibility in refusing to vote the new resources which the government demands.

"The Left refuses to vote indirect taxes," he said, "the Right opposes all direct taxes. Between two fires stands the country upon which the effects of this political maneuvering will fall. If it were the government only that is likely to suffer from this situation, it would not be serious, but it is the Treasury and people on whom the consequences will weigh. Speeches cannot remedy the situation; only money can do so. The government means to have it, and cannot remain at the mercy of any single party.

"The government is ready to do its part. It has prepared a stamp tax in a conciliatory spirit and will go with it to the Senate. If, when it comes back, its efforts to arrive at a decision fail, then it will appear that this Chamber is unable to vote financial restoration."

This veiled allusion to possible dissolution created consternation among the radical-Socialist groups. The Deputies listened with strained attention, particularly when M. Briand, referring to yesterday's defeat of the Cartel at Belfort through the election of Andre Tardieu, cried:

"The country is beginning to give material evidence of its impatience with the present methods of legislation."

The Socialist seemed stunned when the Premier added:

"If any party here wants a divorce from its present associations it can have it. But it must be legally pronounced, and it must be understood that when once decreed, it is final."

TODAY'S NEWS SUMMED UP

…Partly cloudy. Wind … velocity, 6 … highest, 62 … Forecast: For … and Vicinity: Unset… weather data, … of this section. Page 1, Part II.

Radio. Page 3, … Pages, Clubs and … Page 4-7, Part II; Mar… Financial, Pages 13-14-… 16-18, Part I; News of … Page 15, Part … Page 13, Part I; Pic… Part II; Comics, … Part I.

…Page 8, Part I.

SPANISH. Page 8, …

NEWS. Page 12, …

CITY. Governor names … industrial code. Page …

…of land shore Broad… proposed as way of … over sea by cars. … Part II.

…union asserted … against open shop … Part II.

…Tuna. The French … crowd on the verge … breakdown, while … error has appeared … and collected, play… of the latter when the … little was going … Page 1, Part II.

…on any 3-to-1 odds … available. After to… the quotations on … girl's chances dwindled … 1; 1000 League money … Page 1, Part II.

…during the last obstacle … Page 1, Part II.

…her and Mile. … Page 1, Part II.

…Page 1, Part II.

…Page 1, Part II.

…

WIDOW TELLS TRICKS OF WHITE-COLLAR BRIGADE

'Aged Woman Swindled Out of Her Fortune by King of Gang Who Made Million in Year

(Continued from First Page)

terrible thing for me to lose all that money at my age. It was a contemptible thing for Gutterson to do. I trusted him and I told him of the very dear object I had in mind.

"I don't understand people nowadays. They seem to be crazy to get money and they don't care how they get it. I don't believe I shall ever trust anybody again. I am very much ashamed of myself for being so silly. The publicity has been terrible.

TALKED ENGAGINGLY

"My children say 'Mother! Why did you do it?' I don't know why I did it. I must have been hypnotized. My only excuse is that at the time I was suffering physical pain. Some time ago I slipped off a moving car and injured my right side. Rheumatism set in and laid me up in the house for months.

"I have always liked to read the newspapers and meet people to keep up with affairs and it was nice to have Mr. Gutterson come here and tell me about things. He would sit in this room and talk in the most interesting manner.

"Looking back now I can see that there were many, many things that should have warned me against the man, but you see I was brought up to trust people and to believe them on their words. I never dreamed that such a young man could be so perfidious.

"I don't know why I did not consult my son, or my son-in-law. Because I did not want to bother them, I suppose, and because I was stupid enough to believe that I knew enough about financial matters to take care of myself.

SHOCK TO CHILDREN

"My children knew nothing about this affair until they read of it in the papers. It was a terrible shock to them. Gutterson always told me not to mention our transactions to anybody and for some mysterious reason I obeyed him.

"I am afraid I have a little gambling blood in me anyway, which perhaps made me more ready to listen to Gutterson's talk. He was so enthusiastic whenever he talked about that stock. I like enthusiastic people and I believe that trick of his did more than anything else to interest me in his stock. I could not help listening to him. All these stock salesmen seem to have the same trick. Do you know, I almost bought stock of another man, even after my severe lesson?

"I have often read of people being swindled by these men, but I never thought that I should be caught. I used to say, 'How silly of them.'

VISITED OFFICE

"Gutterson was introduced to me by a young man who drove up to my house in a nice car one day. He rang my bell and said, 'Mrs. Robbins, I have something good for you.' I said that I was not interested, but he insisted on coming in to show me some 'literature' he carried in a portfolio.

"While he was turning the pages I caught sight of the name of a bank in which I held stock. 'Oh, I have some stock in that bank,' I said. He said he would take my bank stock in exchange.

"He seemed to be such a nice young man that finally I agreed to go down to the office of the company in Forty-fourth street to talk it over. It occurred to me on my visit there that the office was awfully unbusinesslike and slovenly. Mr. Gutterson came by and smiled genially and I was introduced to him. From that time on I was left in his hands.

"After a great deal of talk which left my head in a whirl Mr. Gutterson said, 'We will take your stock, but you will have to pay $100 besides.' I said I did not know that I had to pay any money and that I had not brought my check book with me. Mr. Gutterson said that he would give me a blank check to sign. He said that the stock he was selling me at $40 would pretty soon go to $70 or $75. I knew now that the value of the stock was around $1 a share. I bought 500 shares to start with.

CALLED HER "MOTHER"

"Mr. Gutterson often called me on the telephone after that. He would say: 'Hello, mother, I am coming down to see you today.' Once or twice I met him in New York and we had lunch together. He would talk in glowing terms of the prospects of the company. I used to ask him for my stock certificates and financial statements of the company. Finally he gave me some certificates, but I noticed that they were very dirty and my name was not on all of them.

"Mr. Gutterson seemed to be very nervous when he visited me here. He could not sit in his chair for very long and his eyes were constantly roving around. One day he walked all through the lower part of the house and I believe he wanted to find out if anybody was around.

"I was uneasy all the time and one day at lunch here I mentioned my fears. 'For the love of my children, for the love of my wife and the love of my mother I would not harm you,' he said. He would often talk about his family to me and describe the ailments of his children. He knew that I was very fond of my own two grandchildren.

"It was silly of me not to be more suspicious. Sometimes when I went with him to my bank to get securities he would stay in the car. If I tried to hand the securities to him outside the bank he would push them away and say, 'Wait until we get away from here,' or something like that.

BUYER APPEARS

"One day a man appeared at my house who called himself Mr. Newman. He said he wanted to purchase some of that stock, but that I did not have enough for his purpose. To have the required amount I had to get several hundred more shares. Mr. Newman offered me a very much higher price for my shares than I paid for them. I said I did not want to buy any more stock and he told me to think it over, as here was a chance to make a lot of money.

"I called up Mr. Gutterson about it. 'Does he look like an honest man?' he asked. 'If he does, take his offer; I can let you have the additional stock.' Mr. Newman came back and talked and talked. Then he said something exactly as Mr. Gutterson would have said it, word for word, and I was suspicious. I called Mr. Gutterson on the telephone after Mr. Newman had gone and I said, 'One of your gang has been here.' It must have given him quite a shock, because he dropped the receiver. Next day he came to my house at 9 o'clock in the morning. My maid said she had seen him walking up and down outside the house since 7.

"He came in here and raged and stormed and quite frightened me. He said that if I talked that way he would throw up the whole thing. As I did not want to lose my money I smoothed him down.

"DUMMY" ON PHONE

"One day a man called me on the telephone and said that he was the president of the company and that anything Mr. Gutterson told me about it was all right. I learned afterward that he was just a dummy on a small salary.

"Gutterson said one day that he had to go to Hot Springs for a rest and he warned me not to say a word about our dealings until he returned. While he was away his wife called on the telephone and repeated the warning. When Mr. Gutterson came back at the end of a month he looked pale and shabby. He had always been so dapper. I said, 'You have not had a very good time at Hot Springs.' 'Do you know he was not a Hot Springs at all, but in the Tombs?'

"When I made up my mind that I would not part with any more of my securities I told Mr. Gutterson that he had everything that I owned.

"'Oh, no, I haven't,' he said. 'You have two Straus bonds.'

"Now, how did he know that? He did not rest until he had those other bonds. He called on me one day and said he must have them or he would get into some sort of trouble. When I refused he almost went down on his knees to me and I finally yielded.

"What hurts me is that my son could have used the money I lost so nicely in his business. The last thing my husband said before he died was, 'Take care of the boy.' I thought that I could make more money for him than I had to give. But I cannot help feeling that I have been an instrument of Providence in catching this man."

AIDS PROSECUTION

Mrs. Robbin has courageously given assistance to the authorities in the prosecution of Gutterson. He was convicted largely on her evidence. She has braved the terrors of publicity and the sneers and criticism of friends and relatives. If other victims would give the authorities such hearty co-operation it would be easier to obtain convictions in security frauds.

Mrs. Robbins was only one of many asserted victims of Gutterson. Gutterson is a supersalesman, and even his prosecutors marveled at his powers. He was able to sell his stock to people of well over the average intelligence.

His methods are being used by hundreds of other high-powered salesmen who sell stock with little or no value at high prices. Newman was the "mysterious purchaser" of this particular scheme. In all "reloading" campaigns a purchaser of this type appears when the victim has purchased stock up to the hilt and refuses to buy any more. The offer to take the stock off his hands is never genuine, of course, but it usually is sufficient to send the victim scurrying back to the promoter for more worthless paper.

When the victim is "reloaded" the purchaser disappears. He either leaves on a hurried trip to Europe or is killed in an automobile accident. At some later date a new purchaser will appear who wants a block of stock about twice the size of the block held by the man to be duped. The victim rarely stops to wonder why the purchaser cannot very easily obtain the block of stock he wants elsewhere.

The "reloading" method of adding to a victim's holdings of stock has been used successfully for years in New York. But the mysterious purchaser rarely appears in person as he did in the Robbins case. More often the victim is only told about the person who has come into the market for his stock over the telephone or by postal card.

Mrs. Robbins's misfortune can be traced to the first unfortunate investment in the oil stock. When she purchased that worthless stock her name was placed on the sucker list, and it was inevitable that some day she would be approached again.

Gutterson was sentenced to ten years in White Plains, a few weeks ago, found guilty of grand larceny. The credit for his arrest and conviction goes to John M. Holzworth, Assistant District Attorney of Westchester county, and Clarence W. Donovan, deputy attached to Atty.-Gen. Ottinger's staff. The New York State police were responsible for Gutterson's arrest.

CONGRESS ACTS ON 'LAME DUCKS'

(Continued from First Page)

election of a President and a Vice-President by Congress where the Electoral College has been unable to make a choice. This section reads:

"If the House of Representatives has not chosen a President, whenever the right of choice devolves upon them, before the time fixed for the beginning of his term, then the Vice-President chosen for the same term shall act as President until the House of Representatives chooses a President; and the Congress shall by law provide that in the event the Vice-President has not been chosen before the time fixed for the beginning of his term what officer shall then act as President and such officer shall act accordingly until the House of Representatives chooses a President or until the Senate chooses a Vice-President."

The fourth section provides that the amendment shall take effect on October 15, next, after its ratification.

The House committee's proposal differs in Section 1, in that it terminates the terms of the President and Vice-President on January 24, instead of the third Monday in January, and the terms of Senators and Representatives on January 4, instead of the first Monday in January. The second section is identical with the Senate's except that January 4 is fixed as the meeting date for the new Congress.

Section 3, is virtually identical in both drafts, except that the House suggestion uses the word "may" instead of "shall" in the provision that Congress legislate on the selection in cases where a Vice-President has not been chosen.

The House resolution, which was presented by Representative White of Kansas, and therefore bears his name, contains an additional section, which goes still further to clear up existing blind spots in the present Constitution regarding the Presidential succession. It says:

"If the President-elect dies before the time fixed for the beginning of his term, then the Vice-President-elect shall become President; and the Congress may provide by law for the case of the death of both the President-elect and the Vice-President-elect before the time fixed for the beginning of the term, for the case of the death of any of the persons from whom the House of Representatives may choose a President whenever the right of choice devolves upon them, and for the case of the death of any of the persons from whom the Senate may choose a Vice-President, whenever the right of choice devolves upon them."

Section 5 of the White resolution provides that the amendment shall take effect on November 30 of the year following the year in which the article is ratified. That is, if three-fourths of the States have not ratified by the close of this year, the amendment would not be applicable to the officers elected in November, 1928. Here is a point upon which a division is expected, because so many of the friends of the reform desire the change to be made as early as possible.

COST OF BRIDES RILES SWAINS

Moslem Youths in Russia Protest on System of "Selling Girls"

[BY CABLE AND ASSOCIATED PRESS]

NOVGOROD (Russia) Feb. 15.—Two hundred Moslem youths, wishing to marry, petitioned the government today to abolish the present system of "selling marriageable girls like cattle."

Complaining that times are bad and the cost of living high, the swains say they cannot pay the parents the prevailing compensation for young brides which consists of $100 in cash, 100 pounds of sugar, thirty-five pounds of butter, four pounds of Chinese tea, thirty-five pounds of honey and two pairs of shoes.

In addition to this the bride receives from her spouse a dowry comprising ten yards of material for a coat, nine yards of satin, three woolen shawls, two pairs of shoes, a woolen neckerchief and a set of necklaces and bracelets made of old silver coins.

PETEET FAMILY DRINKING CITED

Gov. Rodriguez Defends Self in Criticisms

Stir Laid to Fact Scandal Occurred in Mexico

San Diego Mass Meeting Asks Closing of Border

[EXCLUSIVE DISPATCH]

MEXICALI, Feb. 15.—Stirred by criticism that has been directed toward him and his administration since the attack on the two Peteet girls in Tia Juana the 4th inst., Gov. Rodriguez of the Northern District of Lower California, today issued the following statement:

"It is to be deplored that the public does not take into consideration some of the incidents connected with the Peteet affair, both before and after the outrages were committed against the two girls, Audrey and Clyde.

"Our investigation of the entire affair brings to light evidence not only against those who were accused of the crime, but goes to show that the parents are not entirely blameless.

"Consideration should be given to the fact that on the night before Mr. and Mrs. Peteet and the two daughters committed suicide, all four were placed under arrest at National City by American officials on charges of being intoxicated.

"At the time of the arrest Mr. Peteet, Mrs. Peteet and the eldest daughter had a bottle of liquor concealed on their persons, according to information we have been able to gather.

HEAVY DRINKING CHARGED

"Mr. Peteet was locked up in jail in National City overnight, while the mother and daughters were sent on to San Diego to their home.

"Peteet was released on the following morning under bond of $50, and failing to provide a cash bond, left his car to serve the purpose.

"The car is still being held at National City.

"Our investigation also shows that Mr. and Mrs. Peteet and the girls were registered and stayed at the National Hotel for a period of five days and that during this time they were drinking heavily.

"Each night they took liquor to their rooms and each morning the porter at the hotel removed empty bottles. Mrs. Peteet drank absintha a considerable portion of the time.

"Understand me, I don't mean by this that the men who outraged Clyde and Audrey Peteet are to escape punishment for their crime. They will be punished by due process of law and the severest penalty of the law will be imposed.

"But I cannot understand why the affair should result in such a severe arraignment of Mayor Palacio and of myself when, as a matter of fact, affairs of this character are of common occurrance in Los Angeles and other California and American cities.

CITES AMERICAN CASE

"It is only a matter of a few days ago when an American judge sent a young man to the penitentiary for a similar crime in one of the American Imperial Valley cities.

"On your side of the border, if something of the same kind should occur, the accused would hire a number of high-priced criminal attorneys and fight the case to a finish.

"The unfortunate feature of the Peteet case is that it should have occurred in Tia Juana. The fact that the family committed suicide brought the affair to public attention in an unusual manner and brought about a public clamor that is culminated in a personal attack against me and Mayor Palacio.

"I am doing all within my power to place responsibility for the affair on those who are guilty of the attack and have issued orders that they be punished to the fullest extent of the law.

"I am also closing some of the resorts which bear an unsavory reputation and Secretary of State Martinez and Mayor Palacio are now putting these orders into effect."

TIA JUANA DRIVES OUT CAFE WOMEN

SAN DIEGO, Feb. 15.—Five saloons were closed in Tia Juana today and every woman cafe entertainer driven from the city.

That was the net result tonight of Mayor Palacio's widely heralded campaign to purge the Mexican border city of its dens of vice, as an aftermath of the "shame suicides" of Thomas Peteet, his wife and two daughters, following their five-day stay in Tia Juana.

The Mayor had previously announced that by nightfall he would padlock more than fifty drinking places and brothels. But this evening, he stated, he had been unable to perfect his plans. However, he said he hoped to complete his drive against the saloons tomorrow. Mayor Palacio also declared that in future no women will be permitted to enter a saloon without a male escort.

Two Mexican physicians came to San Diego this afternoon to view the bodies of the Peteet girls, Aubrey and Clyde. After their inspection they returned to Tia Juana, announcing that their findings will be presented as evidence against the seven men being held for murder in connection with the Peteet case.

San Diego's City Council today passed resolutions urging Mexican officials to clean up Tia Juana, and demanding that the United States government close the border at Tia Juana from 5 p.m. to 8 a.m. It was asked, also, that every person crossing the line be required to register. Messages containing the resolutions tonight were sent by Mayor John L. Bacon to Washington and to Mexico City.

The Council acted following a mass meeting of indignant San Diego citizens. The meeting was conducted at the City Hall just before the Council assembled.

Judge Urias of the Court of the First Instance of Lower California, remained in his chambers studying the mass of affidavits placed before him by Asst. Atty.-Gen. Gallegos, official investigator of the Peteet tragedy for Gov. Rodriguez.

Although Judge Urias made no statement, Mexican officials believe that two or perhaps three of the seven men held in the Tia Juana jail in connection with the Peteet deaths will be found guilty of murder and face a firing squad.

Despite the prominence and the great influence of former Chief of Police Llanos, Mexican officials believe he is almost certain to receive the death penalty. He came here with Mayor Palacio on January 1 to assist the Mayor in his clean-up of Tia Juana.

POWER IN POLITICS

For seven years Llanos had been Police Chief at Mexicali. During that time he had become a power in politics and was known as a close friend of Gov. Rodriguez. When Palacio was assigned to Tia Juana it was believed Llanos was just the man to assist the Mayor.

But now that he has failed and has become the center of a scandal that promises to become international, Mayor Palacio and the other Mexican officials are extremely indignant. They feel that a man of the prominence and influence of Llanos should have conducted himself in a manner beyond reproach. His influence, it is said here, will make his punishment heavier rather than lighter.

Judge Urias has almost dictatorial powers. If he finds the men guilty he will at once announce the penalty and the decreed punishment will be inflicted without loss of time. He is not expected to make an announcement before Tuesday noon.

AMADOR SERIOUSLY ILL

Mayor Palacio of Tia Juana refused to state definitely the number of saloons that will be permitted to continue in business. He said, however, that they will be confined to the center of the town, where they can be kept under constant police supervision. Each saloon will pay a monthly license of $1500 and in addition will be compelled to post a $10,000 cash bond to observe the laws.

Luis Amador, owner of the Oakland bar, another of the men expected to face a firing squad, is said to be seriously ill in the Tia Juana Jail.

Although Amador is not continuing his hunger strike, he is so weakened from lack of food and from loss of blood following his attempt at suicide, that he is unable to eat.

Amador was summoned before Judge Urias this afternoon and questioned at length. Neither he nor any of the seven accused men has been permitted an attorney.

Police both in Tia Juana and San Diego began a search today for Rudolph Bachman, bartender in Amador's car. Bachman is one of the most important witnesses in the case, his deposition having had much to do with the verdict returned by the San Diego coroner's jury. He was present at the Oakland bar the night the events which led to the death of the two Peteet girls occurred and told a revolting story of the happenings there. It is largely on his testimony that Amador is being held.

But Bachman has disappeared. His wife told American visitors that she has been with him for several days. It is rumored in Tia Juana that he is being held in the jail there as a material witness. This could not be confirmed at the jail. Mrs. Bachman was greatly alarmed today, fearing her husband has been kidnaped or slain.

MAY FREE SAILOR

Elmo Kaye Gordon, an American seaman, who has served six months of a two years' sentence in the Tia Juana jail, and whose body and mind are said by physicians to be weakened to an alarming extent, may be freed, Frank Bohr, United States Consul at Mexicali, announced today. Bohr has been working on the case for months.

Gordon became involved in an affair with a woman inmate of a Tia Juana resort and was jailed. He was examined today by Lieut. J. A. Peres, a United States Navy surgeon. Peres declared that as a result of the almost continual confinement in dark and stuffy dungeons and the poor food, Gordon has contracted tuberculosis. His mind also is affected. Peres said, declaring that if the sailor is not soon released he will be completely insane.

Lured by a morbid curiosity to witness the possible execution by a firing squad of the seven prisoners in the Peteet case, scores of Americans flocked over the border today to Old Town. They walked the streets, stared at the hotel where the Peteet girls and their parents stopped while here and gathered in groups around the town jail.

MINISTERS ALSO URGE CLOSING BORDER

Resolutions praising the "expose" of Tia Juana by the public press and urging the closing of the border until race-track gambling is discontinued at Tia Juana were passed yesterday by the Methodist Ministers' Association of Los Angeles. They follow:

"Whereas, we exceedingly regret the terrible tragedy which recently occurred in connection with the race-track gambling institution at Tia Juana, and the commercialized vice which has always been associated with such institutions; and,

"Whereas, there has been reported to be an organized movement during the past year to open another race-track gambling institution on the Mexican border, a request having been presented to the Mexican government last September for certain privileges which involve the expenditure of $30,000,000, and providing for an Aztec village on the American side in the interest of this iniquitous institution; and there is an organized movement to make race-track gambling legal in California; therefore, be it

"Resolved: that we, the members of the Methodist Ministers' Association of Los Angeles, heartily commend the expose of this iniquitous institution by the public press of the State of California, and hereby urge the State and city federations of California, the W.C.T.U., and all other organizations interested in human welfare, to enter into a co-operative movement to defeat the designs and plans of certain men who are striving to place upon the ballot an initiative amendment to make legal race-track gambling in California; and be it further

"Resolved, that we hereby petition the President of the United States to take such action as may be necessary to close the Mexican border until such time as the race-track gambling institution and its associated vices are entirely removed."

Similar resolutions have been adopted by the Congregational Ministers' Association.

OPEN BORDER DRIVE HURT

Expose of Vice in Tia Juana Embarrasses Committee in Efforts to Reopen Bridges at El Paso

[EXCLUSIVE DISPATCH]

EL PASO (Tex.) Feb. 15.—Coming at a time when negotiations are under way for having the international bridges kept open all night by the Mexican and American authorities, the expose of vice in the Mexican town of Tia Juana has embarrassed the joint committee which has been working here to have a more liberal passport regulation to Juarez and to have the bridges reopened for twenty-four hours as they were a number of years ago.

The officials of Juarez, including Mayor Almeida and President Acosta of the Chamber of Commerce have declared in newspaper statements that the conditions reported to exist in Tia Juana have no parallel in Juarez and that the civil and military authorities are co-operating to rid the Mexican town opposite El Paso of undesirable characters, both Mexican and Americans. Nothing approaching the vice conditions as reported at Tia Juana exist in the Mexican town and, while conditions were admittedly bad during the wide-open days before the removal of the restricted district from the heart of the town, they were never as bad as the situation in Tia Juana is reported to be, the officers declare.

Friends of Nicolas Perez, the deposed immigration chief, says that if the young Mexican reformer had been permitted to carry out his reform policies at the border ports west of Juarez as he did in Juarez there would be no scandal in Tia Juana at the present time. They declare that Perez had in mind conditions in Tia Juana when he started his crusade in the Mexican towns opposite California ports and that he intended to begin his crusade in Tia Juana.

The suspension of all bridge and passport restrictions for one day during H. K. Shellaby's auto race meet was considered a test and proved to be satisfactory, as only a few more than the usual number of drunks were reported to the police on the American side that day. The four-day suspension of both bridge and passport restrictions for the Mardi Gras Carnival was considered a further test and proved to be equally satisfactory to the authorities on both sides of the border.

A further test will be made during the proposed race meeting in April and, if this does not arouse any opposition on the part of the ministers of El Paso, who were largely responsible for the early closing of the American bridgehead last year, the bridges will be left open for the summer and Mexican passports eliminated.

Havana Unveils Tablet Honoring Heroes of Maine

[BY CABLE AND ASSOCIATED PRESS]

HAVANA, Feb. 15. — Honors were paid today to the 266 officers and men of the United States battleship Maine, who perished when the warship was blown up in Havana harbor twenty-eight years ago today.

In the presence of the President of Cuba, the American Ambassador, representatives of the British navy, members of the United Spanish War Veterans, and a large gathering of Cubans, a tablet containing the names of the men who met death in the disaster was unveiled on the Maine monument.

Maj.-Gen. Crowder, the American Ambassador on behalf of President Coolidge, thanked President Machado and the Cuban people for their tribute. Col. Thompson, commander-in-chief of the United Spanish War Veterans, unveiled the tablet.

Stanford Love Roles Pan Out as Real Thing

[BY A. P. NIGHT WIRE]

STANFORD UNIVERSITY, Feb. 15.—Four Stanford students who have been playing love-making parts in amateur dramatics at Stanford University for the past three seasons tonight announced their engagements.

Miss Marjorie Allen of Los Angeles tonight announced her engagement to Fred Pabst of San Francisco, and Miss Aileen Burks of Venice spoke up at a party at the Chi Omega house and said she expected to play opposite Charles H. Parks for life. Parks is the son of a Cody (Wyo.) banker.

The weddings will take place in September after the Misses Allen and Burks have graduated from Stanford.

JAMES L. FLOOD DIES

Son of Famous Mining Magnate of Early Days Succumbs

[BY A. P. NIGHT WIRE]

REDWOOD CITY (Cal.) Feb. 15. James L. Flood, San Francisco financier and member of a famous pioneer family, died at his country home, Linden Towers, at Menlo Park today after a long illness.

Mr. Flood was the son of James C. Flood, a member of the famous mining combination of Flood, Mackay, Fair and O'Brien, which developed in sensational fashion the great silver lodes of Nevada in the early days. Mr. Flood administered the estate left by his father in San Francisco, which included the Flood Buildings, one of the notable business structures of the city. He also was a director in the Wells Fargo Bank and Union Trust Company, affiliated institutions. He leaves a widow, Maude Lee Flood, and two children, James and Mary Emma Flood.

SENATE COMMITTEE TO PASS ON McCAMANT

[BY A. P. NIGHT WIRE]

WASHINGTON, Feb. 15.—Chairman Cummins said today that he would call a special meeting of the Senate Judiciary Committee later in the week to consider the nomination of Wallace McCamant of Oregon as a judge of the United States Circuit Court. An adverse report by the committee is looked for, even by friends of McCamant, who have been pressing his nomination.

NOTICE

Owing to Weather Conditions the plans for the University of California New Campus Celebration to be held in WESTWOOD HILLS today have been abandoned.

The deed to the New Campus will be delivered to the Board of Regents at their meeting in Los Angeles today.

Janss Investment Co.

24 Years of Responsibility behind each sale.

GIBSON'S DAUGHTER ASKS PARIS DIVORCE

[BY CABLE AND ASSOCIATED PRESS]

PARIS, Feb. 15.—Mrs. George B. Post, Jr., of New York City, the former Irene Langhorne Gibson, filed suit for divorce in the French courts today. She is a daughter of Charles Dana Gibson and niece of Lady Astor, the former Nancy Langhorne.

EVERY MORNING IN THE YEAR Los Angeles Times

The Times Building, First and Broadway

90c per month DELIVERED BY CARRIER

By Mail in Postal Zones 1 to 4, including California, Arizona, Nevada, Oregon, Washington, Yearly, $10.00; Monthly, $1.00. In Zone 5, including Colorado, Idaho, Montana, Wyoming, Yearly, $12.00; Monthly, $1.25. In Zone 6, 7 and 8, Canada and Mexico, Yearly, $15.00; Monthly, $1.50.

Entered as second-class matter Dec. 4, 1911, at the Postoffice at Los Angeles, under the Act of March 3, 1879.

TUESDAY MORNING, FEBRUARY 16, 1926. VOL. XLV.

VERA BRANDS EARL COWARD

Countess Denounces Desertion of Craven in Fight Over Canadian Border

[EXCLUSIVE DISPATCH]

NEW YORK, Feb. 15.—"I am not a coward and have no use for one like the Earl of Craven." Thus Vera, Countess of Cathcart, of Island today denounced the man with whom she eloped in 1919.

The Earl had fled to the Ritz-Carlton Hotel in Montreal, out of reach of American officials. Countess Vera, whose case was up for review before the Labor Department in Washington today gave the newspaper reporters an hour's interview. She was pale, nervous, and her voice frequently broke in anger.

"I have been through a terrible ordeal, but I have lots of fight left," she said.

"Lord Craven has proved himself a coward in many ways.

"I thought him a plucky man, but apparently he isn't. I want to repudiate here Lady Craven's statement to the press that I caused her many hours of sorrow by taking her husband. I never took her husband away from her. She left her husband voluntarily, and he had many affairs with other women before he met me.

"I certainly did not come to this country with the thought of being vindictive to her, but merely to see friends and do some business. I never hoped to see them or wanted to. There was absolutely no cattiness in my coming to the United States. It rather amazed me to see that she thought I caused her hours of sorrow.

EARL BANKRUPT

"The Earl of Craven has no money at all," continued the Countess. "He is an undischarged bankrupt and was so when I ran away with him. Yes, my husband had thousands and thousands of pounds a year while the Earl of Craven couldn't pay his debts. He owns only the bare walls on his unprofitable lands. He sold his largest estate to pay mortgages. His mother has all the money.

"I also want to repudiate that he owned the estate in South Africa near Cape Town, where we lived together. That is my estate and it is a fairly large one. My husband was always very kind to me. No, I do not think my fiancee will come to America, as there is nothing for him to gain by coming.

"I will not leave voluntarily for how would it help me if I did so? And at any rate, I am not a coward. I am facing it out for I still hold that I'm not an immoral woman and should not be deported for something that happened five years ago."

COUNTERS QUESTION

The Countess was asked if she believed it was moral to live with another man when she herself was married, providing she believed her love to be sincere, to which she countered by replying:

"Don't you think it more immoral to live with a man you don't love than to live with a man you do?"

"I gave him sincere love," she continued, "and he paid me back by deserting me."

Commissioner Curran denied today what he said seemed to be the general impression that Ellis Island had inaugurated a moral crusade.

LEGALITY OF ORDER CHALLENGED

[BY A. P. NIGHT WIRE]

WASHINGTON, Feb. 15.—The "legality, the common sense and the justice" of deporting the Countess of Cathcart from New York on grounds of moral turpitude because of her elopement with the Earl of Craven, were challenged before the Labor Department Board of Review today by her counsel.

Issuance of any such order, it was contended, would constitute an unwarranted invasion by the government into the field of domestic relations under a law which made such action not mandatory but merely discretionary.

Prior to the hearing, which was held behind closed doors over the protest of William A. Deford of New York, and Wilton J. Lambert of this city, counsel for the Countess, the Labor Department, at the request of Immigration Commissioner Curran at New York, issued an order for the arrest of the Earl of Craven.

This was done before it was learned that the Earl had gone to Montreal, but Assistant Secretary White, in charge of immigration matters said the primary purpose, "which was to get him out of this country," had been accomplished.

The hearing on the Countess's case today saw delegations from both the National Woman's party and the American Civil Liberties Union unsuccessfully endeavoring to obtain admittance to the board room to present their views on the matter.

The woman's party desired to protest against the "double standard" of morality and the "discrimination" it saw in the admission of the Earl of Craven to the United States and the barring of the Countess, but officials explained that the hearing was confined to consideration of the Countess's case, without taking up that of the Earl.

EARL WILL SEEK REDRESS FOR "MUDSLINGING"

[EXCLUSIVE DISPATCH]

MONTREAL, Feb. 15.—The prospect of having to stay in Canada for twelve days before he can obtain passage on a steamer to his temporary home in Bermuda is worrying the Earl of Craven, central figure in Ellis Island's conflict with the Countess Cathcart. The Earl came to Montreal to avoid possible arrest by United States immigration officials on grounds of "moral turpitude."

Curbing his desire as best he can to rejoin his wife, who remained in New York, and return to Bermuda, the Earl is giving his spare thought to consideration of the best means of "obtaining redress for this unwarranted mudslinging." He is considering going to the highest authorities in the Dominion to see what can be done.

Lord Craven, scrupulously

NDS EARL COWARD

es Desertion of Craven in Flight r Canadian Border

[EXCLUSIVE DISPATCH]

.—"I am not a coward and have not run away." Thus Vera, Countess of Cathcart, of the man with whom she eloped in 1921, the Ritz-avoided mention of the Countess of Cathcart.

al, out of ...ais. Coun- ...as up for ...r Depart- ...y gave the ...hour's in- ...nervous. ...broke in ...a terrible ...fight left."

...oved him- ...ways. ...icky man. ...I want to ...Craven's ...that I ...of sorrow ...I never ...from her. ...oluntarily, ...with oth- ...me. ...me to this ...t of being ...rely to see ...ousness. I ...er wanted ...y no cattle ...the United ...ed me to ...caused her

Canadian immigration regulations are practically the same as those of the United States, barring persons who have been convicted or admit committing crime involving moral turpitude.

"I left New York for Canada with the idea of being incarcerated on that notoriously infamous Island, Ellis Island, for an indefinite period, on no charge, was not attractive," said the Earl.

"If a man is not allowed to see his sick wife, it seems to me to be pretty scandalous, considering he has committed no criminal offense in that country, or in any other country."

When questioned as to the cause of Cathcart's statement that she had a letter from the Earl offering marriage, he declared that it was quite probable, that this made her "hundreds of offers," that was long ago, and one man isn't forever responsible for a foolish action committed in those less moments."

RUM WITNESS HEARD

Bringing in of Liquor Cargo Related at Bay City Trial

[BY A. P. NIGHT WIRE]

SAN FRANCISCO, Feb. 15.—[illegible] asserted rum-running activities of Mayor Madden of Sausalito, [illegible] Parente, a San Francisco [illegible] so-called "king of the bootleggers," and nine other defendants were detailed here today in the federal court of Judge Partridge's court.

Peter Crivello, a government witness, testified that he took Mayor Madden, Parente and another man, whose name he could not remember, to the rum-runner Princess Marie off San Francisco on May 1, 1924.

The trip was made in Crivello's steam launch, Maxwell, he testified, and 250 cases of liquor were brought ashore.

ENGLISH UNIVERSAL TONGUE OF RIVIERA

[BY CABLE AND ASSOCIATED PRESS]

PARIS, Feb. 15.—English will become the universal language of the Riviera. One hears it in the casinos, palaces and promenades on the street; in the theaters, everywhere. It is spoken with the twang of the Yankee, the burr of the Southern States, the broad accent of London and, have no fear there, the guttural tones of Old Ireland. The residents of the Riviera have become accustomed to the sound of English, but not to the then late arrivals from Paris express surprise and wonder when this is France or some other series of resorts on the Nice or on the coast of New Jersey.

TRAMPLED BY HORSE

[EXCLUSIVE DISPATCH]

LAWRENCE (Mass.) Feb. 15.—Irving R. Henderson, 23 years of age, of 27 Hawley street, in Haymarket Relief Hospital on the danger list, with a fractured skull and broken ribs, which he received when he was trampled by a team of heavy work horses.

BANK ROBBER SENTENCED

[BY A. P. NIGHT WIRE]

SALEM (Or.) Feb. 15.—[illegible] Schroeder today pleaded guilty to participating in the robbery of the Scotts Mills (Or.) Bank [illegible] weeks ago and was sentenced to ten years in the state penitentiary. Schroeder was arrested at Reno [illegible] ments.

Advertisement of Silverwoods, Inc.

Daily Style Hint For Well Dressed Los Angeles Men

LOS ANGELES, Feb. 15.—[illegible] in the mountains, cool in the city and the young high school boys are taking to Lumberjack shirts to beat the band. They are as loud as a band, too, and that seems to be the idea. School girls are wearing part of it. School girls are wearing as their brothers are wearing the ha-man Lumberjack.

Those who prefer quiet patterns in fleecy fabrics will find they are in style, also.

SILVERWOODS

J. H. MINASSIAN Oriental Rug Expert Now in charge of the [illegible] stock of ORIENTAL RUGS in California BLACKSTONE'S Broadway at Ninth Telephone TR. 7121

Shields & Orr "The Good Tailors" 414-416 West 9th St. Established 1902

...CONFEREES REACH IMPASSE

...s of $125,000,000 ...Up Agreement

...Representatives Offer ...Concessions

...Leaders Refuse Most ...Amendments

[BY A. P. NIGHT WIRE]

...HINGTON, Feb. 15.—Senate conferees on the Muscle Shoals bill met at their respective committee rooms today behind the scenes in the measure, involving appropriations of $125,000,000 in addition to funds for this year.

The Senate representatives are reported to make concessions on the recommendations of the report approved by that body in addition to bring the measure down to the limit of tax relief asked by the Treasury. Conferences along these lines today developed [illegible] Senator Norris has been [illegible] holding that a total of $100,000,000 is all the Senate would without danger of a veto, whereas the Senate conferees insisted the total from $320,000,000 voted by the House to [illegible]

[illegible] House leaders are inclined to reply to a few of the Senate amendments can be accepted, [illegible] recommend to be favorably [illegible] action of the Senate in [illegible] reductions in surtax [illegible] compromise between [illegible] and $200,000,000.

...yer's Plea ...t Hanging ...Cause Bar

[BY A. P. NIGHT WIRE]

...NCISCO, Feb. 15.—[illegible], a San Francisco [illegible] to be denied further [illegible] in other than Quentin [illegible] prison because of his [illegible] to halt the execution of Jerry Garbett, Los Angeles, but Saturday, and [illegible] to quarrel on hangings, [illegible] here today.

"I cannot speak for [illegible] of the prison personally I am inclined to [illegible] myself from the principle of his general attitude," [illegible] Morrish, president [illegible] "It is possible that [illegible] to bar Spagnoli may [illegible] of the next meeting [illegible] board."

[illegible] appeared in the execution [illegible] and raising his [illegible] upon Warden Smith [illegible] Garbett hanging. Warden [illegible] paid no attention [illegible] and Garbett was [illegible] himself created a commotion in the death chamber, according to prison authorities.

...ENSES TO WED

[EXCLUSIVE DISPATCH]

...NGTON, Feb. 15.—License to [illegible] was given here to Philip [illegible] 21 years of age, and [illegible], 24, both of Los [illegible]

HITCHING POSTS GO IN DISCARD

Relics of Horse Age Taken off State Capitol in Clean-up

[BY A. P. NIGHT WIRE]

SACRAMENTO, Feb. 15.—Historic hitching rings to which politically prominent Californians used to tie their horses in the preautomobile era were jerked from their granite moorings on the State Capitol Building today.

Wails of protest from old-timers echoed through the corridors, but before their pleas could be brought to the attention of Gov. Richardson or other officials in a position to extend clemency the relics of a vanished epoch had been wiped from the face of the State House. Their removal was part of a general clean-up and repainting of the building.

Chinese Glad to See Japanese in War Torn Area

[BY CABLE—EXCLUSIVE DISPATCH]

TOKIO, Feb. 15.—Although the hurried dispatch of 3500 soldiers from Corea and Japan into Manchuria recently, when it looked as if there might be widespread looting and possible massacre in places along the Japanese railway zone, was wildly assailed by the publicists and student agitators in Peking, Hankow and Shanghai, and was much misunderstood in America and Europe, the Chinese in the region directly affected witnessed the arrival of the Japanese bayonet companies with great relief and a hearty welcome.

Where the Japanese bayonet flickered there was safety from plundering and there never was any question in the mind of the Manchurian Chinese that the temporary overlordship of a Japanese colonel was not highly preferable to a visit from some defeated and hungry wing of some Chinese army.

INTRODUCES BILL FOR FOREST-FIRE SERVICE

[EXCLUSIVE DISPATCH]

WASHINGTON, Feb. 15.—To enable the Weather Bureau to extend its forest-fire weather-warning service, an amendment to the Agriculture Department's appropriation bill, calling for $15,000, was introduced by Senator Shortridge today.

ASK SECRETARY'S REPORT

[BY A. P. NIGHT WIRE]

WASHINGTON, Feb. 15.—A report of the Secretary of Agriculture in the administration of the Packer and Stockyards Act for the fiscal year ending June 30, 1925, will be requested under a resolution introduced today by Senator Kendrick, Democrat, Wyoming.

HOUSE PASSES BUILDING BILL

Elliott Measure Adopted by Narrow Margin

Authorizes Appropriation of $165,000,000

Democrats Fight Act Giving Departments Reins

[BY A. P. NIGHT WIRE]

WASHINGTON, Feb. 15.—By a margin of five votes, the House today passed the Elliott bill to authorize a lump-sum appropriation of $165,000,000 for new public buildings.

The action was taken under a suspension of the rules, requiring a two-thirds vote for passage. This procedure was employed by Republican leaders to facilitate its consideration, as it prohibited amendments and limited debate to fifty minutes.

The vote was 263 to 120, with two voting present. The bill, which has the administration's indorsement, now goes to the Senate, which failed at the last session to act on a similar measure after it had been passed by the House.

The bill would provide $100,000,000 for new public buildings in various States, $50,000,000 for construction in the District of Columbia, and $15,000,000 for buildings already authorized. Allocation of the buildings will be made by the Treasury and Postoffice departments.

Democrats combined with a few Republicans in opposing the bill on the contention that it transferred to the departments a legislative function, and that Congress itself should determine where the buildings should be built.

FOCH IN AUTO CRASH HAS NARROW ESCAPE

[BY CABLE AND ASSOCIATED PRESS]

PARIS, Feb. 15.—Marshal Foch, generalissimo of the Allied armies in the World War narrowly escaped injury today when an automobile in which he was riding collided with one driven by Mlle. Godard, daughter of Justin Godard, former Minister of Labor. The marshal was not injured.

STANDARD ADVANCES GAS PRICE IN SOUTH

[BY A. P. NIGHT WIRE]

LOUISVILLE (Ky.) Feb. 15.—Retail gasoline prices in Kentucky, Mississippi, Alabama, Georgia and Florida were advanced 1 cent today by the Standard Oil Company of Kentucky. The increase follows a rise in the price of crude oil Saturday of 25 cents a barrel.

EARTHQUAKE RECORDED

[BY CABLE AND ASSOCIATED PRESS]

VICTORIA (B. C.) Feb. 15.—A severe earthquake commencing at 7:08 last night and lasting more than three hours was recorded on the Gonzales Heights Observatory here. The origin of the disturbance was estimated at 3300 miles in Central America.

TEACHER BELIEVES IN RULING WITH ROD

[P. & A. Photo]

Miss Lilian Neu

[EXCLUSIVE DISPATCH]

MASON CITY (Iowa) Feb. 14.—The right of Miss Lillian Neu, and all other Iowa school-teachers, to spank their pupils will be the basis of a test case to be tried by County Superintendent Pearl Tanner of Mason City. Miss Neu admits that she used an automobile tire tube on some of her youngsters who were too free with the girls of the school.

TAX CLAUSE HELD BAN ON JOINT LEVY

Measure Prevents Back Collections in Ruings on Community Property Law

[BY A. P. NIGHT WIRE]

WASHINGTON, Feb. 15.—Senators from eight States having community property laws, in which husbands and wives may file separate income tax returns, believe an amendment accepted by the Senate to the revenue bill will protect taxpayers from any adverse rulings by the government on this system.

The amendment provides that the liability of a taxpayer shall be determined upon rulings of the Treasury Department or of the Attorney-General in effect at the time his return was made. This will prevent the government from making any claims for additional payments on account of past returns, should the present status of community property taxpayers be upset by pending government investigation.

As a result of a decision of the Supreme Court in a community property law case from California, in which the court interpreted the law favorably from a Treasury standpoint, the Treasury now has asked the Department of Justice to rule on the status of taxpayers in other States having such laws.

Monterey Park Postoffice in New Division

[LOCAL CORRESPONDENCE]

ALHAMBRA, Feb. 15.—B. N. Marriott, Alhambra postmaster, today was notified that the Monterey Park postoffice, heretofore handled under contract as a branch of the Los Angeles office, has been changed to a classified branch of the Alhambra postoffice. The new order went into effect immediately and Postmaster Marriott already has taken charge of the Monterey Park service.

Mail for Monterey Park will be delivered direct to the Alhambra office and sorted here. In the past it has been sorted in Los Angeles. Under Postmaster Marriott's jurisdiction, there will be three carriers and two clerks to handle the Monterey Park mail. About March 1 the postal quarters in that city will be moved to new offices in the George W. Pethybridge Building on Garfield avenue, near Garvey, which is now being altered and equipped for postoffice service.

The mail service in Monterey Park now covers about 7000 persons. Last year the postal receipts totaled approximately $7000.

Former Editor of Santa Rosa Republican Dies

[BY A. P. NIGHT WIRE]

SANTA ROSA, Feb. 15.—J. Elmer Mobley, 54 years of age, of Santa Rosa and for many years the editor and publisher of the Santa Rosa Republican, dropped dead at his home here today, presumably from heart disease.

He was born in Kentucky and had lived in Santa Rosa about thirty-five years. He leaves his widow.

Mobley recently disposed of his holdings in the Republican.

PERSISTENT BRIDE TO MARRY SWEETHEART

[EXCLUSIVE DISPATCH]

SOUTH ATTLEBORO (Mass.) Feb. 15.—After much persistence, Dorothy Knowles has finally returned a victor in her fight to become the bride of Frank Gallant of Sabin street, Pawtucket. Twice refused a license to wed, reprimanded by her parents, and taken into custody by the police at the marriage license bureau and returned to her home, Dorothy has at last gained the consent of her parents, and after the necessary five days wait will be granted her license to wed her sweetheart.

THAT sore throat. Watch out. Get THROTAN, the antiseptic gargle, today.

SCORES CITY-RUN PUBLIC UTILITIES

Electric Railway Chief Calls Municipal Mode Failure

Says Private Control Assures Greater Efficiency

Service Not Improved Under Political Domination

[EXCLUSIVE DISPATCH]

PHILADELPHIA, Feb. 15.—Charging that municipal operation of electric railways has so far proved a distinct failure in virtually every community in which it has been tried, L. S. Storrs, managing director of the American Electric Railway Association, speaking before the students of Temple University here, exploded a bombshell in the camp of the advocates of public ownership.

"There are only two reasons for municipal ownership and operation of anything which are worthy of consideration," he said. "They are: Does it result in saving money for the consumer or in giving better service. If it does, it is a good thing. If it does not, it is a bad thing.

"Municipal ownership and operation has had its wildest test in the electrical field. The answer to the question of its efficiency is shown in the fact that more than 860 of these plants have been shut down or sold for junk because they could not render service as cheaply nor as effectively as private companies."

POSTAL SERVICE CITED

Many of these cities, Mr. Storrs declared, were led into municipal operation and ownership of their lighting plants through the use of the favorite argument that the Federal Postal Service is an outstanding example of what may be done through public operation.

"But a private company," he continued, "could handle the mail cheaper—and would handle it more efficiently—despite interest payments and taxes on the equipment and buildings required.

"Another stock argument in behalf of municipal ownership," he continued, "is that it has proven successful in the operation of water works. Granting that this is true, there is a vast difference between supplying a community with water and supplying it with light, heat, transportation or telephone service. Water has been water a long time and the chances are that it will not be improved upon much within the next 100 years. There is little to get out of order about it. But the case of light, heat, transportation and telephone service is vastly different. Changes and improvements constantly are being made in these services and they require constant attention to keep them functioning.

"There are relatively few municipally operated electric railways in the United States. Three outstanding examples are found in Detroit, Seattle and San Francisco.

DETROIT RAISES FARES

"The city of Detroit—fifth city in America—offers convincing proof of what politics will do to utilities. Public ownership advocates promised a seat for every passenger at a 5-cent fare. The cars are more crowded than ever before. The cost of conducting the service was found to be so great that in order to meet its street-railway bills the city increased the fare to 6 cents, and charged an additional cent for transfers. The efficient executives brought to Detroit from privately owned and operated companies were replaced, when the government changed, by political appointees and the whole system is in a worse mess than ever now.

"Seattle purchased its electric railways in 1918 at a referendum which carried four to one. Attempts by the city to continue operation under a 5-cent fare quickly resulted in deficits, and the fares were raised until they finally reached 10 cents, or three tickets for 25 cents. They were at that point March 1, 1923, when the nickel fare was restored on the theory that it would increase gliding to a point of profit. The experiment the first month cost $138,000, and when $700,000 had been lost the city returned to its former high fares.

"The practical operating results are shown by the following statistics: In 1918 the system under private ownership carried 90,000,000 passengers. In 1924, under city management, it carried 78,000,000 passengers. The gross revenues in 1918 under a 5-cent fare were $4,555,000. Last year, with a fare from 66 to 100 per cent higher, the gross revenues were about $5,690,000, or less than 25 per cent, increase.

MORE EMPLOYEES REQUIRED

"Total operating expenses the last year of private operation were $3,465,000, including $752,000 spent for taxes. The city's operating expenses increased $2,000,000 in the first year of its ownership — although they had no taxes. In 1918 it required 1685 employees to carry 90,000,000 passengers. In 1925 the city employed 2113 persons to transport 78,000,000 passengers.

"In San Francisco they have had a municipally owned electric railway for some years—and also a privately owned one. The municipal venture is a financial failure. Funds which had been intended to take care of depreciated equipment and materials have been diverted to other purposes, and the municipal railway is operating at a loss, while the privately owned enterprise has been successfully conducted.

"Epitomized, the chief difference between a privately owner and a publicly conducted utility property is just this:

"The management of a private company operates it as efficiently and economically as good business methods will permit. The management of a public property operates it as economically and efficiently as bad politicians will permit."

HAWAIIAN MEMORIAL TO BE SWIMMING POOL

[BY CABLE AND ASSOCIATED PRESS]

HONOLULU, Feb. 15.—Hawaii's memorial for its soldier dead of the World War will be featured by a swimming pool which the ocean will provide with water and the tides keep clean. It will be constructed at Waikiki Beach, cost $250,000, and be more than 300 feet long by 120 feet wide. Bleachers on one side will seat 2000 persons.

DOLLAR BILL TO COME SMALLER

Experts Work on Plan to Cut Size of Currency

Present Certificates to be Reduced One-third

New Paper Being Developed to Add Longer Life

[EXCLUSIVE DISPATCH]

WASHINGTON, Feb. 15.—Dollar bills of the future are to be smaller and will last longer, according to information made public today by the House Appropriations Committee.

Herbert D. Brown, chief of the bureau of efficiency, who supplied the committee with its data, did not commit himself as to whether the new currency certificates may be expected to "go farther" than the bill now in use.

The committee was told that a board of experts appointed by the Treasury Department, of which Mr. Brown is a member, is working out a plan to reduce the size of America's paper currency at least a third. The experts are considering recommending a bill of the same size as the currency of the Philippine Islands, Mr. Brown said.

In addition, the witness said, a new paper has been developed with the assistance of the Bureau of Standards, which experts declare will last much longer than that now used. The average life of the present bill is only about ten months, Mr. Brown added, and a year or so ago was down to seven months.

"There has been complaint recently," he continued, "that our money wears out too quickly. We have discontinued washing soiled bills because neither the paper nor the dyes would stand up under the chemicals necessary for the cleaning. Our committee is considering the whole currency problem, paper, size of bills, designs, colors and even safety devices."

Mr. Brown pointed out that both the adoption of better paper and reduction in the size of bills would be economical moves as they would conserve the paper used. The smaller bill would also make the pockets of the more opulent members of the public less bulky on pay day, the committee was told.

Pauline Garon Weds Sherman in New York

[EXCLUSIVE DISPATCH]

NEW YORK, Feb. 15.—Lowell Sherman, stage and screen star, and Pauline Garon, 22 years of age, cinema actress of Hollywood, were married today in the Municipal Building.

Sherman, who said he was 34 years of age, was divorced in 1922 by Evelyn Booth Sherman in Providence, R. I. Miss Garon was born in Montreal.

A surprising feature of the wedding today was that Sherman found in the municipal marriage chapel Edwin L. Marin, 26, assistant director in the company for which he is now working, waiting to marry Mae Agnes Feeley, 24, a clerk, of 390 Wadsworth avenue. Sherman was a witness for this ceremony.

WOMAN TAKES POST OF WARRANT OFFICER

[EXCLUSIVE DISPATCH]

ST. LOUIS, Feb. 15.—Miss Florence E. Weigle, Assistant Circuit Attorney, has assumed the duties of Warrant Officer in the Circuit Attorney's office here. It is the first time in St. Louis that the responsibility of issuing felony warrants has been given to a woman. Miss Weigle has been on the Circuit Attorney's staff since 1921. She was a stenographer in United States District Court before entering the practice of law.

EYES EXAMINED
YOUR EYES EXAMINED GLASSES COMPLETE $2.90
¶ An *examination* of your eyes, a *pair* of spherical *glasses*, in a *frame, complete* for $2.90. One week only.
¶ *Gold or shell frames, torics,* cylindrical, *fancy shapes* and *double vision glasses* correspondingly *low.*
¶ If your eyes are *Strained* they require *specially Ground Glasses* to retain their *Freshness* and *Brilliancy.* Don't *squint* and *suffer* from *headaches* and *nervousness. Properly fitted lenses* may change *your Character.* Any glass *may do* but *Properly Fitting* the *eye* is *really Essential* for *Eye Comfort.*
¶ If it's *good, careful, painstaking, conscientious work* you want, *I'll give it to you.* It's the *only kind* that *counts* and *it lasts.* We are living in an age of *Specialism*—when the *best* is *called by competition. See plainly* and *clearly* and the world *will look brighter.*
¶ I *try* to be *reasonable* in *my* charges. No "drops" used. Some of your neighbors are wearing glasses I fitted.
C. N. HOPKINS, M. D.
REFRACTING OCULIST
Suite 201-203-205 LAUGHLIN BLDG.
315 So. Broadway Hours 9 to 4

Good Honest Practical Dentistry
Reasonably Priced
Painless Methods
Personal Service
MINIMUM PRICES
Gold Crowns ..... $ 5.00
White Crowns ..... $ 5.00
Bridge Work ..... $ 5.00
Set of Teeth $10.00
Fillings, Inlays and Porcelain Work
Teeth Extracted Painlessly
Free Examination
DR. CARR, Dentist
230-31 O. T. Johnson Building
Broadway at 6th
Hours, 9 to 5:30. Phone TUcker 4901.

Mrs. Edward MacDowell

. . . wife of the famous American composer has returned to Los Angeles to hold a series of class sessions on the interpretation of MacDowell music . . . under the auspices of the Los Angeles Music Teachers' Association. The Artland Club have donated the lecture room in the City Club Building. Classes are to be held from—

Feb. 18th to April 1st

Mrs. Edward MacDowell

. . . uses the world-famous

STEINWAY

THE INSTRUMENT OF THE IMMORTALS

. . . in all of her work at the Peterborough Colony . . . in her studio and in her professional work as did her world-renowned composer husband . . . Edward MacDowell . . . who was never able to find in all Europe or at home an "instrument comparable to the Steinway."

BIRKEL MUSIC COMPANY
The House of the Steinway and Duo-Art reproducing pianos
446-48 SOUTH BROADWAY Westlake Branch 2402 W. SEVENTH

Horton & Converse
PRESCRIPTION PHARMACISTS
Arcade No. 11, Biltmore Hotel . . . . Fifth and Olive
422-21-20 Pacific Mutual Building . . Sixth and Grand
424-25-26 Bank of Italy Building . . Seventh and Olive
332-31 C.C. Chapman Building . . Eighth and Broadway
224-23-22 Marsh-Strong Building . . Ninth and Spring
Moore-Wolfe Building . . . . . 511 So. Bonnie Brae
Westlake Professional Building . . Wilshire and Westlake
422 Hollywood Security Building . 6381 Hollywood Blvd.
Medico-Dental Building . . . . . Eighth and Francisco

IN THE EMERGENCY!

A young man in Cedar City, Utah, stricken with double pneumonia, could be saved only by a rare solution. His sister in Anaheim was asked to obtain it. The Los Angeles TIMES of Jan. 19, 1926, says:

"Telegram after telegram was sent to various well-known drug companies in Los Angeles and San Francisco. Finally, the western distributors of the serum, a wholesale firm in San Francisco, were reached and the name of a LOS ANGELES DRUG STORE HANDLING THE VITAL DRUG WAS LEARNED.

"Prompt action was necessary. The car dashed across highways, past vigilant motor cops, through busy streets to the drug store where clerks had the precious serum ready—and on to the railroad station, arriving just in time to hand the package to the conductor.

"x x x the serum was injected and Saturday morning Mrs. Booth received telegraphic word that her brother had passed the crisis and, thanks to the timely arrival of the serum, was now well on to recovery."

IN THIS—AS IN MANY OTHER BATTLES WITH DEATH, HORTON & CONVERSE PHARMACIES, BY UNFAILING PREPAREDNESS, HAVE SAVED THE IMPERILED LIFE.

For ALL Pharmacies
Phone VANDIKE 2211
The Nearest One Will Serve You

A Short Cut to Accurate Information

—a companion for your hours of reading and study that will quickly make itself indispensable for its wealth of ready information on just the questions which most often puzzle you. You will save time and insure accuracy when you have at hand

WEBSTER'S COLLEGIATE DICTIONARY

The Best Abridged Dictionary

Based Upon Webster's New International

100,000 entries from which to get exact definitions, spellings, pronunciation, and use of words; a dictionary of **biography** to identify characters of history or literature; a **Gazetteer** department to give salient facts about points of geography; a guide to rules of **punctuation, use of capitals, abbreviations,** etc.; a dictionary of **foreign phrases** with pronunciation and translations; and many other features of practical value. It is a splendid book of **1256 pages with 1700 illustrations.**

New Words—including the latest accepted vocabulary terms and important additions to the biographical and Gazetteer departments—such entries as *camouflage, hinetophone, Latvia, Vimy, Hughes, Lenin.*

The thin-paper edition is especially handsome and convenient to handle. Art Canvas binding $5.00; Fabrikoid, $6.00; Leather, $7.50.

Purchase of your bookseller; or send order and remittance direct to us; or write for information. Free specimen pages if you mention the Los Angeles Times.

G. & C. MERRIAM COMPANY
Springfield Mass.

The METROPOLITAN
...the hat you'd enjoy wearing right now

IF YOU'RE A SNAP BRIM ENTHUSIAST, ASK FOR "THE METROPOLITAN". IT IS CORRECTLY WORN WITH BRIM SNAPPED DOWN OR TURNED UP.

BUT SHOULD YOU PREFER A SLIGHTLY MORE DIGNIFIED SHAPE, YOU'LL APPRECIATE THE LINES OF THE METROPOLITAN "SPECIAL".

BOTH MODELS ARE...

$8

"Desmond's"
616 Broadway

DEPORTATIONS STIR SHEFFIELD

Mexican Action Directed at Churches Considered

Reports Made Constantly to Government Heads

Eight Americans Cross Line After Ultimatum

[BY CABLE—EXCLUSIVE DISPATCH]

MEXICO CITY, Feb. 15.—The deportation orders issued against foreign clergymen and religious teachers and the closing of curches and missions appear to be engaging the attention of Ambassador Sheffield even more at present than the oil and land laws, in view of the considerable number of American missionaries, both Catholic and Protestant, affected.

The embassy today issued the following statement:

"In view of many requests which have been made to the embassy with respect to action taken on behalf of American citizens engaged in religious work who have been affected by recent action on the part of Mexican authorities, the American Ambassador desires to state that he is making a careful investigation of the situation and keeping his government informed fully. Pending the receipt of instructions, the Ambassador prefers not to discuss the matter."

The manufacture of church goods, such as ornaments, furniture and candles, is affected by the orders. One American-owned firm reports the loss of fourteen of its best customers within a week.

AMERICANS LEAVE AFTER ULTIMATUM

[BY A. P. NIGHT WIRE]

EAGLE PASS (Tex.) Feb. 15.—Accepting the ultimatum of the Mexican government, which gave them twenty-four hours to leave the country, Rev. J. L. Phillips, president of the People's Institute of Piedras Negras, across the Rio Grande, and seven teachers of the college crossed into this city today.

The school, established in 1912 has been supported by the Methodist Episcopal church, south.

More than 200 students were left without tutelage when the teachers departed. Mexican officials immediately took charge of the stucco building which housed the institution.

PRISON TURNED TO TENEMENT

Old Dungeon Relieves House Shortage

[P. & A. Photo]

A London Family in Its Prison Flat

[EXCLUSIVE DISPATCH]

LONDON, Feb. 15.—To relieve the housing shortage in London, old Worcester prison has been converted into apartments. Eighteen families are now living in prison cells at rents ranging from 75 cents to $1.50 a week. An address, the Castle, Worcester, is an added distinction, although it was not always one.

X EQUALS FORCE HUNT WILL USE

Unknown Quantity Will Defend River

Governor Vague Over Dam "Physical Protest"

Entire State Held Not Worth Proposed Bonds

By a "Times" Staff Correspondent

PHOENIX, Feb. 15.—Both entertainment and instruction have been received by Arizonans generally in the publication of a letter, addressed to Senator Ashurst by Gov. Hunt, in which declaration is made that "physical protest" would be resorted to, if necessary, in order to demonstrate rights claimed by him for Arizona in the Colorado River muddle.

The Governor will not explain whether or not he proposes to call out the State National Guard to repel invasion by Federal engineers of the Arizona bank of the stream, where it forms the Nevada-Arizona boundary, at Boulder Canyon, but he has been quoted as declaring, "When the occasion arises for action, the situation will be met."

Hunt's statement that Arizona is prepared by a State bond issue to erect a gigantic project on the Colorado River, wholly within the State, and will have no financial difficulty in doing so, also is news to most Arizonans.

While there has been general assumption in highline canal circles that funds somehow would be secured for carrying through the large plans that have been made, this is the first declaration that any definite scheme has been evolved for financing the admittedly costly undertaking through which is proposed the watering of 3,500,000 acres (or less) of arid Arizona lands, in an area that generally is higher than 1000 feet above the sea. The State constitution permits entrance on such a plan, as well as its operation.

NOT WORTH IT

According to one banker, however, the valuation of the entire State, with a taxable assessment of only $640,895,555 for the current year, would not be sufficient security for the enormous quantity of money needed to make good the Hunt claims on the waters of the Colorado. There would have to be a $200,000,000 storage dam at Glen Canyon. At Bridge Canyon would be needed a diversion dam of marvelous height, rising 900 feet above the bed of the stream, that there might be diversion of water to a tunnel mouth that would be at a height of 825 feet, this with incidental backing up of at least a half-year's river flow. This 900-foot dam, if it be possible of erection, adds $100,000,000 or more to the total. Then the tunnel, or tunnels, ninety-two or more miles in length, with a twenty-five-mile tunnel still farther to the southward, with a string of deep construction shafts at intervals of a few miles, would cost several hundred millions more.

All these features, with the expenditures for power works and canal distribution to the lands, bring the cost up to at least the present gross valuation of all Arizona property. So, according to local financial experts, they hardly would care to advise investment of funds in any such bond issue that might be made by a State administration, expedially by one that usually has been anticapitalistic in the tenor of its public utterances. Apprehension is expressed concerning the situation of investing capitalists in the event a mortgage for $600,000,000 might have to be foreclosed against an entire State, as indorser. Inquiry also is made concerning the provision of interest payments, at the rate of at least $30,000,000 a year, or about five times the present State income, this for a number of years till the time had been reached when the sale of hydroelectric power had reached the golden apex of the Governor's dreams.

ERROR UNLIKELY

Local editorial suggestion has been made that the Governor may be referring to the Cameron-Stetson plans on the Colorado River—but this consideration is believed hardly tenable, for the Cameron claims on seven miles of damsites in the Grand Canyon lately were rejected by the Commissioner of the General Land Office, while the other Cameron-Stetson holdings, now in the Federal courts, are on the lower river, embracing the Boulder, or Black, Canyon damsites, which have been rejected by the Arizona administration and against which the Governor has spoken warlike words.

According to the Phoenix Republican, "Gov. Hunt appears to have crossed a bridge before arriving at the approach. Nothing can be done to Arizona in the matter of the Colorado River except what may be done by law. Congress has passed no act interfering with the rights of Arizona. It may enact such a law, but it would remain then to be determined whether the law is a valid one; whether it is not one which infringes upon the constitutional rights of Arizona. That would be a question then for the courts to pass upon."

The editor would class the impending Hunt rebellion with insurrections such as the Whisky Rebellion of yore, and warns that rebellions of any sort never have been successful within the completed United States.

SEEKS NEW TERM

The Arizona press seems to be agreed that the Governor by his late utterance has made definite announcement that he will seek a sixth term on a platform that he is needed to save Arizona from the rapacity of California and from the bureaucratic assumptions of the national government. This is summed up by the Tucson Star (Democratic, but not radical,) which editorially remarks: "His attitude on the Colorado River question has been severely criticised by many, but still he has had the support of many prominent Republicans in this attitude. The concessions the California delegate made at the last Phoenix conference show that his policy is bearing fruit, and we believe that if Gov. Hunt is continued in office another term the Colorado question will be settled permanently to the satisfaction of Arizona. The policy of the Governor has the support of the citizens of the State. The Republicans would not dare attack it."

So, from the evidence at hand, the Colorado River question is to be the main issue of the approaching political campaign, with the Governor self-pictured as defender of the State's rights against attacks by other States and against national encroachments.

Churchmen Urge Advertising Ban on Bull Fights

[EXCLUSIVE DISPATCH]

DONNA (Tex.) Feb. 15.—When the Legislature of Texas meets next January, an effort will be made by the church organizations of the State to bring about the enactment of a law prohibiting the advertising of bullfights on this side of the border. Although the bullfights take place in Matamoros, Nuevo Laredo, Piedras Negras and other towns on the Mexican side of the Rio Grande, they are widely advertised in Texas. It is asserted that they are attended chiefly by Americans. At a meeting of representatives of all the Protestant churches of the Lower Rio Grande Valley held here the following statement was made:

"The ministers of the valley sometime ago passed a resolution against such advertising and the churches at their convention ratified the action of their ministers by passing the following resolution:

"Be it resolved that the Christian churches of the Rio Grande delta, in meeting assembled indorse the stand their ministry has taken in opposition to the advertising of bullfights on the Texas side of the Rio Grande, and commend to Gov. Ferguson and the State Legislature action toward the suppression of this evil."

Verdict Given Girl on Failure to Make Film

If and when Clifford B. Elfelt comes back from Holland with the pictures of the former Kaiser he is over there trying to get, he will find Miss Jane Thomas waiting for him with a welcoming smile and a judgment, duly docketed and entered in the amount of $6345.

Miss Thomas got her judgment from Judge Hollzer yesterday, and she gave the court a sample of her smile. She had sued Elfelt, declaring he had engaged her by contract to appear in a motion picture he was going to make, but didn't, and that he did not pay her. Elfelt was not in court and his attorney explained he was in Holland making a picture of the ex-Kaiser.

BANQUET PLANNED

[EXCLUSIVE DISPATCH]

PORTERVILLE, Feb. 15.—"Dads and Daughters" soon will be honored with a banquet to be given at the Porterville Union High School cafeteria, according to announcement. A large attendance of fathers and daughters from this district is expected. Mrs. Edith Zalud, high-school adviser for the Girl Reserves, has charge of program arrangements.

Hoosier Works on Newspaper for Fifty Years

[BY A. P. NIGHT WIRE]

INDIANAPOLIS, Feb. 15.—Fifty years of world events, written into the columns of The Indianapolis News, have passed before the eyes of William T. Ellis, who today completed half a century's service with the mechanical department of the newspaper.

Ellis was on the composing room death watch when President James A. Garfield died in 1881. He supervised the extras announcing the assassination of President McKinley, and the deaths of former Presidents Benjamin Harrison, an Indianian; Roosevelt, Wilson and Harding.

Ellis was 20 years of age and still had a year of his apprenticeship to serve when he went to work on The News. He has never failed to report on time and has lost only three weeks because of illness.

STRYCHNINE PROVES FATAL

[EXCLUSIVE DISPATCH]

STOCKTON, Feb. 15.—Fred N. Foster, 61 years of age, 1436 Pershing Way, pioneer auto painter of this city, is dead as the result of an overdose of strychnine. He had been ill for several weeks and had been taking strychnine as a remedy.

FARM TRAIN INTERESTS MEXICANS

Agricultural Machinery Exhibited and Explained by Experts

[EXCLUSIVE DISPATCH]

MONTERREY (Mex.) Feb. 15.—Touring Mexico by special train of twenty-two cars the traveling agricultural machinery and implement exposition has met with a cordial reception everywhere it stopped. Many thousand farmers and business men have visited the train and inspected the various kinds of agricultural equipment. Heavy sales of tractors, plows and other implements have been made. The Mexican government has taken special interest in this invasion of American manufacturers and it is expected that the tour will result in much benefit to the farmers of the country.

The special train entered Mexico at Eagle Pass and all of the larger cities of northern and central parts of the country have been visited. At Tampico interest in the exhibit and demonstrations was so strong that the stay was prolonged two days beyond the original schedule.

Twenty experts accompany the train for the purpose of making demonstrations with their equipment. The Secretaria de Agricultura of the Mexican government, under the auspices of which the exposition is traveling, is represented by Ing. Octavio Gomez Garza and Ing. Ignacio Hernandez Olmedo.

Federal Agent Impersonator Suspect Held

Samuel L. Mandler, who gave his address as 1110 West Fifty-fifth street, was arrested yesterday as an impersonator of a Federal officer by W. W. Ashe, secret service agent. Ashe went into a haberdashery to buy a collar and says he found Mandler there, trying to cash a $25 check by identifying himself as a secret service agent. Ashe asked for the youth's credentials, he said, and was shown a badge marked detective and some cards with the words, "United States Secret Service" engraved in large letters and Mandler's name in small ones.

United States Commissioner Head held Mandler in $1000 bail for a hearing the 26th inst.

"HAM AND" POPULAR ON RAILROAD DINING CARS

[BY A. P. NIGHT WIRE]

CHICAGO, Feb. 15.—The old stand by of "ham-and" is the most popular meat dish on the dining cars of forty-five leading railroads of the United States and Canada, it was found in a survey made by the National Live-stock and Meat Board. A questionnaire sent out by the Department of Agriculture on meat consumption in the home showed a preference for beef, but the Live-stock Board's finding disclosed that dining-car patrons prefer pork, each of the roads investigated serving ham and bacon. Roast beef was the most popular beef dish with sirloin steak a close second and lamb chops in equal favor with the steaks.

THROTAN—a great relief for sore throat. A gargle and spray. All druggists.

WOMEN'S COATS BY HART SCHAFFNER & MARX

Says SPRING!

"OVERPLAID"

Top Coats

$45

Tailored for us by HART SCHAFFNER & MARX

HERE'S one. A single-breaster with three buttons. Length 46 inches. Has warmth without weight. A coat for business and travel—stands knocking about. The new Spring shades of Silver Birch and Sand Stone.

SILVERWOODS

Entire six floors: SIXTH AND BROADWAY

BANISTER SHOES · STETSON SILVER BIRCH HATS · MANHATTAN SHIRTS

Go East The Sunset Way

—summer temperature; colorful scenes of the old South; the travel luxury of one of the country's finest trains.—

Sunset Limited

No finer train than this. First-class in every detail: club and observation cars; shower baths for men and women; Southern Pacific dining car. A maid and barber and valet are at your service.

Operates via El Paso, San Antonio, Houston to New Orleans. Through sleeper to Dallas. You'll see strange scenes, new sights; all the romance and beauty of this storied region.

Convenient connections at New Orleans with trains for north and east, or with Southern Pacific steamers for New York—5 delightful days at sea. Meals and berth on the boat are included in the one fare.

Also, Sunset Express, with standard and tourist sleepers.

Any Southern Pacific agent will gladly supply all details and aid in planning your itinerary.

Buy Roundtrip Tickets

—profit by long limits and stopover privilege.

See the Apache Trail of Arizona.

Southern Pacific Lines

Ticket Offices: 212 West 7th Street. 6th and Main. | 147 South Broadway. Station—5th and Central. | Main Plaza Pacific Electric Bldg. Phone MUtual 2260

Glendale 106 N. Brand. | Hollywood 6762 Hollywood Blvd. | Long Beach 156 West Ocean. | Ocean Park Trolley way. | Pasadena 146 E. Colorado

Dr. Bowen's Royal Welsh Gleemen

in a concert Wednesday evening, Feb. 17th, 8:15 p.m., at Music Art Hall, 233 S. Broadway. This male choir, direct from Wales, took the honors from the world at Brussels. One night only!

Watches Repaired and Rebuilt—by original experts. Swiss high-grade watchmakers. We will repair your watch, no matter what condition exists, for $1. Small charge for material at wholesale. Guaranteed 2 years. Bring us Ref. Merchants Marshall Field, Chicago, Tiffany Shop, N. Y., Bonwit Teller, London.

ROY SWISS JEWELERS
735 W. 4th Street

666

is a prescription for Colds, Grippe, Flu, Dengue, Bilious Fever and Malaria.

It kills the germs.

When Winter Comes

FOLEY'S HONEY AND TAR FOR COUGHS AND COLDS

AUCTION SALES

Los Angeles Auctioneers' Association Official Bulletin

Southern California's Most Beautiful MOORISH-SPANISH RESIDENCE

also the exquisite furnishings to be sold piece by piece

2327 La Mesa Drive—Brentwood Park

AT AUCTION

Thurs. and Fri., February 18, 19

The Real Estate will be sold Thursday, Feb. 18th, at 11 a.m.

The furnishings will be sold piece by piece following the sale of the real estate.

Special Evening Sale, 7:30 p.m.

LOCATION: In one of the most perfect settings of the whole world, on the very rim of the famous Santa Monica canyon—3 short blocks from Brentwood Park and the Brentwood Country Club; only 4 miles from the heart of Santa Monica.

HOME: Construction throughout is 100%. Exterior of hollow tile, brick and reinforced concrete. There are 11 marvelous rooms—four master bedrooms and 4 tiled baths. A home that will appeal to the most fastidious.

Gorgeous appointments comprising both antique and modern furnishings consist in part of the following:

LIVING ROOM—Exquisitely hand-carved chests, hutches, tables; needlepoint, tapestry and imported chairs; HAZELTON parlor grand piano; handsome hand-carved living-room suite; large tapestry upholstered davenport; gorgeous Aubusson tapestries and exquisite oriental rugs.

DINING ROOM—11-piece hand-carved antique dining room suite. Typical Spanish design. Elaborate imported linens which surpass any we have ever offered at auction.

BEDROOM NO. 1—Handsome satinwood finish twin bedroom suite. This set is exceptional in both quality and design. Chaise longue and companion chair. Dainty French lamps. Exquisite Kermanshah rugs.

BEDROOM NO. 2—Gorgeous hand-carved walnut bedroom suite, handsome lacquer cabinet, needlepoint rocker and chair. Exquisite large Kermanshah carpet.

BEDROOM NO. 3—Highgrade walnut bedroom suite (full size bed) odd chairs and rockers. Kermanshah rug.

Open for Inspection Daily 11 A.M. to 5 P.M.

Luncheon will be served on premises day of sale.

TO REACH PROPERTY

Drive out Wilshire Blvd. through Beverly Hills, turn to the right and follow San Vicente Blvd., cross the tracks two blocks beyond the Brentwood Country Club at 26th Street, turn left one block to La Mesa Drive.

ALL SALES REGARDLESS OF WEATHER CONDITIONS

C. H. O'CONNOR & SON

Auctioneers

TR. 1061 WA. 8174

FFNER & MARX
PRING!
RPLAID"
Coats
45
ed for us by
AFFNER & MARX
ERE'S one. A single-
hree buttons. Length
as warmth without
for business and travel
ing about. The new
of Silver Birch and
WOODS
XTH AND BROADWAY
· MANHATTAN SHIRTS
Soft Gum
Nature's
Warnin
When gums soften and
Pyorrhea is getting a
hold. Use Astringo
daily—as a mouth wa
on your tooth brush.
your dentist twice a
For free pamphlet and
Dilute in Water
All Druggists
ASTRINGOSE
A Prophylactic
Way
One Da
brings the end
A Col
do the right
You can end a cold
hours if you will. N
you can open the bowels,
the discomfort, diminish
sons, tone the entire
That way is with
only way. It is so
millions have come to
It is so supreme that
$1,000,000 for it.
Don't trust to lesser
Do the best you can.
tablets—take them
hour of delay means
sults. At your drug
Be Sure It's
CASCARA
Get Red Box
PILES
(No Operation)
Curable without Surgical
ALL RECTAL DISEA
TREATED IN THE
SEND FOR FREE BOOKL
G. W. Fuller, M.D.
Specialist in Rectal Diseases
Established Fifteen Years
716 Black Bldg.
Cor. Figueroa and 10th Sts.
Office Hours: 9 to 12 A.M.
Saturdays and Sundays 10 to 2
Times Want A
"First in Numbers"
"Foremost in Circ
Y AND TAR
AND COLDS

Londos Subdues Kotsonaros in Duel on Mat

SPORTS
The Los Angeles Times

TUESDAY MORNING, FEBRUARY 16, 1926.

HELEN WILLS AND MLLE. LENGLEN CLASH TODAY

TENNIS BATTLE OF CENTURY TODAY

Helen Wills, holder of the women's singles championship of the United States, meets Suzanne Lenglen, generally recognized as the tennis champion of the world, at Cannes today. Odds are against the Berkeley girl, those who like to wager on athletic contests giving the French star a 2-to-1 edge in some instances and even more in others. The photos below show Helen "doing her stuff on foreign soil," with inset of the famous Suzanne. [P. & A. Photos]

GERMAN WIZ TO INVADE FRANCE

[BY CABLE AND ASSOCIATED PRESS]

BERLIN, Feb. 15.—Frau Robert Neppach, German tennis champion, is leaving for Cannes tonight at the invitation of a committee connected with the tournaments in which Helen Wills and Suzanne Lenglen are appearing.

The German champion hopes to play either or both the French and American stars.

SERAPHS TO REPORT FOR WORK TODAY

Angels Will Cavort If it Doesn't Rain; Suits Given Sixteen Players

Sixteen Seraphs showed up at Wrigley Field yesterday morning for what was to have been the first day of spring practice, but too much wet weather forced Manager Krug to call off operations after suits had been issued to the players on hand. Provided it rains no more this morning, the Cherubs will start their first workout at 11 o'clock.

Marty Krug

The Wrigley Field grounds are in fine shape and will be ready for use if it is not forced to soak up any more rain. The ground is sandy under the upper surface and the park drains water very quickly after a rain.

Among the regulars to report yesterday were Truck Hannah, catcher secured from Portland in the George Payne trade, Whitey Glazner, Gale Staley, Doug Taitt, Earl Hamilton, Harry Sanders and Manager Krug.

The rookies who showed up were Earl Weatherby, a local sempro hurler; Walter Leverett Weatherby, a local from San Bernardino; Lester Holmes, a chucker from San Francisco; Al Brown, right-hander from Chicago; Lefty Portman, picked up from local sand lots; Les Ferguson, a fine looking portsider from Washington; Catcher Ray Baker from Seattle; and Pete Coenen, a young local receiver.

Pace Biggest Advantage of American Girl

[BY A. P. NIGHT WIRE]

NEW YORK, Feb. 15. — Not much more than four years ago a little dark-haired girl in pigtails came out of the West to startle the tennis world with the beginning of a campaign which led her to the national championship. Tomorrow, this same girl, now a matured and experienced star, will hold universal attention as she gives battle to the foremost woman player of Europe, the generally recognized champion of the world.

Helen Wills of the United States will face Suzanne Lenglen of France in a struggle as dramatic as anything tennis has ever staged, one that has aroused scarcely less excitement than a heavyweight championship prize fight or a world series baseball game.

From the mass of opinion and predictions published about the match, however, it is apparent that the 20-year-old American champion faces her 26-year-old French rival with the prospect of her triumph expressed more in hope than conviction by her supporters.

The general disposition among experienced observers here is to concede Miss Wills only a "fighting chance," but at least one outstanding critic, George W. Wightman of Boston, believes that the American girl has "better than an even chance."

Experts generally, such as "Big Bill" Tilden, Wightman and Sam Hardy, agree upon one point—that Miss Wills's chief chance of victory lies in the crushing power of her driving game; a smashing attack backed by aggressiveness, which they believe may pierce Suzanne's defense or upset her uncanny control.

To sum up the chief qualifications of each, Helen's stroking pace is her greatest asset, plus a keen fighting spirit and steady nerves, while Suzanne's advantages lie in her speed of foot, strategy and experience, supporting an unusually effective and accurate bag of strokes.

Hugh Jennings in Sanatorium for Long Rest

[BY A. P. NIGHT WIRE]

ASHEVILLE (N. C.) Feb. 15.—Hughie Jennings, assistant manager of the New York Giants, is in a sanatorium here for a two months' rest only, his physician said tonight, adding that his condition was entirely satisfactory.

BOXING COMMISSION MEETS ON FRIDAY

Seth W. P. Strelinger, chairman of the State Boxing Commission of California, announced yesterday that the next meeting of the commission will be held at the Hotel Grant in San Diego on Friday, starting at 2 o'clock.

Both Stars Started in Early Youth

[BY A. P. NIGHT WIRE]

NEW YORK, Feb. 15.—Thumbnail sketches of the careers of Suzanne Lenglen and Helen Wills follow:

Helen Wills—Born October, 1905, at Berkeley, Cal., where she learned the game. Won Pacific Coast championship at age of 15, in 1921, and came east for first time, winning national girls' title. Repeated in national girls' championship following year and advanced to finals of national women's championship singles, losing to Mrs. Molla B. Mallory; won national women's doubles with Mrs. Marion Z. Jessup. In 1923, at age of 17, captured national woman's title, defeating Mrs. Mallory in final round, also scored victories over Miss Kathleen McKane, English champion, in singles tournament as well as Wightman Cup tournament. Retained national championship in 1924, again beating Mrs. Mallory in final, and went abroad to win Olympic singles championship, also Wimbledon and Olympic doubles with Mrs. Wightman, partner in holding national doubles honors. Beaten twice by Miss McKane at Wimbledon same year. Won national championship third straight time in 1925, also retained doubles title with new partner, Mary K. Browne.

Suzanne Lenglen—Born May, 1899, at Compiegne, and taught game by her father. Won championship of Picardy at age of 14, also several tournaments along Riviera. Made rapid progress, including victory in international hard-court championships of 1914, but World War curtailed play for several seasons. Began real reign of supremacy in 1919 when she won every event in which she competed on Riviera without loss of a set and won singles at Wimbledon for first time. Wimbledon victories in singles repeated in 1920, 1921, 1922, 1923 and 1925, besides triumph in doubles with Miss Ryan and in mixed doubles with different partners in most of these years. Won Olympic titles of 1920 at Antwerp and world's hard-court championships several years. Visit to America in 1921 resulted in defeat in United States national championship by Mrs. Mallory in second round (2-6 default.) Later defeated Mrs. Mallory abroad, in 1922, and 1923, once at 6-0, 6-0. In 1924 withdrew from Wimbledon singles after close call against Miss Ryan in round before semi-finals.

TILDEN WINS INDOOR PLAY

Cops First and Second Round Net Matches; French Aces Also Advance in Title Tourney

[BY A. P. NIGHT WIRE]

NEW YORK, Feb. 15.—Play in the national indoor tennis championship reached the third round today with only one serious casualty. The outstanding stars of four nations survived the first and second-round play with little difficulty, only four matches going beyond the two-set limit.

William Tilden II of Philadelphia, holder of the national outdoor title, won his first and second-round matches, losing only three games in the four sets. Vincent Richards of Yonkers, N. Y., eliminated his opponent in the first round without losing a game, but was carried to 6-4, to win the first set of his second-round match.

Bill Tilden

Rene La-Coste French Davis Cup star, had little difficulty surviving his first-round match, but a youthful New Yorker worried him somewhat in the second round by winning six games in the two sets.

Jean Borotra of France, defending champion; Maurice Ferrier of Switzerland; Erik Worms of Denmark; and Jacques Grugnon of France came through the first round, as did Francis T. Hunter of New Rochelle. The one upset of the day was the elimination of Fred C. Anderson of New York, runner-up to Borotra last year, by Merritt Cutter, Seventh Regiment Armory star, 2-6, 6-4, 6-4.

The remaining second-round and third-round matches are scheduled for tomorrow, along with the first-round doubles matches.

Summaries of the outstanding matches follow:

First round: Vincent Richards, Yonkers, defeated Everett Smith, New York, 6-0, 6-0; J. G. Hall, New York, defeated J. R. Orth, Memphis, Tenn., 6-3, 6-3; Maurice Ferrier, Switzerland, defeated H. Clark, New York, 6-2, 6-1; Rene La Coste, France, defeated W. Eisaman, New York, 6-1, 6-0; J. S. Miller, University of Pennsylvania, defeated P. Cummings, former Harvard star, 6-3, 6-2; Erik Worms, Denmark, defeated Dr. N. E. Crain, New York, by default; William Tilden, Philadelphia, defeated Morris E. Gorsett, New York, 6-0, 6-1; Jean Borotra, France, defeated M. Goldman, New York, 6-3, 6-1; Francis T. Hunter, New Rochelle, defeated A. Von Bernuth, Montclair, N. J., 6-4, 6-0; Frank Shields, New York, defeated N. Lather, Oklahoma, 6-4, 6-3; Jacques Brugnon, France, defeated A. Brunean, New York, 6-3, 6-2.

Second round: Vincent Richards defeated J. G. Hall, 6-4, 6-0; Rene La Coste, France, defeated Julius Seligbers, New York, 6-3, 6-3; John Van Ryn, Princeton, defeated Allan Dietz, New York, 6-3, 6-1; Erik Worms, Denmark, defeated Eugene McCauliffe, Yonkers, 14-12, 6-4, 6-3; William T. Tilden, defeated Reginald Talmadge, New York, 6-3, 6-0.

SLASH TICKET PRICES FOR GRIZZLY-WHITTIER CLASH

Determined to find out whether Los Angeles fans really want basketball, Steve Cunningham, graduate manager at the local University of California, announced last night that seats for the Grizzly-Whittier game Saturday night will sell for 50 cents each.

The game is billed for the Olympic Auditorium, the two teams meeting in the first of the two clashes at Whittier Friday night. Cunningham wants to know whether the $1 tickets for the California and Stanford games were too steep and will make his decision when he checks up on the turnout Saturday night.

HELEN'S INJURY QUITE SERIOUS

[BY CABLE AND ASSOCIATED PRESS]

CANNES (France) Feb. 15.—The injury to the knee of Helen Wills, received when she fell during her match with Didi Vlasto today, is more serious than was first thought. Nethwithstanding her courageous statement that she was unhurt, it develops that she suffered a rather deep gash on the right knee.

The wound bled profusely, and it is thought the knee may be sore and somewhat stiff when the American champion meets Suzanne Lenglen tomorrow.

RIVERSIDE POLO TEAM IS BEATEN

San Mateo Four Victors in 9-to-7 Win Over Stronger Opponents

[EXCLUSIVE DISPATCH]

DEL MONTE, Feb. 15.—Riverside's eight-goal polo team today was defeated in the first round of play in the eight-goal handicap event by the San Mateo Wanderers, a team to which they had to give away four goals by handicap, 9 to 7. Riverside played good polo and on even terms would have won the game handily. Sidney Fish of New York substituted on the San Mateo four for Carl Beal, who was unable to remain over for this game, which had been twice postponed on account of rain. Don Buch played particularly good polo for Riverside, getting credit for three goals, while George Pope was

(Continued on Page 4, Column 4)

FRENCH CHAMP PICKED TO WIN

Famous Net Rivals Meet on Cannes Court

Odds on Suzanne Dropping as Match Approaches

Injured Knee May Handicap Berkeley Girl

(Continued from Page 1, Part I)

playing with much in reserve for the first two games in the second set and only uncorked her best attack when down, four games to one. She then unloosed her powerful drive and ran out five games for the set and match.

Miss Wills's victory was more decisive than in her last meeting with Mlle. Vlasto a fortnight ago on the Metropole courts, when she was forced to extend herself to win at 6-3, 7-5. Mlle. Vlasto was the finalist against the American champion in the Olympic tournament of 1924, which Helen won, 6-2, 6-2.

The match today proved a spirited base-line duel, as Mlle. Vlasto's forehand is one of the strongest among French woman players.

During one of the rallies Miss Wills stumbled and fell to her knees. She staggered upon rising and a hush fell over the thousands of spectators, who feared the champion had been injured. She said after the match that she felt no ill effects from the fall.

Mlle. Lenglen watched the entire match and seemed greatly impressed by Helen's playing in the last five games of the second set. She refused to comment.

Miss Wills also begged to be excused from saying anything before her match with Suzanne, adding that she would make a statement tomorrow after it was all over.

The impression gathered by experts, now that Miss Wills has reached the finals, is that

(Continued on Page 4, Column 1)

HOFF TO MEET OSBORNE

[BY A. P. NIGHT WIRE]

NEW YORK, Feb. 15.—Charley Hoff of Norway, record-breaking pole vaulter and one of the more popular foreign athletes to visit America, has challenged Harold Osborne of Chicago, Olympic and American decathlon champion, to an international all-round test here March 16, A.A.U. officials announced today.

The test would include eight events, probably a pole vault, high jump, broad jump, one sprint, one middle-distance race, one distance run, a hurdle event and shot put.

Hoff did not oppose Osborne in the last Olympic Games, owing to an injured ankle.

CHICAGO, Feb. 15. — Harold Osborne, Olympic and American decathlon champion and veteran track amateur of the Illinois A.C., will compete with Charley Hoff, Norwegian athlete, in the all-round test at New York March 16.

SCHAEFFER TO MIX WITH SPUG MEYERS

Frankie Schaeffer was signed to fight Spug Myers at the Hollywood American Legion Stadium Friday night, the 27th inst., by Manager Tom Gallery. The boys will get together at 141 pounds, which is a weight advantage in favor of Myers.

Schaeffer has had two main events at the Legion Stadium within a month and has proved one of the best fighters to make an appearance there in months. He gave Ace Hudkins and Mushy Callahan the toughest fights they have had in a year. The winner of this fight will get another crack at Ace Hudkins or Tommy O'Brien.

SPEED WAGON
Are your loads perishable?
Speed Wagon haulage is fast and sure.
Are they fragile?
Speed Wagon carries them with passenger car smoothness.
Are your transportation costs high?
Speed Wagon will introduce new economies in the administration of your business.
Write or call for a demonstration in your own work.
Reo Motor Car Co.
OF CALIFORNIA
1200 S. Hope Street
TRinity 7421
HEmpstead 1187
CADILLAC SALON
BECAUSE of the rain, we are continuing for two more days the salon exhibit in our salesrooms of the Cadillac custom built and standard models.
DON LEE
SEVENTH AT BIXEL
Open Evenings until 10 o'clock

Mrs. H. G. Hutchins Leads Pebble Beach Qualifying Field with 87

MARION HOLLINS TIES FOR THIRD

Mrs. Campbell and Miss Bell in Title Event

Heavy Course Handicaps Tourney Contestants

Match Play in All Flights Under Way Today

[EXCLUSIVE DISPATCH]

DEL MONTE, Feb. 15.—Indications are that Miss Marion Hollins of New York, who has carried off the Pebble Beach championship every year that it has been played, is nearing the end of her reign in this event. In the qualifying round of this annual classic for women Miss Hollins today tied for third place, seven strokes behind the leader, Mrs. H. G. Hutchings of Winnipeg, Canada, and two strokes behind Mrs. Melvin Jones of Chicago.

MRS. H.G. HUTCHINS

Miss Hollins's play was not impressive, and many are looking for a new title-holder this week, when the finals are played on Friday. The former national champion today was putting badly, was erratic around the greens and lacked the aggressive, confident attitude that has characterized her play in other years.

A brisk ocean wind and light rain today made scoring difficult. A week of rain had made the Pebble Beach links heavy and the contestants in this tournament had to depend entirely on carry for distance. A ball would hit, bite deep into the soft turf and roll but a few feet. Approaches to the greens were exceptionally heavy, and many, many strokes were lost within a few yards of the hole.

CHALLENGER OUT FINE

Mrs. Hutchings played splendidly. She was out in 42 with three putts on the ninth green. She played steadily brilliant golf, coming home and was entirely satisfied with the 87 she turned in. Her playing partner, Mrs. Melvin Jones, found the slow greens most treacherous and she had to be content with a 92 for second honors.

At the same time her long game was of such a character that many are picking her as the probable winner of the tournament. Miss Hollins and Mrs. W. C. Van Antwerp of San Francisco, tied with scores of 94. Mrs. Van Antwerp played indifferent golf going out, but was going like a champion on the more difficult second nine, coming home in 44. Mrs. Frank Sheedy of San Francisco, also played fine golf, coming home for a total score of 97.

Mrs. W. W. Campbell of Los Angeles got into all kinds of trouble going out, taking a 50 on the easy first nine. Coming home she played a different game and at the sixteenth hole was one under five, exceptional golf for this nine. But on the sixteenth she ran into enough bad luck to last her for the full tournament. Her approach to the green was badly pulled.

MRS. CAMPBELL FAILS

It struck on the apron, bounced to the left and the ball came to rest against the roots of an oak tree. Many would have taken an unplayable lie penalty, but she took a chance and hit the ball two feet clear. Six inches more and she could have played a nice approach shot. As it was, she had to hit directly down the ball and she sent it clear across the green, taking a seven on the hole. She finally wound up with a 49 and a 99 for the round. At the same time Mrs. Campbell's golf was good enough to lead many to believe that she will yet come through a winner in this tournament. Pairings for the championship follows:

Mrs. H. G. Hutchings, Winnipeg, vs. Mrs. Jos Mays, Pebble Beach; Mrs. Fred Sheedy, San Francisco, vs. Mrs. H. F. Braddock, San Francisco; Mrs. J. M. Yount, San Francisco, vs. Mrs. King Roberts, Seattle; Miss Marion Hollins, New York, vs. Mrs. Porter S. Wilson, Cleveland; Mrs. Morris Jones, Chicago, vs. Miss Maude Bell, Pasadena; Mrs. W. W. Campbell, Los Angeles, vs. Mrs. L. A. Nesbit, Los Angeles; Mrs. Hall MacMasters, Seattle, vs. Mrs. Phil Wand, San Francisco, and Mrs. W. C. Van Antwerp, San Francisco, vs. Mrs. Cyril Teesdale, Seattle.

MRS. HILL OUT OF DEL MONTE PLAY

Mrs. Dorothy B. Hill of Midwick was prevented from playing in the annual Pebble Beach classic by a severe cold. The Midwick star left for Del Monte last night and expects to witness the remaining championship play.

RAIN HALTS WORK OF TROJAN SQUAD

The intermittent downpours have not only played havoc with Dean Cromwell and his U.S.C. tracksters, but have also combined against Sam Crawford and his herd of baseball possibilities and prevented their appearance on the diamond, also located on Bovard Field. The initial tilt of the season for the locals is at Palo Alto on March 6 with Stanford, and only about four days of actual work have been used to date in preparation for the affair.

WOMEN'S TITLE TILT AT MIDWICK

Mrs. Dorothy B. Hill, women's tourney chairman at Midwick, yesterday announced that arrangements to hold the Women's Southern Amateur championship tourney at her home club during the latter part of next May had been completed. The classic, originally scheduled to have been played at the Pasadena course last month was indefinitely postponed on account of conflicting dates and will open with a qualifying round, May 24, next.

SHADES OF THE ROUND TABLE! ANYBODY GOT A CAN OPENER?

As the saying goes, what's wrong with this picture? Don't be alarmed, though, because we can explain everything. A St. Valentine's week-end party was held out at the Parkridge Country Club last Saturday and fourteen guests, in costume, played a fancy dress golf match. Irving C. Franklin, who was clad in a full suit of armour, won the event, finishing the eighteen holes with a score of 178. However, he was given a 100 handicap, so that made his gross score a 78. Franklin's caddy is Mrs. R. T. Van Cleave of Long Beach. [Photo by Eyre Powell Press Service]

MALLEY IS RE-ELECTED PRO CHIEF

San Gabriel Invitation Opens With Qualifying Round Monday

Jack Malley of Annandale was last night re-elected president of the Southern California Professional Golfers' Association. Tom Stevens, California, and Joe Norwood, Los Angeles, were elected vice-presidents. Chick Fraser of Midwick was appointed Big Gun secretary and Harry Pressler of Hacienda, treasurer. The dates of April 15-18, inclusive, were set aside for the California State open tourney. The site of the annual event will be announced later.

JACK MALLEY

SAN GABRIEL PLAY OPENS NEXT WEEK

The annual San Gabriel invitational tourney will open with an 18-hole qualifying round that may be played either next Monday or Tuesday. There will be ten flights to start match play, Wednesday and suitable trophies will be awarded the winners and runners-up in all flights, also defeated eight brackets.

Grant Halsted, San Gabriel professional, has his home course in fine shape. Several holes have been changed and the recent heavy rains have added the finishing touch necessary to insure record scoring in the annual event.

Arnold Stats, ranking local amateur, will be at home in the tournament and should furnish plenty of competition for the more than 200 challengers expected to tee off in the event. Starting times may be arranged by phoning the club this week.

TICKETS ON SALE FOR CASEY CLASH

Tickets for the Knights of Columbus State baseball championship game to be staged next Sunday afternoon at Maier's Park between Henry T. Gage Council, No. 3556, of Los Angeles and Oakland Council, No. 784, will be on sale all this week at B. H. Dyas & Co., Tufts-Lyon, A. G. Spalding & Bro. and the local councils of the order.

This announcement was made yesterday by J. D. Minster, Grand Knight of the Henry T. Gage Council, who said all members of the order in Southern California are co-operating to make the event a big success. Tickets also will be on sale at the park on the day of the game.

HERMAN'S GO WITH BENNY BASS IS OFF

[BY A. P. NIGHT WIRE]

CLEVELAND, Feb. 15. — The proposed twelve-round bout between Benny Bass, Philadelphia, and Babe Herman, New York, here March 1, has been canceled and Bass may be barred from boxing here, Edwin D. Barry, chairman of the Boxing Commission, announced tonight.

The announcement followed failure to hear from Bass that he would box with a top price of $3 for seats. He demanded that the price he raised to $5.

It erroneously had been announced that it was Herman who was holding out.

EDDIE SHEA WINNER OVER CARL TREMAINE

[BY A. P. NIGHT WIRE]

CLEVELAND (O.) Feb. 15.—Eddy Shea, Chicago, won the referee's decision over Carl Tremaine, Cleveland featherweight, after a one-sided twelve-round bout tonight.

MIDWINTER TOURNEY LOOMS

Seven Champions Will Defend Titles in Southern California Net Tournament This Month

Tennis will take on new interest with the announcement of the annual Southern California midwinter championships, which will be held on the 25th to the 28th inst. The tournament, which is the first big court event of the 1926 season, is to be held on the courts of the Los Angeles Tennis Club. Champions of last year in seven events will defend their titles.

All entries must be in by Wednesday noon, the 24th inst. Drawings will be made on the same day at 7 o'clock and the schedule of play posted. In all events the matches will be best two out of three sets except the men's singles and doubles finals, which will be best three out of five sets.

Prizes are to be awarded in all events. Second prizes will be awarded in events where the number of entrants exceed twenty. As the tournament always attracts a large number of amateurs, a number of second prizes will probably be awarded.

Harold Godshall, Southern California singles champion, and Walter Wesbrook will play in the tournament. Wesbrook, who is national doubles clay-court champion with Harvey Snodgrass, may be seen in the singles. In defeating Howard Kinsey, national doubles champion, in the singles at the Hotel Huntington Sunday, Wesbrook played a neat game.

Godshallwill be favored to win the singles championship again and may enter the mixed doubles. Paired with Marion Williams the champion turned in a creditable performance against Helen Jacobs and Howard Kinsey in the Huntington tournament.

Ball Catches in Basket in Freak Play

BY AL DEMAREE

(Former Pitcher New York Giants)

I've been a basketball fan for years and have watched dozens of amateur and pro games around the country, but a shot pulled in a recent Michigan-Northwestern University game certainly won the brown derby for freak shots.

Mathews, a forward for the Purple team, was almost under his own basket and was just in the act of throwing the ball out of danger. In some way his arm or hand came in contact with Oosterban, all-American end, and a guard on their basketball quintet. In some unaccountable way the ball shot out of Mathews's hand upward, caught in the net and swept the net up over the basket, and there it stayed, wedged in between the net and the loop. Looking through the rules, I cannot find one that covers this shot and I really believe that it was a legitimate basket for Michigan. However, the referee thought otherwise and called it a dead ball, and in basketball, like baseball, the official wins all arguments.

[Copyright, 1926, Publishers Syndicate.]

SKI TOURNAMENT IS AWARDED TO DENVER

[BY A. P. NIGHT WIRE]

DULUTH (Minn.) Feb. 15.—Denver, Colo, was awarded the 1927 national ski tournament at a meeting of the national association here today.

FITZ GETS FOUR BIDS FOR GO; TO STAND PAT AS PROMOTER

[EXCLUSIVE DISPATCH]

MICHIGAN CITY (Ind.) Feb. 15.—Floyd Fitzsimmons, Michigan City boxing promoter, asserted here today that he had received four bids for the Dempsey-Wills bout, Philadelphia, Los Angeles, Chicago and New York submitting proposals but he indicated that the bout would be held with himself as promoter. Fitzsimmons made the statements after returning from Gary, where he put the champion and his wife aboard the Baltimore and Ohio train, bound for Wilmington, Del., the home of Mrs. Dempsey's parents.

Tremaine for Bud Taylor in Olympic Bout

Carl Tremaine, Cleveland bantamweight, has been tentatively signed by Joe Levy, Olympic Auditorium matchmaker, as an opponent for Bud Taylor on St. Patrick's Day, March 17, it was learned yesterday. While Levy has progressed to the point of obtaining Tremaine's consent to the match, a dispute over transportation arrangements has held up the closing of the bout.

Rated by fight experts as the possessor of the deadliest right hand among the banties, Tremaine is considered a topnotcher in every respect. He fought Taylor about a year and a half ago in a ten-round no-decision contest, and is credited with a win over Pete Sarmiento, the Filipino. Cannonball Eddie Martin, who held the 118-pound crown before Phil Rosenberg snagged it, is also numbered among Tremaine's victims.

FINLEY SIGNS WITH DUFFY FOR BATTLE

"Fearless Jimmy" Finley, Chicago middleweight, brought to the Coast by Eddie Long, will meet Oakland Jimmy Duffy at the Dreamland arena the 26th inst., it was announced yesterday by Long. If Finley gets over good with Duffy the former's manager wants to throw him in with Mickey Walker in one of the battles the welterweight champion is scheduled to make in Los Angeles.

BURNS TIES FOR THIRD IN TOURNEY

Hollywood Comedian Lands Well Up in Coronado Title Golf Event

[EXCLUSIVE DISPATCH]

SAN DIEGO, Feb. 15.—A. A. Mathewson of Coronado won the medal in the qualifying round of the annual championship golf tournament at the Coronado Country Club, near here today, turning in cards of 79 and 80, to lead the field of fifty with a total of 159.

NEAL BURNS

Sterne Davis, youthful player from the municipal links, was close to Mathewson with 81 and 82 for a 163. Intermittent rains fell during the day and the course was heavy and the greens treacherous, so Mathewson's scoring was considered excellent.

Neal Burns of Hollywood was right up with the leaders, scoring 171.

Qualifying scores and pairings in the championship flight:

Qualifying—	First Round.	Second Round.	Total
A. A. Mathewson	79	80	159
Sterne Davis	81	82	163
Harry Jambs	87	86	173
T. E. Sharp	88	82	170
A. C. Montgomery	88	83	171
A. C. Miles	88	82	170
Neal Burns	84	87	171
W. Misner	83	88	171
Tom Haas	83	89	172
L. R. Maxwell	88	83	171
D. C. Ross	87	83	170
D. E. McLain	87	83	170
George T. Newhall	87	83	170
W. D. Kraft	87	83	170
R. E. Watson	87	83	170
Allan Drumheller	92	89	181

PAIRINGS

A. A. Mathewson vs. J. R. Maxwell.
George T. Newhall vs. A. C. Montgomery.
Neal Burns vs. R. E. Watson.
Tom Haas vs. Harry Jambs.
T. E. Sharp vs. D. C. McLain.
A. Drumheller vs. W. C. Misner.
A. C. Miles vs. W. D. Kraft.
D. E. Ross vs. Sterne Davis.

Culver Hockey Outfit Beats Richfield Men

The Culver City 100 per cent club hockey team scored a 4-to-1 victory over the Richfield Oil outfit at the Palais de Glace last night in a bitterly contested game. As a result of the scrap the two teams are tied for second place in the standings.

Herrick was the bright star for the winners. Richfield players were away off in their shooting and passing. Culver got off to a 1-to-0 lead in the first period and then made it 2 to 1 after their rivals tied the score in the second session. Goals by Herrick and Shaver put the game on ice for the winners in the final period.

MURCHISON PLANS REST BEFORE MEET

[EXCLUSIVE DISPATCH]

NEW YORK, Feb. 15.—Loren Murchison, champion of indoor dash men, plans to rest until the indoor national track championships in Chicago, March 6.

After winning every race he entered this winter Murchison suffered a strained tendon in his right leg while appearing in the Newark A.C. games last week and was unable to participate in Brooklyn meets Thursday and Saturday.

JOE LYNCH LOSES BATTLE ON FOUL

[BY A. P. NIGHT WIRE]

TORONTO (Ont.) Feb. 15.—California Joe Lynch, San Francisco bantam, was disqualified for fouling Jackie Johnson of Toronto, in the fourth round of a ten-round match tonight. After examination by a physician, the Toronto fighter was awarded the verdict.

HUNTER TIES AT BRENTWOOD

Scott of Hillcrest Tangles for Pro Low Gross

Wilshire Women in Important Team Match Today

Golf Features Added to Midwinter Classic

BY BILL WISE

Wee Willie Hunter, toured his Brentwood course in 76 yesterday, to tie with Lewis Scott for low gross honors in the professional sweepstakes event that drew more than twenty starters.

Additional rain yesterday morning left the championship course heavy and scoring, under existing conditions, was very good. Chick Fraser of Midwick and Lehniker of Chicago, tied for second low gross with 79's.

While more than a score of leading professionals were fighting for place in the Big Gun event, Scott, ambling home with 76, cracked the special blind bogey of 73 wide open to walk off with another gratifying purse. Jack Stone and Jack Donovan tied for second.

WILSHIRE WOMEN AT RANCHO TODAY

Mrs. T. H. Pike and her Wilshire teammates will invade Rancho today, in a last game attempt to wrest Class B team honors frm Mrs. Madeline Baer's league-leading contenders.

Rancho, with a lead of 5½ points, will end their season today, while Wilshire will entertain California in the last game of the Class B season tomorrow. The winner of the Class B title will meet Flintridge for the auxiliary team league trophy, on a neutral course, Thursday.

THOMPSON LEADS BALL PLAYERS AT OAKMONT

An efficient drainage system made it possible for Fuller Thompson to medal an 83 for low gross in the professional baseball players tourney at Miller Fischell's Oakmont Club, yesterday. Nearly two-score members of the association played through the event. In the special team feature, Joe Orendorff and Cap Dillor led their respective groups home even, to tie.

FEATURES ADDED TO MIDWINTER

There will be a special approaching and putting contest at 1:30 o'clock on both Wednesday and Thursday of next week, in connection with the annual midwinter invitational women's tourney at the Los Angeles club. There will also be a two-ball mixed foursome event Friday afternoon. Both events will be open to all members of the association.

Class Track Meet Called Off at U.S.C.

Interclass track activities, which were to be festooned with the first 1926 appearance of the I.C.A.A.A.A. track and field champions, again were halted at U.S.C. yesterday.

Dean Cromwell announced that the class meet had been called off on account of wet grounds, and that no future date had been set. March 6 is a possibility, as it is an open date on the Trojan schedule—or rather the meet would be held on Friday, March 5, but this has not been settled.

Meanwhile Cromwell is continuing to prep his charges for the meet with Occidental next Saturday. Cromwell needs but a single meet to give him a complete line on his prospective material, as the old-timers are pretty well catalogued already. It was expected that the interclass meet would serve this purpose, but now Cromwell must send his charges against the Tigers without the formality of having an organized team.

"Timberwolf Joe" Pipal is similarly situated. The Oxy outfit was to have engaged the L.A.A.C. team Saturday, but this was also canceled because of the precipitation. The Tigers have no hopes of annexing the meet from the Trojans, but Pipal is confident he will uncover some men to give the U.S.C. runners a battle.

BILL HUNNEFIELD TO JOIN CHICAGO SOX

[EXCLUSIVE DISPATCH]

CHICAGO, Feb. 15.—Secretary Harry Grabiner of the White Sox today announced that the South Siders had acquired Bill Hunnefield, promising shortstop, from the Portland (Or.) Pacific Coast League club in a deal involving Roy Elsh, outfielder, and Leo Mangum, pitcher of the locals.

GLENNA COLLETTE SETS COURSE MARK

[BY A. P. NIGHT WIRE]

ST. AUGUSTINE (Fla.) Feb. 15. Miss Glenna Collette, woman's national golf champion, today broke the women's record for the St. Augustine links with an 83. Wilfred Reid, Detroit, set a new course record when he negotiated a par 72.

HOLLYWOOD LEGION STADIUM FRI. NITE AT 8
BOXING

DANDRUFF GERMS
Their discovery completely upset old theories of hair saying. The first dandruff germ-remedy was
Newbro's Herpicide
"The Quality Hair Tonic"

FLINT

YOU can take all of the risk and disappointment out of used car buying. Every car that we offer the public is guaranteed to be in good running order without needing extra expense.

Every used Flint that we sell is guaranteed the same as a new car with service and parts replacements for a definite period.

As factory representatives we are guarding our reputation by protecting every buyer no matter what make of car we sell him.

GUARANTEED FLINTS

1924 Sedan "55"	$1270
1925 Sport Tour "55"	1275
1924 Sport Tour "55"	995
1925 Sport Roadster "55"	1475
Buick Coach 1925	1275
Dodge Sedan 1925	895
Durant 4 Touring	195
Chevrolet Touring	190
Studebaker Spec. 6 '22	375

R. C. DURANT, INC.
1630 South Figueroa Street
1032 South Olive Street

With Extra Trousers

Jerrems' Sale now going on enables you to select a suit of clothes with extra trousers or knickers at the regular price of the suit alone.

Our entire stock is included—Bannockburns, English Worsteds, Cheviots, Tweeds from Scotland and Ireland, and a host of others.

See Our Windows

New Spring importations are here in abundance. An excellent opportunity to "stock-up" for present and future requirements.

$65, $75, $85 and Up

Including the Extra Pair

We are specialists in the Making of Evening Clothes

Wm. JERREMS' SON
(NICOLL THE TAILOR INC.)
529 W. 6th St. Pacific Mutual Bldg.

....IT'S NEW! — an achievement as epochal as the invention of the first six-cylinder engine. Watch the papers.

Additional Capital

Sales Agency having exclusive franchise for Southern California for the distribution of a nationally known and advertised automobile equipment needs additional capital to assist in financing increased sales demonstrated by growing business. The business is now established on a profitable basis. Five to ten thousand dollars may be invested on partnership basis and profitable basis. Active participation by partner not essential. This is a profitable, clean-cut proposition that invites thorough investigation. For further information call

G. L. Cain, Biltmore Hotel.

Today, between 9 a.m. and 6 p.m.

FLINT

take all of the risk and disap-
ent out of used car buying.
hat we offer the public is guaran-
in good running order without
ra expense.
Flint that we sell is guaranteed
a new car with service and parts
ts for a definite period.
representatives we are guarding
ion by protecting every buyer as
t make of car we sell him.

UARANTEED FLINTS

edan "55"	$1275
Sport Tour "55"	1275
Sport Tour "55"	995
Sport Roadster "55"	1475
Coach 1925	1275
Sedan 1925	895
t 4 Touring	195
olet Touring	190
aker Spec. 6 '22	375

DURANT, INC.
South Figueroa Street
2 South Olive Street

With
ra Trousers
e now going on enables you to
of clothes with extra trousers or
he regular price of the suit alone.
tock is included—Bannockburns,
rsteds, Cheviots, Tweeds from
d Ireland, and a host of others.
e Our Windows
pring importations are here
ndance. An excellent op-
ity to "stock-up" for present
ture requirements.
$75, $85 and Up
cluding the Extra Pair
specialists in the Making of
Evening Clothes
CRREMS' SONS
L THE TAILOR INC.)
St. Pacific Mutual Bl

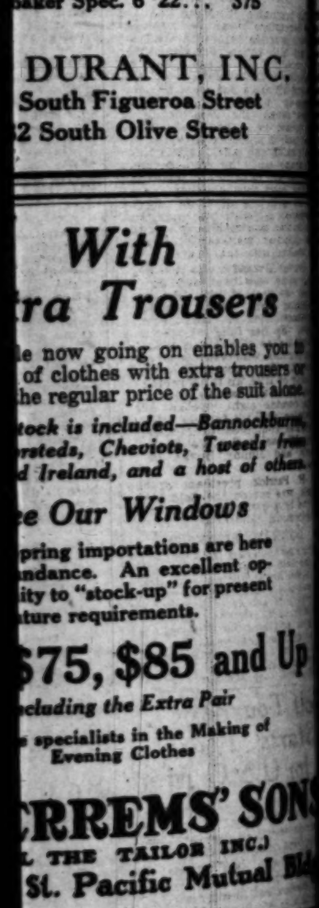

...IT'S NEW! — an
chievement as epochal
the invention of the
rst six-cylinder engine.
Watch the papers.

itional Capital
ency having exclusive contract for South-
for the distribution of a nationally known
d automobile equipment needs additional
ist in financing increased stocks necessi-
wing business. The business is already
n a profitable basis. Five to fifteen thou-
may be invested on partnership or other
is. Active participation invited, but not
This is a profitable, clean-cut proposition
horough investigation. For interview phone
L. Cain, Biltmore Hotel.
day, between 9 a.m. and 4 p.m.

Chicago Nationals Hold First Workout at Catalina

...NS ARE SENT ...ROUGH PACES

...McCarthy Puts Players on Work Diet Early

...Show Lots of Pepper ...Training Starts

...Greets Windy City Squad on First Day

...CATALINA, Feb. 15. ...Chicago Cubs got down to ...this morning with Man... Joe McCarthy and Old Sol ...both on the job. The Cub ...banner was run up on the flag staff of Wrigley Field and unfurled under the Stars and Stripes then the ball tossers from the Windy City, all spick and span in their new gray uniforms, some lean, some fat, ...out in the diamond green ...spring training was ...

...two squads were full of ...of the spirit of play than ...previous years, and the ...looked like a gambol of ...romping ball during the ...of sunshine, though their ...was run from Grover Alexan... ...back to Jack Welch, the ...vivacious pessimist.

THE PROCEDURE

...opening of spring training ...Catalina meant a week of ...practice before the infield... ...got in action, but the order ...was inaugurated by ...Manager Joe McCarthy on the ...ball field and through lim... ...of exercise. Even the ...weather until the Catalina fever ...had it. Then followed a ...of practice. Despite the ...that the infield is in splen... ...and the sun favored ...the pitchers, McCarthy ...them through their paces ...the eyes of a gallery of ...cameras, his smile and ...hearty greeting him one of the ...popular managers to come ...contact with the Bruins.

...Shoulder was thrown ...over once and get... ...of his famous ...ears, while Gabby ...looked over some new ...in the fully recovered. ...was run made ...the temporary loss of ...Hartnett promises to be ...of trim up in whipping ...into shape during ...eight weeks of ...with the famous Irish ...composed of McCar... ...Fat Flah... ...Jimmy Burke on ...backstop, president of the ...on the field look... ...and giving them ...handshake.

BACK TO BUSINESS

...afternoon saw the Cubs back ...real training at 2 o'clock ...Joe Judge batting and field... ...McCarthy shows that ...to get down to business ...at it. By the time "Bill" ...arrives from Chicago, the ...of the week the rank ...of last team will be get... ...and is show him some ...they are made of.

...Tourney ...ts Today ...U.S.C. Men

...golf tourna... ...the ten-man team ...represent the Trojans ...other schools, will ...according to Au... ...golf mentor at U.S.C. ...links artists who ...the most talent in ...staged to ...matched in eight... ...play from ...to final round.

...ver say recog... ...the two opponents ...under par for them... ...for the first round ...reported by Mon... ...will be ...

...who has won the ...played so far, ...averaged 74 for the ...a two-hour favor... ...leading the field in ...play over the ...Ross recently, Eckles ...two over par. Mel... ...Majors and ...are other consistent ...and are expected to ...to the top.

...announced that the ...would not enter ...the national collegiate ...golfers, as the tourna... ...on Sunday.

...TER POLOISTS ...LE UP TONIGHT

...California's first treat ...water polo play will ...tonight in the ...pool when that institu... ...tournaments with the ...Athletic Club.

...introduced girls' ...matches, their action ...followed by the or... ...of water by Los Ange... ...Athletic clubs, ...Santa Monica ...organizations.

...VILLE FIVE ...WINS BANTIE TILT

...SVILLE, Feb. 11.—By ...victories in the local ...Fraternville Union ...prep basketball basket... ...in the county ...Fraternville con... ...Tuesday 19 ...to 15 in the lightweight ...of the basketball ...

OBSERVATIONS

BY NOON today Mr. Loyal Demosthenes Hotchkiss expects to be a changed man. No, he's not getting religion, nor is he getting married. Mr. Hotchkiss is the day city editor of The Times, and as such is concerned with no trivial matters, but rather employs his time cracking the whip over his staff of intellectual reporters in search of toothsome morsels of news with which to decorate the front page. Of late Mr. Hotchkiss has been gnashing his teeth with rage over the unseemly manner in which the tennis match between Miles. Suzanne Lenglen and Helen Wills has been shoving all the choice bits of scandal off of page one. "I wish," Mr. Hotchkiss was heard to remark the other day, "that those gals would get that tennis match off, so that we can get some news on the front page again." And today Loyal Demosthenes Hotchkiss expects to once more face the world with a smile.

* * *

However, we fear that he is doomed to disappointment. Just because the first meeting between the two will have taken place — providing the weather holds out — that doesn't mean that they will cease to be a topic of red-hot conversation. Unless one or the other literally wipes the other off the court there will be terrific demands for another match, and probably they will meet several times again during the next couple of months. We have only one reason for rather hoping that Miss Lenglen will win, and that is that a victory for the French girl would probably result in her coming to the United States to play again this summer. Should Miss Wills be victorious, we doubt very much whether Suzanne could be lured once more to these shores, which she already regards with considerable foreboding.

* * *

Advance dope on the match is very interesting. The odds have, of course, backed down to something more or less reasonable. Nobody in the world is a 7-to-1 shot over Helen Wills. The opinion seems to be pretty nearly unanimous, however, that Suzanne will win, and without a whole lot of difficulty. Out of all the authorities we've seen quoted the only ones who have predicted victory for the American champion are Pop Fuller, who was her original coach, and George Wightman, husband of the famous Hazel Hotchkiss. George thinks that the only way you can beat Helen is to out-drive her. We hate to differ with anybody as smart as George, but the only people we've seen beat Helen Wills took just the opposite tack—instead of driving with her they chopped, and placed their shots until they broke up her game.

* * *

For the benefit of our admirers—of any—who have been all cut up over the absence of our column from The Times for the past two days, we wish to state that our absence is due to physical inability to lift our telescope — same being brought about by a foolish attempt to play basketball after twenty or thirty years' absence from such violent pursuits.

Bud Taylor to Scrap Against Johnny Brown

Bud Taylor, uncrowned bantamweight champion of America, and Johnny Brown, bantamweight champion of England, will box the main event at Vernon on March 9. The match was closed yesterday by Matchmaker Wad Wadhams. The weight will be 122 pounds. Taylor canceled his tickets east to accept the bout, and has wired for his wife and baby to join him here.

Bud Taylor

"Just seems I can't get out of California," says Bud. "I expect to fight three times more before I return home."

While Taylor did not say so, it is assumed that the report of Bushy Graham being signed to box Charles Phil Rosenberg for the championship in New York had something to do with his change of plans.

A return bout with Baby Jim McLarnin is still a possibility and would be certain to result in a sell-out. Although Taylor holds two decisions over Jimmy, one of them was questionable. Their last scrap left little doubt as to the verdict, but Charles Pop Foster claims that McLarnin got a bad break by having his eye closed in the second round, and that the Irish boy fought Taylor all wrong.

Brown is the English champion and rates as a splendid boxer. He is managed by Charley Harvey. The Brown fight will be Taylor's tenth battle on California soil. His purses for the nine fights aggregate $37,100.

Tabulated here are the figures on Bud's gold gathering in this State:

Georgie Rivers, $2000, won.
Jimmy McLarnin, $3500, won.
Pete Sarmiento, $4000, won.
Jimmy McLarnin, $6000, lost on foul in second round.
Ernie Goozeman, $3500, won.
Doc Snell, $4000, won.
Dynamite Murphy, $1100, won.
Jimmy McLarnin, $6600, won.
Joey Sangor, $4600, won.

HUDKINS SET FOR BOUT

Ace Winds Up Training for Tomorrow Night's Clash With O'Brien; Tommy Concludes Work Today

Tommy O'Brien will limber up this afternoon at the Newsboys' Gymnasium in his last workout prior to that great rematch with Ace Hudkins, the Nebraska Wildcat, which headlines tomorrow night's boxing program at Jack Root's Olympic Auditorium arena.

Hudkins closed his training yesterday following the custom generally followed by boxers of resting the day before a scrap. However, Tommy lost a workout Monday coming up from San Diego, where he spent two full weeks of training. If condition tells the tale both men are in the best of shape to continue through ten rounds of desperate, two-fisted slugging if necessary. That the bout will resolve into a match of hard punches is a foregone conclusion since there is "bad blood" between both contestants.

TOMMY O'BRIEN.

O'Brien apparently carries a personal grudge against the Nebraska Wildcat even though Tommy was the winner of their first brawl at Ascot last June to the extent of three knockdowns before he was fouled in the fifth round.

O'Brien would like to lick "Rocky" Kansas. That's business. He would like to "take" Sid Terris or any of the other top-notchers for the same reason. But he would like to beat Hudkins just for the sake of teaching the Wildcat a lesson. "He tried to pick a quarrel with me in the gymnasium just two weeks ago and it was lucky for him that Willie Rooney interfered.

"I'm going to knock Hudkins out inside of seven rounds tomorrow night and he can put that in his pipe and smoke it. He says he is willing to make it a slugging battle with me from the start but I don't believe he will. He tasted my right fist three times at Ascot and that was enough to teach him a lesson."

Who will be a favorite in the rematch when the big last-minute betting is being done is a hard thing to say. O'Brien, because he had the best of the first fight, will have none the worse of the wagering.

But then there are those who point out the fact that Hudkins was the strongest of the two when their bout was halted by the foul and that Ace has been going great guns since that fight.

It is true that Hudkins knocked down Mike Ballerino, junior lightweight champion, four times among a string of brilliant victories, but O'Brien's time has not been ill-spent. In the last few months he has knocked out Teddy O'Hara and Joe Schlocker and put up a wonderful fight against Lou Paluso.

Matchmaker Joe Levy has arranged an excellent program to lead up to climax. The semifinal features the hard-hitting middleweight Fred Cullen against "Dynamite" Young George in six rounds.

Another six-rounder is between Johnny Mendes and Merry Eagleson, welterweights, while the four-rounders find Joe Pimenthal meeting Don Levy and Sailor Jimmy Carter meeting Jack Hester.

ROUNDING THIRD
by Hugh A. Jennings

IT IS NINETY FEET AND ALWAYS HAS BEEN
Chapter LXXX

Baseball has changed greatly since it became popular. In the early '90s the pitcher's box was closer to the home plate and the pitcher was permitted to take two steps from the rear line of the box before delivering the ball, which was of valuable assistance to the pitcher, as can be readily seen, for it made a fast ball count.

HUGH JENNINGS

Later on the rule makers changed things and compelled the pitcher to keep one foot on the rear line of the box, somewhat of a handicap when compared to the old system.

Then the rule was changed again. Instead of the regulation pitcher's box the rubber was introduced, and the pitcher had to keep one foot on the rubber until after he released the ball. This system is still in vogue and will continue in vogue, I think. It seems the ideal solution of the matter. The pitcher's distance from the plate was also lengthened to 60 feet 6 inches.

One thing the rule makers have never changed and that is the distance between bases, which has always remained at ninety feet. I believe this is the most remarkable thing about the game. Whoever figured out this distance was a marvelous scientist in my opinion. It is the exact distance needed. Have you ever figured out what it means? Ninety feet—just near enough and just far enough; a foot nearer or a foot farther and the game would be spoiled. How many men can successfully go from one base to another? Look at the record of stolen bases in the averages each year and you will be impressed with the value of the ninety feet. In this distance lies the secret of the soundness of baseball.

The pitching box and the pitching distance were changed to increase batting—rather to get pitching and batting on a nearer level and equalize to a greater extent the offense and defense of baseball. But when this was done the pitchers, to keep pace with the change and prevent the batsmen from gaining an advantage, resorted to freak deliveries. They invented such freaks as the emery ball, the shine ball, the finger nail, the fork and various others. Finally the rule makers put a ban on all freak deliveries, chased them out of the game, introduced the lively ball and so went from one extreme to the other. Instead of moderation, we got an excess of batting. That is the trouble in most things; if we are not at one extreme we are at the other.

To make matters worse for the pitchers, it was decided that any ball in the least soiled must be thrown out of play. Whenever a ball was the least scratched or had any sort of mark upon it, out it went. Players demanded that balls be thrown out on the least pretense. If they could not hit the pitcher they continually demanded a change of balls, working on the theory, of course, that a new ball might bring them luck.

Each major league began spending in the neighborhood of $50,000 each year for new balls, and the owners kicked so that the rule became modified gradually and balls were kept in play longer.

In the foregoing paragraphs you have an explanation of the avalanche of hits in ball games in the last five years. It was not the fault of bad pitching, but chiefly of the conditions imposed. The pitchers had something to do with it, but that was a minor part. I do not believe there are as many good pitchers today as we used to have, but surely the same pitchers that have been getting walloped regularly in recent seasons would do much better work had the regulations regarding pitching not been so stringent.

I am not familiar with the attitude of players before my time, meaning before the '90s, but I did take keen notice of the mode of living of major league players when I got to the big circuit. I discovered that several members of the Louisville team, the first I played with in the majors, did not pay the strict attention to training rules that might be expected.

When I joined the Baltimore club I found this condition changed. There was better conduct there, more observance of training requirements. With one or two exceptions the Orioles did not give Manager Ned Hanlon any trouble. They were, as a rule, well-behaved, and the bright lights had little or no appeal for them; they went to bed early and got up early.

Since the vast majority of the squad were for decent living, they saw to it that the few stray sheep did not stray so much as they would have wished. They kept them in line, frequently by physical force. I recall one instance of a left-handed pitcher named Charlie Esper. He liked his liquor more frequently than we thought good for him, and at the start of one tough series Charlie disappeared before the game was over. What happened to Charlie will be told in my next chapter.

[Copyright, 1926, in the United States and Canada by the North American Newspaper Alliance. All rights reserved.]

WIGHTMAN OPINES WILLS CHANCE EVEN

[BY A. P. NIGHT WIRE]

BOSTON, Feb. 15.—George W. Wightman, former president of the United States Lawn Tennis Association, thinks Helen Wills has better than an even chance to win from Suzanne Lenglen at Cannes tomorrow.

"It's anybody's match," he says. "If Miss Wills is on her game, she cannot be beaten except by a player who can hit harder than she can. When Miss Wills is on her game and plays her drive with all the speed of which she is capable, no woman, and, indeed, few men players can withstand the withering pace. The cannon-like ball drive played first into the corner and then into the other corner of a singles court is a winning game, and in women's tennis it is an unbeatable game."

INTRODUCING COAST LEAGUE NEWCOMERS

BY CHARLES J. FOREMAN

JOHN A. MONROE, Second Baseman, Sacramento.
Born, Houston, Texas, August 24, 1898.
Height, 5 feet, 10 inches. Weight, 163 pounds.
Bats left-handed. Throws right-handed.
Club in 1925—Omaha, Western League.
First engagement—Beaumont, Texas League, 1920.
Clubs since then—New York and Philadelphia Nationals, 1921; New Orleans, Southern Association, 1922; Houston, Texas League, 1922, 1923, 1924; Omaha.

1925 record—Games, 142; at bat, 591; runs, 141; hits, 208; doubles, 43; triples, 10; home runs, 14; sacrifices, 6; stolen bases, 20; batting average, .352. Put outs, 280; assists, 455; errors, 40; fielding average, .956.

RABBIT PUNCHES
BY PAUL LOWRY

THE matchmakers of Los Angeles simply won't let Bud Taylor get away from them. Just as he was on the verge of leaving for eastern fields they signed him for two more matches. Vernon gets him for a shot with Johnny Brown March 9, and the Olympic Auditorium cashes in with a Taylor-Carl Tremaine scramble two weeks later.

Brown is the European bantamweight champion and Tremaine is the Cleveland sharpshooter with the deadly right. Both ought to be good fights, but the reason Messrs. Brown and Tremaine are being brought to the Coast is Bud Taylor. The latter's courage, skill, speed and remarkable aggressiveness combine to make him the best crowd pleaser who has appeared here since the ten-round law went into effect.

* * *

This fellow Tom Walsh, who looks after the affairs of Jock Malone, the Tuesday night foe of Ted Moore at Vernon next week, seems to be one of those letter-writing manager champions. Not content with one letter a day, he sends two, apparently in the hope if you don't read the first one you will relent and peruse the second. Here's what he had to say in the second screed of yesterday's batch:

"Just think, Jock Malone is going to fight an Englishman. There is nothing that pleases the heart of an Irishman more than to give an Englishman a good beating, and that has been Malone's success in life. He is the only man in this country to knock out Roland Todd, and he knocked Ted Moore out in Detroit with a body punch in the fourth round, but Mr. Moore laid on the floor and cried "foul," and got away with it.

* *

"Malone defeated Frank Moody in Boston, and on another occasion he lost a decision to Moody, and with what result? He jumped off the highest bridge in Boston, and if there are any bridges in Los Angeles, I suppose he will have to promise the Irish out there, that he will jump off and never come up again, if he lets a 'Limie' like Moore beat him.

"Malone will be there five or six days ahead of time, and believe me, he is a comer in the game, and the most colorful fighter in the world. He positively defeated Dave Shade in St. Paul three weeks ago, despite the fact that the A. P. man thought that Shade had a shade.

"But there is one thing sure, and we don't deny it; Tiger Flowers, in his recent fight with Malone did have a shade over Malone, but remember this, Mr. Flowers is a great fighter.

"So this is about all at the present, until I can see you, when we can discuss the League of Nations more in detail. Very truly yours,

[Signed] TOM WALSH.

* *

It begins to look as if Tommy O'Brien will enter the ring against Ace Hudkins as a shortender tomorrow night. While the local fight students give O'Brien a chance to win by a knockout, they all insist that if the bout goes the limit Hudkins will win by sheer aggressiveness. Whatever the outcome, it is a cinch the house will be packed to the guards to see the performance. No S.R.O. sign has been reported, but it is a good bet the parties who fail to get their ducats early are going to be disappointed if they expect to obtain good ones at the last minute. This is one scrap that has all the earmarks of a real grudge battle.

THIS WEEK'S FIGHT CARD

TONIGHT

Culver City—Joe Salas and Santiago Zorilla, ten rounds; Willie O'Brien and Bobby La Belle, six rounds; Joe Cortez and Frankie Ramsey, six rounds; Gene Sabuski and Tommy Leary, four rounds; Leo Olsen and Dick Dixon, four rounds.

TOMORROW

Olympic Auditorium—Ace Hudkins vs. Tommy O'Brien, main event, ten rounds; Young George vs. Fred Cullen, semi-wind-up, six rounds; Johnny Mendez vs. Merrie Eagleson, six rounds; Don Levy vs. Joe Pimenthal, four rounds; Sailor Jimmy Carter vs. Jack Hester, four rounds.

Wilmington—Jimmy Finley and Frankie Monahan, ten rounds; Milas Hunter and Eddie Shepperds, six rounds; Bud Cousino and Dan Toomey, six rounds; Mickey Bliss and George Schweitzer, four rounds; Cowboy Anderson and Frank Vail, four rounds.

THURSDAY

Pasadena Armory—Frankie Grandetta vs. Nat Suess, main event, ten rounds; Kid Esau vs. Young Alexander, semi-wind-up, eight rounds; Ralph Lincoln vs. Sammy Waltz, six rounds; Alex Balza vs. Tony Cocon, four rounds.

FRIDAY

Hollywood—Newsboy Brown vs. Young Nationalista, main event, ten rounds; Everett Strong vs. Dick Dundee, semi-wind-up, six rounds; Jackie Carr vs. Battling Ward, six rounds; Young Chico vs. Marcellino Lomelli, four rounds; Pedro Pablo vs. Joe Garcia, four rounds.

GRANDETTA TO TAKE ON SUESS THURSDAY

Frankie Grandetta, sheik of Hollywood, will have a tough customer in K. O. Nat Suess of New York in the Thursday night main event at the Pasadena Armory. Suess was formerly amateur bantam champion of New York and since turning pro has run up a string of ten straight K. O.'s.

The rest of the Pasadena Armory card is:

Eight rounds, Kid Esau vs. young Alexander Arrola, 126 pounds; six rounds, Sammy Waltz vs. Ralph Lincoln, 125 pounds; four rounds, Alex Balza vs. Tony Cocon, 140 pounds.

JEPSONS'
LEASE SOLD
Going Out of Business
SALE
WE MUST VACATE SOON
Wednesday, February 17th, 8 A. M.
Marks the Opening of Our Greatest Selling Event in Our 22 Years of Business in Men's Clothing.

Because of the fact we have just received Our New Spring Stock of Suits—O'Coats we are forced to make a great sacrifice in price for quick disposal.
Everything must go. Fixtures for sale.
To newcomers we need only mention such makes as Hirsh-Wickwire, Goodman & Suss, Adler-Rochester, to give you an idea of what this sale means.

DRASTIC PRICE REDUCTIONS
on all
MEN'S AND YOUNG MEN'S
SUITS and O'COATS
(TUXEDOS INCLUDED)

Former Price	$35-40	Sale Price	$26.75
Former Price	$45	Sale Price	$32.75
Former Price	$50	Sale Price	$37.75
Former Price	$55	Sale Price	$41.75
Former Price	$60	Sale Price	$46.75
Former Price	$65	Sale Price	$51.75

CLOSED ALL DAY TUESDAY
JEPSONS'
742 So. Broadway
[Next to Morosco Theatre]

Reckon what a racket gives you . . . not what it costs.

Some Spalding Autograph will help you play better tennis. Accept that on the say-so of a long list of prominent players who use Autographs. Don't sacrifice your game to save a few dollars. Over a period of years an Autograph is cheaper. It can be restrung season after season. And nothing but a really fine bat can give you the greatest pleasure in the game. Come in and shake hands with the Spalding Autographs.

A. G. Spalding & Bros.
435 South Spring St.,
Los Angeles, Cal.

Autograph Pioneer SH, strung with selected split gut, $12.50. With all-weather Permatite, $12.50. Other rackets from $3 to $15, with 2 wonderful models at $10. Autograph models strung when purchased if desired. Stocks of Spalding Plugless Balls are always fresh at Spalding Stores. Each, 50 cents.

THIS IS TENNIS WEEK—A great time to buy a great bat.

Cub Manager Only New Leader in Big Time

MAJOR LEAGUES RETAIN PILOTS

But One Change Forecast in Big Time

Joe McCarthy, Cub Manager, Lone Exception

Five Playing Leaders for American Loop

There will be only one change in the managerial line-up in the major leagues for the coming season, that of Joseph V. McCarthy, who will pilot the Chicago Cubs in the National League. The Cubs had three managers last season—Bill Killefer, "Rabbit" Maranville and George Gibson, in the order named. The managers in the American League will be the same as last season.

McCarthy comes from the Louisville American Association team, where he has been at the helm for the last seven years. In that time he won two pennants, and only once during his long reign in the Kentucky metropolis did he land the Colonels out of the money. That was in 1922, when he dropped to sixth place. The rest of the time he was up in the one-two-three class.

There will be five playing managers in the American League, as follows: Second Baseman Collins, of the White Sox; Outfielder Ty Cobb of the Tigers, Outfielder Tris Speaker of the Indians, First Baseman George Sisler of the Browns, and Second Baseman Stanley Harris of the Senators.

Second Baseman Rogers Hornsby, who succeeded Branch Rickey as manager of the St. Louis Cardinals in the latter part of June last season, and Shortstop David Bancroft, of the Boston Braves, will be the only playing managers in the National League in the coming campaign.

The managerial line-up for 1926 in the major leagues is as follows:

NATIONAL LEAGUE

New York .. John J. McGraw
Brooklyn ... Wilbert Robinson
Boston ..... David J. Bancroft
Philadelphia Arthur Fletcher
Chicago ..... Joe V. McCarthy
Cincinnati ... Jack Hendricks
Pittsburgh .. Wm. B. McKechnie
St. Louis ... Rogers Hornsby

AMERICAN LEAGUE

New York .... Miller J. Huggins
Boston ..... Lee Fohl
Philadelphia .. Connie Mack
Washington .. Stanley R. Harris
Chicago ..... Edward T. Collins
Cleveland .... Tris Speaker
Detroit ..... Tyrus R. Cobb
St. Louis .... George H. Sisler

All the major-league clubs have selected their spring training camps for 1926. From the following list it will be noted that five teams in each circuit will pastime in Florida. The Cubs and Pirates will do their preliminary work in California; the Cardinals in San Antonio, Tex.; the Red Sox in New Orleans and the White Sox in Shreveport, La., while the Tigers will sojourn in Augusta, Ga.

The location of the training camps follows:

NATIONAL LEAGUE

New York .. Sarasota, Fla.
Brooklyn .. Clearwater, Fla.
Boston .... St. Petersburg, Fla.
Philadelphia Bradentown, Fla.
Chicago ... Catalina Island, Cal.
Cincinnati .. Orlando, Fla.
Pittsburgh .. Paso Robles, Cal.
St. Louis .. San Antonio, Tex.

AMERICAN LEAGUE

New York . St. Petersburg, Fla.
Boston .... New Orleans, La.
Philadelphia Fort Myers, Fla.
Washington Tampa, Fla.
Chicago ... Shreveport, La.
Cleveland .. Lakeland, Fla.
Detroit .... Augusta, Ga.
St. Louis .. Tarpon Springs, Fla.

This is how the teams in both leagues finished last season:

NATIONAL LEAGUE

Club	Won	Lost	Pct.
Pittsburgh	95	58	.621
New York	86	66	.566
Cincinnati	80	73	.523
St. Louis	77	76	.503
Boston	70	83	.458
Brooklyn	68	85	.444
Philadelphia	68	85	.444
Chicago	68	86	.442

AMERICAN LEAGUE

Club	Won	Lost	Pct.
Washington	96	55	.636
Philadelphia	88	64	.579
St. Louis	82	71	.536
Detroit	81	72	.526
Chicago	79	75	.513
Cleveland	70	84	.455
New York	69	85	.448
Boston	47	105	.309

SUZANNE TAKES ON MISS WILLS

(Continued from First Page)

the American girl still has depths to her game which she has not yet revealed here. The last three games of the second set brought some especially sparkling tennis from the Californian.

The prospective meeting between the great Suzanne and her challenger from California now is almost the sole topic of conversation along the Riviera. Even the Casino has suffered, the baccarrat, roulette and other game tables being almost deserted in favor of discussion of the coming battle.

RAIN MAY DEFER TODAY'S MATCH

[BY CABLE AND ASSOCIATED PRESS]

CANNES (France) Feb. 16.—A pale, watery moon this morning led tennis fans to fear that rain might cause a postponement of the Lenglen-Wills match.

TROEH WINS SHOOT

[BY A. P. NIGHT WIRE]

KANSAS CITY, Feb. 15.—Frank M. Troeh of Portland, Or., today won the interstate individual flyer cup, after a shoot-off with Frank Etchen, Independence, Kan., in the final event of the interstate trap-shooting tournament here.

TRACK DATE UNCHANGED

[EXCLUSIVE DISPATCH]

REDLANDS, Feb. 15.—A meeting of representatives of the citrus belt was held to consider a change in the date of the annual track meet, but it was decided to leave the date as first planned, March 27.

Turf Handicap Sunday's Stake at Tia Juana

[EXCLUSIVE DISPATCH]

TIA JUANA, Feb. 15.—The speed handicap, for years one of Tia Juana's biggest turf attractions, will be staged here next Sunday. This event will be the first of seven major stakes lined up for the near future.

On the following Monday, February 22, Washington's birthday, there will be racing featuring the Washington handicap which carries with it a $5000 added money purse.

The field of starters in the speed handicap for a purse of $6000 added money includes some of the best platers now stabled at the border track. Some of those eligible for the event are: Serenader, La Brea stable star, which will be coupled in the betting with Moonraker or Elector, his stable mates; Catlan, Bedford Stock Farm runner; Sun Altos, recently shipped west from Miami; The World, winner of the Commando handicap yesterday; Flagstaff and Manzana, the McGill stars; Runstar, former winner of the Cofroth handicap.

The Washington handicap promises to bring together a collection of runners fully as good as those starting in the speed handicap. Princess Doreen, greatest of all racing mares, may make her first western start in this event. Kentucky Cardinal recently arrived from New Orleans, is in shape to run and may start along with the princess.

LONDOS VICTOR IN MAT BATTLE

(Continued from First Page)

ly rough tactics got the fans "down on him." Kotsonaros tried various means of spoiling Jeem's good looks, including butting, left hooks, right crosses, and a little jiu jitsu in his attempt to pin Londos' shoulders to the mat.

Kotsonaros, though, had the better of the argument up until the time of the fall, clamping on almost twice as many holds as Londos and breaking several of Jeem's pet muscle-stretchers.

The Montana Greek brought about his own downfall just before the finish, when, in diving for Londos, whom he had just flopped with a reverse headlock, he missed the elusive Jeem and hit his head a terrific jolt on the floor. Londos, quick to size up the situation, clamped on a reverse headlock and dragged the "goofy" Kotsonaros to the center of the ring. Jeem then lifted Kotsonaros to his feet, worked on his neck with the punishing reverse headlock and then sent him flying to the mat. Kotsonaros was "out" when he hit, but Londos wanted to punish his man more and instead of turning him over on his back lifted him to his feet twice more and sent him running to the floor with two more reverse headlocks. When Kotsonaros lit the canvas the third time he stretched out as limp as a discouraged dishrag, so Londos flipped him over for the first and last fall. The fall came after one hour, fifteen minutes and sixteen seconds of roughhousing.

WORK ON GREEK

Kotsonaros' handlers and Dr. Mace worked on him for ten minutes with little effect on the Greek. Londos consented to allow Kotsonaros to have a couple of extra minutes rest, but twenty wouldn't have made any difference. Kotsonaros was groggy when the bell rang and fell down after taking a couple of steps.

The two grapplers settled the age-old question as to what happens when Greek meets Greek, and it wasn't to open up a restaurant either. They slugged and mauled and even butted heads with each other. On one occasion when they butted heads, it sounded like a couple of billiard balls colliding. The two Greek rivals were certainly sore at each other and they showed it all the way.

In the semi-wind-up Jack Roller, Brooklyn heavyweight, reversed the tables on Reginald Siki, Abyssinian Panther, by defeating his colored rival in four minutes and twenty seconds with a combination arm and head lock. It was a questionable fall, the fans loudly booing Referee Travers. Siki won from Roller a couple of weeks ago when he pulled one of Jack's shoulders out of socket.

The second event, between Cowboy Ray, who entered the ring wearing cowpunching boots, and Felix Lopez, Mexican amateur champion, ended in one minute and thirty-five seconds when the latter pinned the cowboy to the canvas with a jiu jitsu wrist lock, whatever that is.

Roy Anderson and Chris Hansen, 180-pounders, wrestled thirty minutes to an interesting draw in the opener.

HOLLYWOOD QUINTET DEFEATS MERCURIES

The Hollywood Athletic Club five defeated the L.A.A.C. Mercuries, 26 to 21, in the feature game of a double-header basketball bill at the loser's club last night. In the other tilt the Griffin College quintet fell before the superior work of the L.A.A.C. Blues by a 31-to-15 score.

The fast work of the H.A.C. forwards spelled the defeat of the Mercuries. Yardley alone scored twelve points for the winners. Lehy, of the Mercuries, approached this mark when he tallied eight points for the losers.

CHICK SUGGS WINS BOUT WITH NICHOLS

[BY A. P. NIGHT WIRE]

NEW YORK, Feb. 15.—Chick Suggs, of New Bedford, Mass., won the judges' decision over Jackie Nichols of St. Paul in their ten-round bantamweight fight tonight.

Black Bill, Cuban flyweight champion, defeated Benny Tell of New York, and Andy Martin of Boston defeated Benny Hall, St. Louis bantam, in other ten-rounders.

GRIZZLY TRACK MEN IN TRYOUT

Coach Harry Trotter to Test Cinderpath Material

Southern Branch Squad Preps for Redlands Team

Pearcy and Garner Scheduled for Distance Duel

Providing Moore Field dries out sufficiently, Coach Harry Trotter, track mentor at the local University of California, will hold tryouts tomorrow afternoon at 3 o'clock. Inasmuch as the Branch track team has a date scheduled with Redlands on the Bulldog field Saturday afternoon, the Grizzly mentor is beginning to be a bit worried.

COACH TROTTER

Trotter has picked no varsity or freshman squads as yet and unless the rain abates before Saturday, an untried team will go against the Bulldogs. Some sixty-five athletes are out for places, but who's who can only be decided by an elimination tourney. Redlands held its interclass meet last Saturday and excellent records were turned in.

RICHARDSON FAST

Capt. Robert Richardson of Southern Branch is sure of points in the quarter mile, while Pearcy looks good to win the mile and two-mile events. Richardson can run the quarter in fifty seconds, when at his best. Garner, the Bulldog quarter-miler turned in a slow 54.2s. for the distance in the interclass meet, but that was on a soggy track. Garner will no doubt be the big light for the Bulldogs. In the interclass meet he won every event between the quarter and two miles.

Edsel Pearcy and Garner should furnish a thriller over the two-mile route. Pearcy is better over the cross-country distance and defeated Garner in January. However, if the Bulldog captain can turn the distance in his usual time of 10.05 Pearcy will probably finish in his dust. Pearcy will also run against the Redlands flash in the mile. Drake of Branch is another good miler and will probably finish third.

NO POLE-VAULTERS

The pole vault should be a classic. Ball, a freshman, won the event at Redlands with a leap of 10ft. 10in. Quillan, a senior, was second. As the Branch has yet to find a pole-vaulter, that height looks good to win the event.

Ford of Redlands has been hearing the hammer around 114 feet, but either Drake or Roessler of Southern Branch should be able to better that mark. Peterson looks good in both the javelin and discus, although Hammond of Redlands is strong in these events. The Bulldogs are weak in the discus.

SPRINTS SLOW

Schultz, a sophomore at Redlands, looks good to take the hundred with 10.2. So far a good sprint man has failed to develop at the Branch. The Bulldogs and Grizzlies are both weak in the sticks. Terry of Southern Branch has turned in good time in the low and high hurdles, but is not yet good enough to win premier honors. Freshmen turned in the best time in the events at Redlands. The best they could do was 17.2 in the high sticks and 28 flat in the low hurdles.

The Branch frosh team has received several former prep stars in its ranks and should be in fine shape by next week, when the squad travels to Bakersfield for a meet with local high school there. The Redlands frosh looks to be among the strongest in the conference. The peagreeners took six firsts out of thirteen events and finished second to the seniors in the interclass games.

Brown Gives Nationalista Weight Edge

Newsboy Brown was promised a fight with Fidel La Barba for the flyweight championship of the world providing he wins from Young Nationalista at the Hollywood American Legion stadium on Friday night.

One of the greatest battles ever staged at the Hollywood arena was between these young men. It was a pretty even affair all the way, with plenty of knockdowns to make it exciting.

Brown is giving away a few pounds to the Filipino, as Nationalista is a bantamweight, and Brown a legitimate flyweight. Brown has been idle for a few months. He decided to take unto himself a life partner and he has been honeymooning. The newlyweds have come to the conclusion that it is well nigh time to start filling the pantry with canned goods and other eats, so the little fellow is starting his climb to the top by fighting Nationalista.

GRIZZLY TENNIS MEN FACE POMONA SQUAD

Capt. Vargas, Grizzly tennis star, will lead his Branch team against the crack Pomona net squad tomorrow afternoon in the first conference tennis meet of the season. The match, originally slated for the 13th inst., was postponed because of the rain last week and has been carded for the 17th inst.

Pomona places its confidence in Darwin Hand and his brother Dave Hand, both veterans of the courts for two years. Gabbert and Hillis will compose the remaining line-up of the Sagehens. Houser, Stanford, Vargas and Duff are the Branch aggregation.

TENNIS ROUND ROBIN

[EXCLUSIVE DISPATCH]

REDLANDS, Feb. 15.—Coach Milton Coggins of tennis at Redlands High School has started a round-robin tourney among the girls.

MALONE TO STOP FOR TRAINING

Middleweight Will Work During Trip for Battle Here With Moore

Jock Malone will make two stops en route to Los Angeles where he boxes Ted Moore at Vernon on Tuesday night, February 23. A communication from his manager, Tommy Walsh, yesterday states Jock of the middleweights will stop to train a day in Kansas City and another in El Paso. He will reach here next Thursday.

"Malone is in splendid condition," says Walsh. "He is just aching to beat another Englishman. Remember Jock had to jump off a bridge in Boston into the river because one Briton was lucky enough to get a decision over him, but he went back and beat Frank Moodie easy. It was because of Moodie instead of Johnny Wilson, as reported, that Malone did his bridge leap to settle a bet he had made him himself."

Moore is training at Dempsey's gym. Since he knocked out Bert Colima his stock has boomed about 100 per cent. Ted says he trapped Colima into that kayo by assuming distress while cornered. "I've got another trick or two—if I need them—for Malone," says Moore.

Colima will meet Sailor Larry, the colored middleweight star, in a ten-round bout on the same card with Moore and Malone. Bert has definitely postponed his wedding to Senorita Eleanor Olea until after the Vernon fight.

RIVERSIDE POLO FOUR DEFEATED

(Continued from First Page)

the outstanding player of the San Mateo team.

The summary:

Riverside (7)		San Mateo (9)
(0)	J. L. Barnsen	George Pope (2)
(3)	S. Du Hoek	William Leib (1)
(3)	Don Busch	Sidney Fish (6)
(2)	Lionel Pedley	Charles Christian (2)

FREEBOOTERS ALSO WIN

[BY A. P. NIGHT WIRE]

DEL MONTE, Feb. 15.—The first round of the San Mateo eight-goal polo handicap today was won by the Seventy-sixth Artillery Freebooters, who defeated the Eleventh Cavalry of the Monterey Presidio.

WHERE TO DINE

Luncheon 50c
New Hotel
Rosslyn
HART BROS., Proprietors, Fifth and Main Sts., Los Angeles.
Copy of Menu Served Today, February 16
Served from 11:30 A.M. to 2 P.M.

SOUP
Rice Tomato

RELISHES
Ripe Olives
Green Onions Radishes Pickles

ENTREES
Baked Fish, Maitre d'Hotel
Vegetarian Lunch a la Rosslyn
Short Ribs of Beef with Egg Noodles
Boneless Individual Chicken Pie
Tankee Pot Roast of Beef, Mirepoix
Entrecotes of Beef, Sliced Potatoes
Pork Sausage with Rice
Individual Baked Pork and Beans

ROASTS
Prime Ribs of Beef Pork with Dressing

COLD MEATS
Assorted Cold Meats with Potato Salad
Beef Pork Pickled Lamb's Tongue
Boneless Herring or Norwegian Sardines
Ox Tongue Potato Salad

VEGETABLES
Stewed Turnips in Cream Mashed Potatoes

SALADS
String Bean Salad
Lettuce Salad Lettuce and Tomato Salad

DESSERTS
Apple Pie Blueberry Pie Creamed Pudding
Vanilla Ice Cream Cake

DRINKS
Coffee Tea Ice Tea Milk Buttermilk

Dinner 50c
New Hotel
Rosslyn
HART BROS., Proprietors, Fifth and Main Sts., Los Angeles.
Copy of Menu Served Today, February 16
Served from 5 to 7:30 P.M.

SOUP
Vegetable, Family Style

RELISHES
Ripe Olives
Green Onions Radishes Pickles

ENTREES
Fried Fish with Tartar Sauce
Vegetarian Dinner a la Rosslyn
Short Ribs of Beef with Spaghetti
Boneless Individual Chicken Pie
Stuffed Ox Heart with Egg Noodles
Minced Tenderloin of Beef, Sweet Potatoes
Fricassee of Veal with Dumplings
Individual Baked Pork and Beans

ROASTS, STEAKS AND CHOPS
Prime Ribs of Beef Pork with Apple Sauce
Rib Steak Liberty Steak Sirloin Steak
Pork Chops Mutton Chops
T-Bone Steak 25c Extra
Lamb Chops 25c Extra
Tenderloin Steak, 50c Extra

COLD MEATS
Assorted Cold Meats with Potato Salad
Beef Pork Pickled Lamb's Tongue
Boneless Herring or Norwegian Sardines
Ox Tongue Potato Salad

VEGETABLES
Stewed Tomatoes Baked Potato

SALADS
Beet Salad
Lettuce Salad Lettuce and Tomato Salad

DESSERTS
Peach Pie Custard Pie Cherry Pie
Vanilla Ice Cream Cake

DRINKS
Coffee Tea Ice Tea Milk Buttermilk

Custard Rolls
—these unique sweet rolls with a rich creamy custard, have been our specialties for years.
—just one of the many things done that make dining here a real delight.
Restful music every evening with the d'HOTE DINNER, $2.00 the cover.
"A Quiet Place Where the Food is Excellent"
Dine here Tonight
Where
VAN NUYS CAFE
FOURTH AT MAIN

The MONTMARTRE Cafe in Hollywood

Marcell Inn
Dining and Dancing
Afternoon Tea and Luncheon
West Altadena
Sterling 2262

Mme. Zucca Inn
610 North Spring St.
Music, Dancing, Entertainment
Phone MAin 4067.

Europa Cafe
The Leading Italian Restaurant
Service Table d'Hote Dinner $1.50 and $2.00

KLEMTNER'S MARINE
617 So. Spring St., Los Angeles
Also in Hollywood KLEMTNER'S BLUE PLATE CAFE
1632 No. Vine St., Between Sunset and Hollywood Blvds.
"Everything From a Sandwich to a Banquet"

Nightingale Cafe
Washington Blvd. in Culver City
Cover Charge 75¢ Week nights
Dancing

Vernon
DANCING

YE ALPINE TEA SHOPPE
650 S. Alvarado, Corner Wilshire
DRexel 1192
Luncheon, 50c, Evening Dinner, 85c, Chicken, Duck, Steak and Turkey Dinner served every evening, $1.00. Filet of Mignon Dinner, $1.25. A la Carte service. Personal management of Mr. and Mrs. Phillip Dowald, formerly with Fred Harvey and Northern Pacific Dining Car and Hotel systems. Harvey Service and Harvey Coffee.

Magnitude IS an Attraction—
that's why people read Times Want Ads

PETS
of all kinds can be bought at attractive prices by consulting TIMES Want Ads

A cigarette made with P. A. burns better

P. A. makes one of the finest cigarettes a fellow ever smoked. It rolls easier because Prince Albert is crimp-cut and stays put. Doesn't blow all over the place. For the same reason, a P. A. cigarette burns better . . . doesn't die the instant you lay it down.

Try rolling 'em with P. A. Me-o-my, what a smoke! Cool as a cucumber. Fragrant as locust blossoms. Sweet as a melon. Never a tongue-bite or a throat-parch, because the Prince Albert process took a firm stand on *that* matter right at the start of P. A.'s career.

The more you know about rolling cigarettes, the more you appreciate this better cigarette tobacco. Yes, *Sir*—Prince Albert for home-rolled cigarettes every time. Get yourself a tidy red tin or a toppy red bag of P. A. before you do another thing!

Incidentally, if you want to get genuine pleasure out of a jimmy-pipe, pack it with P. A. Many a man has learned that he *can* smoke a pipe (and enjoy it) with good old P. A. for packing. There's a P. A. sunshine shop just around the corner! Get going, Man!

P. A. is sold everywhere in 2/3 oz. tins and crimp cut bags, 2 oz. with every bite and smoke sealed by the Prince Albert process

PRINCE ALBERT
—no other tobacco is like it!

©1926, R. J. Reynolds Tobacco Company, Winston-Salem, N. C.

...E EXPLOSION KILLS ONE

...ndred Perilled by Mystery Blast in Ohio Shaft; ...kings Reopened After Friday Strike

[BY A. P. NIGHT WIRE]

...ES (O.) Feb. 15.—One miner was killed, nineteen others ...ured, one perhaps fatally, at the Powhatan mine, sixteen ...miles here, this morning. Six hundred other men in the ...mine were idle. Four hundred men were working in the ...mine at the time of explosion at the foot of the main shaft occurred. ...mine has been closed down ...tipple.

...ed by the Powhatan ...ne. It formerly was ...of the Cleveland and ... Company, but ...recently.

...ause of the explosion is ...The blast rocked ...the vicinity and flames ...higher than the mine

Employees of the mine, 700 in number, went on strike Friday, after they had been offered checks instead of currency as pay. W. O. Percival, general manager of the mine, it is said, took the stand that it was too much of a risk to transport money from Bellaire banks.

The miners voted yesterday to return to work today.

EVES CRASH GATE TO PARADISE

[BY A. P. NIGHT WIRE]

RENO (Nev.) Feb. 15.—A recent dispatch from Paradise, Northern Humboldt county, Nevada, that bachelors outnumber the women ten to one there, has led to swamping the postoffice and increasing the mail at Winnemucca, courthouse town of the county, a dispatch from Winnemucca says today. Most of the inquiries are from persons who say they are California girls. One group asks what the prospects are for work, but most of the letters want particulars about possible husbands.

The Powhatan mine is located five miles from the Webb mine at Shady Side, where nine men perished December 23 in an explosion.

Italian army officers are compelled to marry only girls with dowries to insure them against poverty.

MAY SELL BURNED TIMBER

[BY A. P. NIGHT WIRE]

WASHINGTON, Feb. 15.—A bill to authorize the auction of public timber damaged by fire was passed today by the House. The measure, introduced by Representative Sinnott, Republican, Oregon, affects lands outside of national forests.

PLOT TO KILL HUSBAND FAILS

Wife Admits She Conspired With Neighbor for Murder so She and Latter Could Be Married

[EXCLUSIVE DISPATCH]

KANSAS CITY (Mo.) Feb. 15.—A pretty married woman has confessed to police here that she plotted with a neighbor to murder her husband in a fake hold-up so she and the neighbor could be married. Her calm statement followed the confession of her paramour that they had hired a man to commit the crime.

An amazing turn of events developed the fact that the conspiracy failed because the supposed ex-convict they hired as gunman was a city detective, who caused the conspirators' arrest.

Carl B. Davis, 36 years of age, told in a signed statement how he had conspired with the wife of his neighbor, Edward L. Frank, to have Mr. Frank killed so Davis and Mrs. Frank could be married.

Mrs. Frank, 24 years of age, also told about the plot. She of the hired killer's pay, police say.

DETECTIVE HIRED

Joe Dill, city detective, was the "ex-convict" hired to kill Frank. He produced $600, which he said had been given him in advance, since the conspiracy started about three weeks ago.

Last night was the time set for the fake robbery and murder. All details were arranged for Dill to shoot Frank as he and Mrs. Frank were leaving home or returning in their motor car.

Police officers say Dill was to dart from the dark and shoot. Mrs. Frank was to have her diamonds in her hand and give them to Dill. Then she was to scream and faint. Dill was to flee with the diamonds, first rumpling Mrs. Frank's hair and clothing as if the bandit had been rough in his search for the gems.

Just as the Franks were preparing to leave home for a show last night, Dill appeared with Edward Smith, another detective, and arrested them.

About the same time, John Lothridge and Wilson Jones, detectives, arrested Davis, who, to perfect an alibi was at home with his mother and sister.

Asserted Opium Trunk Delivered; Owner Arrested

[EXCLUSIVE DISPATCH]

VANCOUVER (B. C.) Feb. 15.—"Here Mrs. Marino, is your trunk." And as the trunk was shifted inside Mrs. Marino's door, a Royal Canadian Mounted Police officer accompanied it and arrested Mrs. Marino.

The trunk came off the Empress of Canada, and was sent to Mrs. Marino's house, where she accepted and paid the expressman for its delivery. One of the expressmen, however, was the officer who already knew that there were concealed in the trunk fifty-two tins of opium valued at $70 a tin. Mrs. Marino's husband came home shortly after and inquired for the trunk before his wife could give him a wink that an officer stood behind the door. Mrs. Marino was arrested, but Marino is at large. An investigation is now being conducted as to how the drugs got past the customs officials at the ship.

SANTA FE STARTING ON IMPROVEMENT WORK

TOTAL OF $3,000,000 WILL BE SPENT IN ARIZONA ON TRACK BETTERMENT

[EXCLUSIVE DISPATCH]

PHOENIX, Feb. 15.—During the past year the Santa Fe Railway Company employed an average of 3300 men on its lines in Arizona, with compensation of about $5,200,000. The company is starting upon a large program of improvement, with about $2,000,000 for trackage betterments on the main line and of about $1,000,000 on the Ash Fork-Phoenix line. Three-quarters of the latter sum will be spent between Glendale and Phoenix, a distance of nine miles, on a stretch of the line that handles most of the cantaloupe and lettuce shipments from the San River Valley.

The Glendale ice docks and ice factory are to be enlarged and a number of miles of double-tracking installed. Several millions also are to be spent by the railroad and its Fred Harvey subsidiary at the Grand Canyon in betterment of trackage, in doubling the hotel capacity at the Grand Canyon hotel, El Tovar, and in the installation of a new ice plant. Main-line double-tracking is to be completed between Winslow and Gallup, and at least two large storage dams will be built between Flagstaff and Ash Fork to remedy the water shortage that has been serious during the past three years and that has necessitated hauling of water for engine use from a point near Prescott.

FARMERS BUYING SEED FROM HIGH-SCHOOL LAD

[EXCLUSIVE DISPATCH]

SLATON (Tex.) Feb. 15.—Nearly every farmer in the Slaton territory is buying his supply of pure seed of dwarf yellow milo maize from I. J. Thorton, 15 years of age, who grew 210 bushels of this sorghum grain on three acres, according to D. F. Eaton, county agriculture agent. Young Thorton belonged to a farm club. His total profit on the three acres was $311.31 not including a free trip to the International Show at Chicago which was awarded him by the Santa Fe Railroad for having produced the winning yield. Thorton is in high school making record grades, according to Mr. Eaton's report, and this was his third year as a club member, he having previously made the State teams in grain and stock judging contests.

WRIT SEEKS TO BALK VERDE RIVER DECISION

[BY A. P. NIGHT WIRE]

WASHINGTON, Feb. 15.—An injunction suit to stop execution of the recent Verde River irrigation decision by Secretary Work was filed in the local courts today by the Verde River Irrigation and Power District of Arizona. The court ordered the Interior Department to show cause on the 24th inst. why an injunction should not be issued. Under the Secretary's decision the irrigation and power district was denied a further extension of time in which to complete its plans for development of the Verde project.

Birch-Smith Furniture Co

737 SO. HILL ST. ··· Near 8th

February Furniture Sale

SIX BIG FLOORS Crowded With Values!

Discontinued lines of quality bedroom furnishings

Reduced to but a fraction of former prices

Exquisite furniture—the "heirlooms of the future!" Suites that have been favorites at regular prices, now startlingly reduced because they're being discontinued. And the Birch-Smith name stands behind every piece, even at the new low prices!

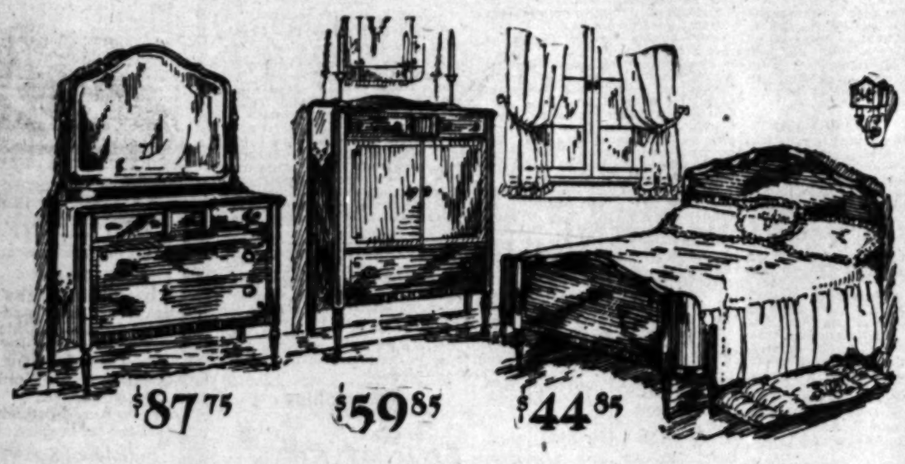

$87.75 $59.85 $44.85

3 Pieces··shown above··only $192.45

Craftmanship and finish of the finest type distinguish this beautiful suite. Additional pieces as follows: 52 inch Dresser $102.50. French Roll Bed $44.85 (Twin or full size.) Chair $12.75. Rocker $13.50, Bench $13.50. May be had in either French or American Walnut.

$38.50 cash Balance easy payments No interest!

5 Pieces·a lovely suite··just $397.25

All hardwood, mahogany veneered, hand-decorated — a set to grace the finest bedroom! Dust-proof construction, of course. Bed, dresser, Chifforette, chair, rocker.

Pay $82.50 cash . . Balance in easy payments, no interest!

Reduced from $488.75

2 piece Louis XVI group $225 reduced from $314

A simply stupendous value—furniture that was low in price at even the regular marking. All hardwood, French walnut veneered. Bed, $87.50, reduced from $119.50. Dresser, $137.50, reduced from $195.

Pay $42.50 cash . . Balance in easy payments, no interest!

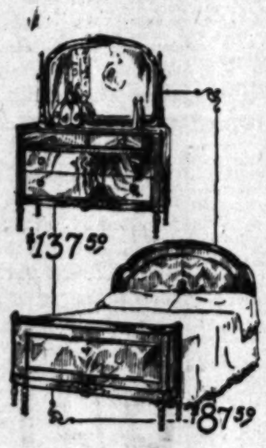

$137.50 $87.50

Rugs··at great reductions

Rugs for every room! As an example of the scores of values: 9x12 Worsted Wilton Rugs reduced to $110.00 from $140.00.

Deferred Payments—No Interest!

737 SO. HILL Street -- Near 8th

Telephone: TRinity 4121

For the Advancement of Music

KNABE

That Glorious Masterpiece

Georgi Shkultetsky

presents a Pupil's Recital

assisted by

Evelyn Pickrell, *violinist* — Norene Raymond, *pianist*

Los Angeles Conservatory of Music Wednesday Evening, Feb. 17.

The great success accorded Shkultetsky as a teacher of singing is due to his thorough knowledge of the human voice and what produces glorious singing.

To secure an accompaniment that would creditably reflect his artistry, Shkultetsky unhesitatingly purchased the

KNABE

which is today the choice of the really great artists in every field of music.

Hear and play the glorious Knabe in our Music Rooms

FITZGERALD MUSIC HILL ST. COMPANY AT 727

THOUSANDS FACE BALDNESS and Don't Know It

Working Almost Secretly, Destructive Bacteria of "Alopecia Pityrodes" Spread Disease Through the Scalp Which Brings Baldness in from Two to Seven Years. Now Recognized as Cause of 85% of Baldness.

Only Effective Remedial Agents Known to Science Now Combined in Remarkable New Formula by Prof. John H. Austin, Over 40 Years a Hair and Scalp Specialist.

RECORDS carefully kept over a period of years by Prof. John H. Austin, nationally known hair and scalp specialist, show that a great percentage of people are afflicted with "Alopecia Pityrodes," a serious scalp trouble which is a forerunner of baldness. Many people mistake this affliction for common dandruff, because the bacteria quietly carry on their destructive work from two to seven years before any decided loss of hair is noticed and the first sign of baldness appears.

Neglect

The Warning

How Alopecia Pityrodes Destroys Healthy Hair

This trouble starts with a scaling of the scalp, sometimes slight, commonly called "dandruff," sometimes abundant, producing thick, grayish-white, greasy scales—which leads to falling of the hair. This stage lasts from two to seven years as a rule. Then, as the bacteria multiply by the million, the falling of the hair increases rapidly, and in time the top of the head becomes entirely bald.

One of Nine Formulas Stops Hair Destruction

Of nine tested formulas originated by Prof. Austin and used in his private practice, one special remedy, known as Formula G, brought remarkably beneficial results in practically every case; stopped the progress of the disease, restored the scalp to normal, healthy condition and promoted a growth of new hair.

Secret of Science in Formula "G"

This remarkable formula combines the only ingredients known to Science as actually effective in the treatment of Alopecia Pityrodes, in the only form in which they can be maintained in their full strength. Formula G is therefore in pleasant cream form, which is packed in special applicator tubes to make treatment easy, quick and convenient.

Formula G penetrates to the very roots of the hair, and there attacks and destroys the destructive bacteria. It cleanses the scalp and stops itching immediately. It stops falling hair, and by stimulating, reviving and nourishing the hair roots promotes a luxuriant growth of rich, lustrous hair. No matter how serious your scalp trouble, no matter what tonics, etc., you have tried—you can count on securing surprisingly satisfactory results with Formula G. Get this new scientific treatment today. Always in stock at all Owl Drug Stores.

Prof. John H. Austin's Formula "G" AT ALL DRUGGISTS

Tanlac puts solid flesh on scrawny bones

How can you expect to get back your health and strength as long as your body is scrawny and underweight? Let Tanlac put some good solid flesh on your bones, put your stomach in shape to digest your food, purify your poisoned blood! Then see how much better you feel.

In our files are one hundred thousand glowing letters of thanks from men and women who have been helped back to health and strength by Tanlac. What it has done for these folks it can surely do for you.

Tanlac is Nature's greatest tonic and builder. It is compounded after the famous Tanlac formula from roots, barks and curative herbs. It gets right down to the seat of trouble and makes you feel right from the first dose.

Don't put off taking Tanlac another day. Don't go on dragging your poor, tired-out, sickly body around when this great remedy can bring you quick relief.

In cases of torpid liver, rheumatism, stomach complaint, lowered resistance, indigestion and malnutrition Tanlac will work wonders. Get a bottle this very day and start feeling better tonight. You owe it to yourself to try what Tanlac can do. For constipation take Tanlac Vegetable Pills.—[Advertisement.

Gains 18 lbs. on Tanlac

"TANLAC saved me from a bad breakdown.

"About a year ago everything seemed to go wrong with my health. Indigestion, restless sleep, headaches, torpid liver and constipation worked on me until my nerves gave way and I was only a shadow of my former self.

"Since taking TANLAC I have gained eighteen pounds and my health is just about perfect."

Arthur Sauer
25 West Pleasant Run Drive
Indianapolis, Ind.

APARTMENTS flats—rooms—houses, etc. listed daily in TIMES WANT ADS

The Times Free Information and Resort Bureaus

MAIN OFFICE—CORNER FIRST AND BROADWAY

are for the accommodation and benefit of persons seeking interesting routes of travel, desirable hotels, and rest, recreation and recuperation at the seashore or in the mountains. Particulars are furnished by competent attendants and by correspondence to the general public regarding rates and attractions of railroad and steamship lines, hotels and pleasure and health resorts. Descriptive circulars and transportation literature are kept on hand for inspection and distribution. This service is absolutely free.

Make Your Resort and Hotel RESERVATIONS FREE OF CHARGE AT THE

Times Information and Resort Bureau, Times Bldg., Bdwy. at First St., or at the Times Branch Office, Information and Resort Bureau. 621 South Spring St. Telephone MEtropolitan 0700.

"Direct-U"

Have you had difficulty in finding some particular advertised product? Have you had to hunt from store to store to find something you had seen advertised? The Times has established a new department, called "Direct-U," which has collected data about thousands upon thousands of trade-named (advertised) products and stands ready to tell you just where you can find the thing you want.

The Times is glad to help its readers and advertisers through this new service—so make free use of it—there is no charge, of course.

All you need do is phone the Los Angeles Times—MEtropolitan 0700—and ask for "Direct-U" Department.

Resorts

Arrowhead Springs Hotel

7 Miles from San Bernardino

Boulevard all the way—in high gear!

SEE this new mountain paradise. A great hotel, surrounded by trees, and with a magnificent sweeping view of the valley below. Rest here—or play, as you choose. Tennis courts, hiking, horse-back riding.

This is the famous Arrowhead Spring —natural hot baths and steam cures—known the world over.

A glorious spot, easily accessible, offering a variety of pleasures. Enjoy the evening in the beautifully landscaped garden surrounding the hotel—a romantic spot—no matter what you like to do—it's here at its best!

Rates:

Rooms, single, $5.00 and up. Rooms, double, $14.00 and up. American Plan—Excellent Cuisine

WM. S. BELT, Manager

Arrowhead Springs Hotel

For Reservations, Phone San Bernardino 2136

ANGELES NATIONAL FOREST RESORTS

SWITZER-LAND "The Alps at Your Door"

"The Austin Name—and Yours." In the heart of the Sierra Madres, only 4 miles from Arroyo Seco auto road. The ideal spot for vacation or week-end outings. Sunday services at the Switzer-Land Chapel. Nearby slopes at week-ends. Address Lloyd B. Austin, Box 179, Pasadena. Phone Fair Oaks 2572.

CAMP BALDY—Open All Year

Hotel and Housekeeping Cabins. Big Open-Air Plunge. Table d'Hote Service. Also American and European Plans. Reservations "Times" Resort Bureau—Peck-Judah, or P. O. Camp Baldy, Cal.

For information regarding any resort apply to Times Resort Bureau, Times Bldg. Phone MEtropolitan 0700.

SAINT ANN'S INN

Broadway at Sixth Street

"a home-like place."—Rooms $2.00 to $5.00

Sunday Dinner, $1.00 Continuous Service 12 to 8

Special Lunch Daily, 75c SANTA ANA

CATALINA ISLAND TRIP

Round trip transportation from L. A. $3.10; from Wilmington $2.25. Leave 6th and Main Streets, 9 a.m., daily. Steamer sails 10 a.m. daily. Also Special Two-Day and Three-Day Excursions.

CATALINA TICKET OFFICE

Sixth and Main Ft. TRinity 8061

Hotel Windermere, Santa Monica

A quiet, exclusive family hotel on the American Plan. Located on the Palisades of the Pacific. Phone 22291. Golf Privileges. Reasonable Rates.

Santa Maria Inn

HALF WAY BETWEEN LOS ANGELES AND SAN FRANCISCO

Every Room With Bath

SANTA MARIA, CALIFORNIA

CALIFORNIA'S MOST UNIQUE HOTEL

AZTEC HOTEL—On Foothill Boulevard—Monrovia

Chicken and Steak Dinners a Specialty. N. H. EDGAR, Mgr., Phone Main 638

EUROPE

With a Small and Moderately Priced Tour Visiting Scotland, England, Holland, Belgium, Germany, Switzerland, Italy and France.

PECK-JUDAH TRAVEL BUREAU

723 South Spring Street, Los Angeles.

WARNER HOT SPRINGS

VACATION RESORT 1:1 COTTAGES

Elevation 3250 feet. 135 miles from L. A., San Diego County. Good roads. Folders at "Times." Telephone Warner Hot Springs for reservations.

Gilman's Relief Hot Springs

European Plan, $1.50 per day and up. Cafeteria and a la Carte Dining Room. Popular prices. Steam Heat and Running Water in all rooms. Natural Hot Mud or Sulphur Sweat Baths for Guests, 50c. Transients, $1.00. Motor Transit stages twice daily from Union Stage Depot. Information Peck-Judah, Los Angeles Times or phone Gilman Bros., San Jacinto 5511.

Los Angeles Hotels

HOTEL STOWELL

410-418 SOUTH SPRING ST., LOS ANGELES

Fireproof—300 Rooms, All With Bath—Rate $2.00.

Resorts

TROUT

Fishing every day in the year. Membership open in Rainbow Angling Club. Box 653 Redlands, California. Fee $25 for 12 months. Trout and bass inches and larger.

Hollywood Hotels

HOLLYWOOD CALIFORNIA DUPONT HOTEL

1755 N. Cahuenga Ave.

Two Blocks North of Hollywood Blvd.

180 ROOMS—FIREPROOF

Six stories in height. Quiet. Artistically appointed lobby. Tropical roof patio. European Plan. All outside rooms. $2 day, detached bath, and up. FRANK E. WELLS, Manager. Phone HOllywood 3642.

San Francisco Hotels

When You Go To SAN FRANCISCO STOP AT THE HOTEL STEWART

On Geary Street, just off Union square, close to best stores, cafes, theatres. Good accommodations at moderate rates. Best known meals in United States. Breakfast 50c, 60c, 75c; Lunch 65c (Sundays 75c); Dinner $1 (Sundays $1.25). Municipal car passes door. Stewart Bus meets trains and steamers. Advisable to make reservations in advance of arrival.

Steamships

ADMIRAL LINE

To San Francisco

Every Sunday, Wednesday and Thursday

To Seattle—Victoria

Every Thursday and Sunday

To Portland

Every Wednesday

To San Diego

Every Monday and Wednesday

Low One Way and Round Trip Fares.

TICKET OFFICES

501 West Fifth St.

315 South Spring St.

Phone TRinity 3051.

NEW ZEALAND AUSTRALIA

Union Line of New Zealand

VIA TAHITI AND RAROTONGA

Sail from San Francisco

"MAKURA" (14,000 tons) ....Feb. 24, Apr. 21

"TAHITI" (12,500 tons) ....Mar. 24, May 19

Australia, $350. First Class

Round Pacific Tour, $585. First Class

For fares, etc., apply local S.S. or R.R. agencies or Union S. S. Co., 230 California St., San Francisco. Hind, Rolph & Co., Gen. Agts.

Canadian-Australasian Royal Mail Line

VIA HONOLULU AND SUVA (FIJI Is.)

Sail from Vancouver, B.C.

"ADRANO" (22,000 tons) .... Mar. 10, May 5

"NIAGARA" (26,000 tons) .... Apr. 7, June 2

For fares, etc., apply Canadian Pacific Railway, 621 So. Grand Ave., Los Angeles, or to Canadian-Australasian Royal Mail Line, 241 Hastings St., West, Vancouver, B. C.

"EVERYTHING FOR BUYERS—BUYERS FOR EVERYTHING" TIMES WANT ADS

HEARING BEGINS IN BANK FIGHT

Johnson Denies Permits for Los Angeles Branches

Officials Charge Inquiry Not Thorough Enough

Superintendent Admits That Deputies Wrote Letters

[EXCLUSIVE DISPATCH]

SAN FRANCISCO, Feb. 15.—Refusal of John Franklin Johnson, State Superintendent of Banks, to issue permits to the Bank of Italy for the establishment of two branch banks in the city of Los Angeles was the subject of a hearing which began today before B. Grant Taylor, chief clerk of the California State Supreme Court.

Johnson denied the permits on the ground that no necessity for establishment existed nor would the establishment amount to a public convenience. Bank of Italy officials appealed to the Supreme Court for a writ of mandate directing Supt. Johnson to issue the permits, asserting that neither Johnson nor any of his deputies made a full inquiry into the advisability of the proposed branch banks. The Supreme Court appointed Chief Clerk Taylor to hear further testimony before it approved or denied the requested writ of mandate.

DICTATED BY DEPUTIES

Attorneys Garret W. McEnerey and Eustace Cullinan appeared for the Bank of Italy today. Johnson was represented by Attorneys James M. Oliver, Max Thelen and Elbert W. Davis.

Interrogation of Johnson today developed that hundreds of letters emanating from the office of the State Banking Department in which permits to establish branch banks were discussed bore the signature of Johnson, when as a matter of fact, the letters were dictated by deputies in his office.

Johnson explained this situation by saying that on numerous occasions he discussed policies with deputies and then allowed them to dictate letters based thereon.

"I signed such letters, trusting to the good judgment of my deputies," Johnson said. "If I felt I could not trust my deputies, I would fire them."

HEARING TO CONTINUE

The letters which denied the applications of the Bank of Italy to establish branch banks in Los Angeles, one of which was written May 23, 1923, denying the bank authority to establish a branch at Thirteenth and Main streets, and the other on February 28, 1925, refusing the bank permission to establish a branch at Spring street and Sunset Boulevard. Although signed by Johnson, the letters were written by C. B. Wingate, chief examiner of the State Banking Department. Johnson announced at the end of his testimony that hereafter all letters from his office would bear the signature of the deputy who dictated them.

The hearing will be resumed tomorrow morning at Johnson's office.

SUBCONSCIOUS SALES OF BUTTER DESCRIBED

STATE AGRICULTURE BUREAU SAYS BETTER QUALITY, GREATER DEMAND

[BY A. P. NIGHT WIRE]

SACRAMENTO, Feb. 15.—Selling to the subconscious mind is an art the State Department of Agriculture aims to impart to the butter and cheese men of California. For the subconscious mind, be it known, is the creamery's best customer.

Painstaking research has proved that the average purchaser of butter or cheese cannot distinguish between good and best qualities; but his subconscious mind has a nose that knows, and it incites his appetite to demand more of the best.

Dr. J. J. Frey, chief of the Bureau of Dairy Control, cites a recent experiment carried out in a certain school for girls. In the dining hall of this boarding-school butter of the ordinary quality was served for a week; then, without notifying the girls, butter of extra-fine quality was served for a week. This alternate serving of good and best was continued for several months.

At the end of the test period none of the girls had detected any variation in the quality of butter served, but the data sheets showed the students ate 20 per cent more butter during the "extra fine" weeks than during the weeks when ordinary butter was served.

"This subconscious appreciation of quality is further reflected," says Dr. Frey, "in the fact that from 15 to 30 per cent more milk is consumed per person in those communities which are provided with a graded-milk supply than in communities not so supplied."

The obvious conclusion is that the way to increase consumption of California dairy products is to improve the quality. To encourage an advance in this direction the department proposes to apply to butter and cheese and other dairy products the grading system already applied to milk.

MANY TOURISTS VIEW WILD LIFE OF CANYON

SEVENTEEN PARTIES REPORT SEEING MOUNTAIN SHEEP

[EXCLUSIVE DISPATCH]

GRAND CANYON, Feb. 15.—Native wild life is rapidly becoming one of the features of Grand Canyon National Park, according to J. R. Eakin, park superintendent. During the past month a total of eighty-six park visitors, comprising seventeen trail parties, were so fortunate as to see mountain sheep in the Grand Canyon. At one time a band of nine was seen on the Hermit Trail. All animals were quite tame and showed but little fear of man. In several instances they barely moved off the trail to allow the parties to pass.

The beautiful Abert squirrel continues to be one of the interesting sight around park headquarters. Several reports have been made of deer being seen along the rim drives. The bird life at the canyon in winter will also prove intensely interesting to nature lovers.

HEROES WILDLY ACCLAIMED

Tears and Cheers Mingle as Nation Opens Arms Wide to Master and Crew of Liner Roosevelt

[BY A. P. NIGHT WIRE]

NEW YORK, Feb. 15.—The nation, through New York, today flung wide its arms and took to its heart Capt. George Fried of the liner President Roosevelt. It also received as heroes his crew who transcended sea traditions in rescuing twenty-five seamen from the sinking British freighter Antinoe in mid-ocean on January 27, last.

The Roosevelt steamed slowly up from Quarantine with two empty bunks—those of the two men who lost their lives in the first rescue attempt.

Hooting whistles, bright bunting, roaring cannon and the spoken words of high officials—these were the outward manifestations of honor. Silent handclasps, brimming eyes and wistful, understanding looks—these were the tributes from seaman to seaman which brought a lump to Capt. Fried's throat and set his crew to stirring nervously in the limelight of acclaim.

WIFE FIRST ABOARD

First to go over the side from the tug Macon, which bore the official party to meet the Roosevelt at Quarantine, was Mrs. Fried. Hat in hand, flushed and embarrassed, Capt. Fried stood at the head of the gangway and took his wife in his arms. A dozen roses which she wore were crushed in the embrace, and a host of cameramen shouted in glee as pictures were snapped.

While Capt. Fried and Chief Officer Miller received an official welcome from Grover Whalen, representing Mayor Walker, Admiral Plunkett, representing the Navy, and Gen. Summerall, representing the Army, the Roosevelt prepared to get under way. Flanked to right and left by the Macon and the Navy tug Iuka, both bright with bunting and tuneful with bands, and with a Navy cutter leading, the procession started up the harbor.

Everything that floated, from wasp-line speed boat to palatial liner, greeted the Roosevelt en route. A twenty-one-gun salute, greatest honor the nation accords, boomed from Governor's Island. The din was increased by aircraft, which thundered overhead, skimming the topmasts of the rescue ship. The fireboat John Purroy Mitchel, throwing graceful plumes of water from every nozzle, joined the review, which swept majestically up toward Hoboken on the Jersey side.

On the hurricane deck of the Roosevelt fifteen bewildered seamen looked out over the harbor—attempted to joke, and subsided into silence. Each wore a gold medal appended to a bright red ribbon, an official decoration of the British government.

Down in Capt. Fried's cabin, nestled among other gifts, reposed two more medals. Their owners, Uni Wirtanen, master at arms, and Boatswain's Mate Ernest Heltman, will never wear them. Wirtanen and Heltman made the supreme sacrifice.

One "double hero" was among the group. He was Fourth Officer Upton, holder of the Congressional Medal of Honor, which he won during the World War.

Not a word was spoken of the rescue by the crew during the celebration.

GOVERNOR BOARDS SHIP

As the Roosevelt was warped into her Hoboken pier, next to the Leviathan, two more bands struck up. The gangways fast, another delegation, headed by Gov. Moore of New Jersey, marched aboard, radio broadcasting apparatus was installed, and another ceremony of welcome begun.

Standing opposite Capt. Fried, Gov. Moore got half-way through his address.

"No further eulogy is needed," said Gov. Moore. Capt. Fried, a "down east Yankee," was unable to stand the praise and arose from his chair. With a trace of tears in his eyes, he turned abruptly and left the gathering. Five minutes later he returned and the ceremony was concluded. Then Capt. Fried made a brief address:

"This rescue," he said, "called for every man on the ship. They all stood behind me."

Finding further talk of the rescue impossible, Capt. Fried trailed off into expressing the hope that the rescue would stimulate American shipping, and the audience smiled in appreciation of his embarrassment.

Officers and crew of the Roosevelt will be guests at the Hotel Roosevelt during their stay here. During the week they will be feted and entertained as heroes.

MALADY CAUSE FOUND

"Matchbox Inflammation" Named By Germans for New Disease

[BY CABLE AND ASSOCIATED PRESS]

BERLIN, Feb. 15.—"Matchbox inflammation" is the name given a newly diagnosed skin disease. Physicians of the University of Berlin clinic say it is cased by carrying boxes of matches in trouser pockets.

Hundreds of cases of what appeared to be eczema on the thighs of men led to an investigation. It was found that the phosphorus sandpaper on the sides of the matchboxes vaporized under the heat of the body and penetrated the skin. The inflammation is painful and as slow to heal as burns produced by phosphorus.

EASTERNERS LISTEN TO COWBOY MINISTER

[EXCLUSIVE DISPATCH]

AUBURN (Me.) Feb. 15.—Rev. Gilbert Traveller, the Cowboy Preacher, circuit rider with headquarters at Cimmaron, N. M., preached at the High-street Methodist Church recently. Traveler covers a circuit of 121 miles ministering to miners, lumber-jacks, cowboys and their families. He is a breezy young westerner, fearless in his work and message, using a language all his own, but gripping his hearers with the stirring story he tells of his work among the scattered people of his widely extended parish. This youthful preacher has been speaking to crowded churches in the State of Maine.

BOUND OVER FOR TRIAL

[EXCLUSIVE DISPATCH]

PHOENIX, Jan. 15.—John L. Goodson, custodian of the Phoenix Federal Building, today was held for trial under bonds on a charge of making a false indorsement to a government check. It is said that he forged the name of a colored subordinate to a pay check, which then was cashed. Goodson's indictment was the first returned by the sitting Federal grand jury.

MAY DEPORT BERGDOLL IN GIRL CHARGE

Lid of Secrecy Clamped Down Following Arrest of Draft Evader

[BY CABLE AND ASSOCIATED PRESS]

BERLIN, Feb. 15.—Grover C. Bergdoll, under arrest on the charge of impairing the morals of a minor, faces the possibility of deportation, Foreign Office officials indicated today, if the government decides he is an "objectionable alien."

The Federal authorities, however, are not likely to take a hand until the Baden authorities, who have Bergdoll's case in charge, conclude their secret investigation and obtain a conviction. The government would not care where Bergdoll went, but would have him escorted by a military guard to whichever frontier he chose.

It has been learned that Bergdoll is held under the section of the penal code dealing with crimes against girls under 14 years of age. Conviction on this count carries a penitentiary sentence of from one to ten years for each offense, without the option of a fine.

The Minister of Justice at Karlsruhe has clamped down the lid of secrecy, ordering the jailers and the State's Attorney to say nothing. Not even relatives, who scoff at the charges, are allowed to visit the prisoner.

WORK OPPOSES LOCAL CONTROL OF GRAZING

REGULATION SHOULD BE LEFT IN FEDERAL HANDS, OFFICIAL SAYS

[BY A. P. NIGHT WIRE]

WASHINGTON, Feb. 15.—Legislation to regulate grazing on the public domain was advocated by Secretary Work today before the Senate Public Lands Committee. The Stanfield bill providing grazing regulations, which the committee took under consideration today, was opposed by the Secretary as cumbersome and requiring a division of authority between the Federal government and local regulatory boards provided for in the measure.

Secretary Work asserted that any legislation on the grazing subject should leave broad powers of regulation in the hands of the General Land Office. Provisions in the Stanfield bill authorizing local control, he said, would take away the government's authority and would make administration by the Interior Department difficult.

The Federal government, the Secretary said, "should not surrender its right of final determination of grazing rights. The government would be better off with no legislation, than with as much legislation as provided in this measure."

The Secretary expressed approval of the local regulatory principle, provided that appeal in all questions might be taken first to the General Land Office, then to the First Assistant Secretary of the Interior and then to the Secretary himself. Such a system, he said, would preserve the Federal government's rights.

UNIFORM LUG BOX STANDARD SOUGHT

FRUIT AND VEGETABLE GROWERS TOLD IRREGULARITY CAUSE OF HEAVY LOSSES

[BY A. P. NIGHT WIRE]

SACRAMENTO, Feb. 15.—Fruit and vegetable growers and shippers meeting here today with Director of Agriculture Hecke and representatives of western railroads tabled a proposal to reduce the number of standard lug boxes in present use.

In advocating the adoption of a single standard lug to take the place of a dozen different varieties, J. E. Ensor, western superintendent of the transcontinental freight bureau, stated that half of the $800,000 in claims handled by western railroads last year grew out of defective lug boxes or lugs of irregular sizes.

Director Hecke impressed upon the gathering the importance of reaching an early agreement on the standardization question. If any change is to be made legally effective by 1928, he explained, some definite policy must be formulated by growers and shippers before the Legislature meets in January of next year.

Discussion indicated that many of those present favored adoption of the California lug, if one standard was to be adopted; but there were also proposals for the addition of still other lugs to the list already in use.

While no positive action was taken and no definite date set for another meeting, it was apparent that there was general approval of the move for further standardization, and Department of Agriculture officials expressed the belief that a program on which all could unite would be formulated in time for presentation to the next Legislature.

THIRTY AUSTRALIANS DEAD IN BUSH FIRES

[BY CABLE—EXCLUSIVE DISPATCH]

MELBOURNE, Feb. 15.—Bush fires in Victoria are becoming more serious, having covered a wide area. There have been over thirty persons burned to death, a large number of homes and farms destroyed, entire townships devastated and hundreds made homeless and destitute. Considerable destruction has been caused to State forests. The most serious damage is at Powellstown and in the Warburton and Gippsland districts, where twenty-one lives were lost.

MODOC COUNTY IN COYOTE WAR

Campaign Started Against Predatory Animals

First Victims Usually Found Crippled

Excellent Progress Reported in Tehama Area

[EXCLUSIVE DISPATCH]

SACRAMENTO, Feb. 15.—Modoc county is conducting a campaign against coyotes. Reports of depredations among sheep and poultry caused the county to enter the co-operative predatory animal eradication program conducted by the United States Biological Survey and the California Department of Agriculture.

Assistant Inspector R. K. Stewart, visited the poison line with Hunter Estes of Modoc county, and found seven poisoned coyotes in close proximity to the stations. Because of the heavy snow on the ground, these were the first poisoned animals located. One had lost both front feet in a trap and another one front foot, while a third showed evidences of old lacerations as a result of his trap experience.

"We generally find," said Stewart, "that among the first coyotes poisoned in a given section, a number of crippled animals will invariably be found. These cripples are always the worst killers. Their condition makes it hard for them to catch other wild animals for food and they naturally turn to preying upon domestic stock. One of the interesting features of the catch in Modoc county was the fact that the coyote which had lost both front feet had developed good pads on each stub leg."

Norman G. Buhn, recently returned from Tehama county, reports excellent progress in predatory animal control in that district. A strip of ranch land five by fifteen miles in the northwest corner of the county owned by G. C. Long of Red Bluff and others was thoroughly poisoned recently. When the hunters made their examination of the district, thirty-one coyotes were collected. Of this number six females and one male had been crippled by traps.

In spite of much private trapping every winter for the past thirty years, the sheepmen in this district have continued to lose heavily. After the poison squad had finished its work, 10,000 sheep were turned on to the property and during the recent ten-day storm there was not a single loss reported.

EXCHANGE OF ROADS SHORTENS HIGHWAY

[BY A. P. NIGHT WIRE]

SACRAMENTO, Feb. 15.—Legality of a proposal to shorten the State highway in Tulare county by relinquishing to the county 9.2 miles of the present State highway between Visalia and Tulare and taking over eight miles of county highway between Goshen and Tulare, was upheld in a ruling received at the Controller's office here today from Atty.-Gen. Webb. The proposed change will cut approximately six miles from the main State highway connecting Sacramento with Southern California.

NEWSPAPER INCORPORATES

[BY A. P. NIGHT WIRE]

SACRAMENTO, Feb. 15. — The Glendale Evening News Company has filed articles of incorporation with the Secretary of State, naming J. D. Funk, Samuel G. McClure and Elinor M. Funk as directors. A capitalization of $300,000 is provided for.

Steamships

To the Orient and ROUND the WORLD

Sailings from Los Angeles

"President Harrison" .....Feb. 22

"President Van Buren" ....Mar. 9

Weekly Sailings from San Francisco

"President Lincoln" .....Feb. 20

"President Harrison" .....Feb. 27

"President Cleveland" .....Mar. 6

"President Van Buren" ....Mar. 13

"President Pierce" .....Mar. 20

"Sunshine Belt to the Orient"

DOLLAR STEAMSHIP LINE

628 So. Spring St. TRinity 4891

T. K. K.

"Korea Maru"

Sails Feb. 26, 1926

To

ORIENT

Lowest Rates Now

S. L. Kreider

TRinity 6556

375 Pacific Electric Bldg.

Of Course You Can Go to EUROPE

Fine inexpensive tours piloted by an old American firm.—39 to 85 days—June to Sept.—Routes include 8 countries—$835 up

STUDENT TOURS

Very economical—particularly attractive to young folks—5-7 weeks—$595 up.

Booklets and information from

GATES TOURS

225 5th Avenue, New York City

In Los Angeles: Raymond & Whitcomb Co., Agents—433 W. Fifth Street.

AFRICA

Weekly Sailings by Mail Steamers

UNION CASTLE LINE

Full Information — The Royal Mail Steam Packet Co., 570 Market St., San Francisco, or Local Agents.

Steamships

Washington's Birthday SPECIAL EXCURSION

Week-End Round Trip

Los Angeles to San Francisco

Round Trip Excursion Fare $22.75 Including Meals and Berth and Dancing

HARVARD vs. YALE

Applying to Northbound Sailings

Friday, February 19th and Sunday, February 21st

Return Sailings From San Francisco Tuesday, Feb. 23rd, or Wednesday, Feb. 24

For tickets and full particulars address

Los Angeles Steamship Co.

517 S. Spring Street, Los Angeles, Phone VAndike 8171

HOLLYWOOD—6723 Hollywood Blvd., Tel. GLadstone 191

PASADENA 40 E. Colorado Street Tel. Wakefield 4771 | LONG BEACH 110 W. Ocean Avenue Tel. 627-37 | SAN PEDRO 103 W. 7th Street Tel. 1067 | RIVERSIDE 084 Main Street Tel. 36

LAMPORT & HOLT LINE — PACIFIC LINE to SOUTH AMERICA

EAST COAST—"The Better Way"—WEST COAST

Barbados, Rio de Janeiro, Montevideo, Buenos Aires

Calling Northbound at Santos, and Trinidad

S. S. Vandyck . . March 6

*S. S. Vestris . . March 20

S. S. Voltaire . . April 3

*S. S. Vauban . . April 7

*Omit Barbados

Via Havana, Panama — Puerto Barrios, Guatemala, Belize, Honduras, Acajutla, Salvador, Corinto, Nicaragua

NEXT SAILING

Abra, Feb. 25, Guayaquil, Callao, Mollendo, Arica, Antofagasta, Valparaiso, Iquique

Largest vessels to the West Coast. Trips from Pacific Coast around South America to New York and Havana.

Tours Round South America—arranged via East Coast, returning West Coast or vice versa.

P. M. S. P. Co., 570 Market St., San Francisco, or your local steamship or tourist agent

EUROPE

With or without escort

Escorted Tours

That visit Europe's smartest resorts and most famous localities—France—Great Britain—Germany—Switzerland—Italy—North Africa—etc.

Feb. to Aug. departures. Send for Booklet.

Individual Service

Providing for the traveler alone or with friends the same comfort and freedom from detail found on our tours.

Raymond & Whitcomb Company

433 W. Fifth Street Tel. Bdwy. 2546

THE OCEANIC TOUR to HAWAII

$305.00

Travel and first-class hotel expenses included

27 days' tour—12 days at Honolulu, with motor trips around Oahu; also 3 days' inter-island cruise, visiting Kilauea Volcano, Hawaii National Park. You voyage to and from Honolulu on comfortable Oceanic liners, with cuisine of the best; orchestra music for dancing; novel entertainment features.

Sailings from San Francisco February 25; March 16; April 6.

Write for illustrated booklet.

OCEANIC STEAMSHIP COMPANY

811 South Spring St., Los Angeles

Consult railway and tourist agents

Reservations still available

$90 Up HONOLULU

$90 ALASKA

$910 Around the World

Europe — Australia — South America—Tahiti.

We represent all steamship lines and cruises.

D. F. ROBERTSON

Travel Bureau

714 Hibernian Bldg.

4th and Spring

ington's Birthday
AL EXCURSION
ek-End Round Trip
eles to San Francisco
$22.75 Including Meals and Berth and Dancing
VARD or YALE
ng to Northbound Sailings
ay, February 19th
and
lay, February 21st
ailings From San Francisco
23rd, or Wednesday, Feb. 24th
tickets and full particulars address
s Angeles
mship Co.
eet, Los Angeles, *Phone* VAndike 20
—6723 Hollywood Blvd., *Tel.* GLadstone 995
O BEACH SAN PEDRO RIVERSIDE SLEEPER
Tel. 827-57 Tel. 1067 Tel. 340 Tel. 82

RT & INE PACIFIC LINE
TH AMERICA
The Better Way"—WEST COAST
Via Havana
Panama — Peru — Chile
Havana, Cristobal, Balboa, Callao, Mollendo, Arica, Iquique, Antofagasta, Valparaiso, Port Antonio
NEXT SAILINGS
Ebro, Feb. 28. Essequibo, Mar. 31.
Largest vessels in the West Coast Trade
Tours from Pacific Coast around South America to New York and Europe arranged.
Janeiro, Aires, Santos, March 6, March 20, April 3, April 17
America—West, re- or vice

PE
t escort
ours
rope's
rts and
calities
t Brit-
—Swit-
North
c.
artures.
ciet.
rvice
travel-
friends
rt and
detail
tours.
&
nb
y
Street
246

Special Sailing
Los Angeles
EUROPE
Visiting PANAMA HAVANA NEW YORK
Shore entertainment included
Empress of Scotland
cruise ship — extraordinary chance to sail to Europe with the sightseeing privileges and shore entertainments of the cruise party aboard. The Empress of Scotland is the largest and fastest steamship ever sailing from Los Angeles (509 feet long). Through Panama Canal by daylight—3 days in New York. Passengers limited to 255 ship's capacity. Make reservations now. Leave Los Angeles March 20, arrive Southampton April 3, spend springtime in Europe.
CANADIAN PACIFIC
Empress of Scotland
Also regular spring and summer sailings, Montreal and Quebec via the St. Lawrence
W. McEROY
General Agent Passenger Department
621 S. Grand, Los Angeles, TRinity 8211

HOLLAND-AMERICA LINE
Travel by a Famous Service
To ENGLAND—FRANCE
HOLLAND—GERMANY
AND ALL PARTS OF EUROPE
via Plymouth, Boulogne, Rotterdam
New Amsterdam, Nov. 21
Veendam, Dec. 12
Westerdam, Jan. 9
Direct Passenger Service from Los Angeles to Panama Canal, Cristobal, Havana, New York
Passenger Office: 510 Monadnock Bldg., San Francisco, or local steamship or tourist agent

Ushered In for Spring

$40

"Rough and Tumble"

Blue Solids

AGAIN *"first with the newest."* The midnight shade expressed through the medium of worsted and cheviot, in a new character weave — *"Rough and Tumble."* Every detail of their workmanship exemplifies beautiful hand-tailoring and exactness in every style point of Spring.

Wood Bros.
Men's Clothes Exclusively
Sixth Street
Bet. Broadway and Hill.

WHAT SMARTLY DRESSED MEN WILL WEAR

Spring Says—More Coloring

The new fashions for men will have a distinct Spring expression, coloring being pronounced more than ever. Fallacy is indeed a statement that men's styles will not change. Each season imparts new styles in men's clothes, just as it does in women's. It is true radical changes may not be noted, however, the well-dressed man knows that new points of style, in cut, drape, weave and coloring must be looked for at the birth of each season; he is on the alert for such new adaptations in fashion that style centers decree correct. The man who is "always well dressed" keeps up with minute style just as much as the opposite sex. Probably he does not exploit the fact with words, but he does with his clothes—he is there with the newest when the newest is ushered in.

CUT AND STYLE POINTS REVEALED

The majority of the Spring styles reveal extreme athleticness. The coats have wide, square, muscular shoulders, the hips showing a decided suppressness. The coat to be correct, should be twenty-nine inches long, depending upon the height of the individual. The coat lapels slightly differentiate in the peak as well as in the notch styles. The wide lapels with the long peak upwardly slanted and the popularized English right angle lapel, will probably be the most demanded during the season, however, the graceful notch lapels, which are also entirely in order, will be the choice of many. The notch lapel for Spring has a much lower gorge. The coats are ventless, being cut to assist in giving the desired general athletic appearance. Probably one of the most important of the new styles, is the cut of the sleeve, for style decrees that its length must allow for the showing of one-half inch of the shirt cuff.

While a few will still want the three-button models, there is a general tendency to break away from them, in fact, the two-button coat is being emphasized, and it is safe in saying that its popularity over that of the three-button will be eight to two.

Extreme athleticness will be noted in models for college and young business men. The athletic influence however is carried out in the models for men of more mature years. Athleticness seems to be as popular with older men as it does with the young fellows, in fact, the early advance showings of the new styles confirm this.

The vests of both the single as well as double breasted models have mostly six buttons, with a longer point at the bottom; the bottom button is to be left open.

Further accentuating athleticness, the trousers are decidedly snug over the hips. They should be worn nineteen inches at the knee and eighteen inches at the bottom. The trouser cuffs should measure one and three-quarters inches.

In new color fabrics for the season

SPRING styles. Cut extremely athletic and smart.

$45

Smart and contrasting color schemes in threadings

Spring Tans

COMPLETELY fulfilling the very newest points that style decrees correct; these new tans are very cleverly hand-tailored. The interwoven color threads in some and splashes of coloring in others, give them a distinct individuality. They are extremely smart and are destined to be very popular.

Your suit. If it's Wood Bros. labeled —you know it's right.

Wood Bros.
Men's Clothes Exclusively
Sixth Street
Bet. Broadway and Hill.

MEN'S DICTATED STYLES

Colorings High, Rich and Varied

Coloring predominates, whether it's in the body fabrics or in the weave. Color and more color—the tendency being toward the lighter shades. Tan and Blue in distinctive shades are augmented to be the greatest favorites. The season's stable colorings are blue, tan, brown, fawn and gray. Although these colors have had the call for many years, the Spring fabrics are lighter in tone, while beautiful contrasting color threading is cleverly woven in effective cubes, diagonals, squares, triangles and stripes.

NEW FABRICS AND WEAVING

Revealing decided departures from coloring and weaving of past seasons, Spring brings men many new novelty schemes from the famous looms of Europe. Tan and brown plaids with smart and gay color threads of lavender, green, pink, blue and gray. Gray plaids with delicate light green, pink and blue threadings. Fawn shades with individualized color splashes and criss-cross color hues. Fancy worsteds with blue and brown body back-grounds, interwoven with contrasting color effects. Some Persian red and sapphire blue tinting, others various color stripings; still others introduce new ideas in criss-cross and zig-zag effects. The fabrics are more beautiful and tonefully colored than ever before, promising to be decidedly popular for some time to come.

Although there have been streaks of popularity for the "double" from time to time, it comes out with a mighty flourish this Spring. The past season introduced the "double" in various fabrics and in novelties. This idea took and the demand was so great that style dictates have pushed the "double" idea forward. The new season ushers in the "double" in many new fabrics and colorings.

BLUES HAVE NEW WEAVES

"Rough Blues" in the famous midnight shade promises to continue to have a most popular call. They are again being shown in both the single as well as double breasted model. "Rough Blues" are hand-tailored developed from fine cheviot and are being shown at Wood Bros. on Sixth Street. Another blue for which demand promises to equal that of the "Rough Blue," is the "Blue Solid"—christened "Rough and Tumble" owing to its zig-zag and criss-cross weaving. "Solid Blues" are also developed from fine cheviot and stand in the same class with "Rough Blues" for weaving exclusiveness. "Rough Blues" are sold exclusively at Wood Bros.

During the late Spring and Summer months, flannels in extremely light colorings will be much in favor. Unlike the dignity of the small check-stripes—summer of '26 says,—"Stripings of rich color gayety."

Probably one of the most extensive and beautiful showings of Men's Spring fashions in California, is at Wood Bros. on Sixth Street. Virtually a magnificent exposition of all that is new in men's clothes. This up-to-the-minute and fast growing store, is living up to their merchandising policy—to be first with the newest. Wood Bros. originated the Midnight Blue "Rough Blues"—and now come the "Rough and Tumble Blue Solids." If it is new and different, Wood Bros. must have it.

Refreshing color adaptations for the new season

$50

New tints.—Egyptian and asparagus green; silver and cloud gray. Persian pink, sapphire blue.

Colorful Plaids

OUR tremendous Spring assortment embraces the whole range of fashion in these new color plaids. The cleverness in the beautifully woven *color tones*, shown in these developments, is worthy of your immediate inspection.

See our Spring windows

Wood Bros.
Men's Clothes Exclusively
Sixth Street
Bet. Broadway and Hill

E ASKED
SS WORD
LINCOLN
Veteran Recalls
of Service in

INDIANS IN RIVER MUDDLE

Mohaves Assert Ancient Rights to Colorado Waters; Court Settlement of Whole Question Possibility

[EXCLUSIVE DISPATCH]

PHOENIX, Feb. 15.—A fresh and unexpected complication has sprung up in the already muddled Colorado River situation. The Mohave Indian tribe of northwestern Arizona, with branches in California and Nevada, wishes to be included in any agreements that may be made, asserting ancient aboriginal rights in the use of the water of the stream.

The basis of the Mohave contention is unique, the tribesmen asking protection against a situation that may be created by construction of storage dams that would hold back the annual floods of the late spring and early summer. On the Fort Mohave reservation, reaching down to opposite Needles, are no gravity ditches. From time beyond memory, the Mohaves have been accustomed to following the subsiding flood waters, planting in the muddy river bottom the corn, pumpkins and melons from which a large part of the tribal subsistence has been secured, a custom similar to that annually known on the Nile.

INDIANS ALARMED

The Indians are alarmed over reports that floods no longer will be permitted on the Colorado, leaving the bottom lands unwatered and unfertilized and of no more use than are the lands on the mesas above. They do not seek to enjoin against the construction of the dams proposed, but they want assurance that any reclamation and storage plans shall embrace consideration of the Mohaves and provision of water and land for the tribe.

Looking for assistance through governmental agencies, eight leading Mohaves now are in Phoenix. They are led by Pete Lambert, (Saquawhomara) chief of the California Mohaves, a descendant of the war chief, Jose Humsiquachoat, who, about seventy years ago, unsuccessfully contested possession of his country with the white soldiery. With him is Sherman Ross, chief of the Fort Mohave division, a descendant of another noted chief, Iritaba, who went to Washington to report on the strength of the white man's government and who was not believed on his return. Sherman's tribal name is Ahvechavarrah, translated as "Reasonable."

FLOOD BENEFITS

Two of the delegation are very old men, brought to testify concerning the many years in which the tribe has benefited through the floods of the "American Nile." With them, as interpreter, is Hal Davidson, a Mohave who has attended the Riverside and Phoenix Indian schools and who now is a field agent for the Colorado River Indians. He states that about 200 Indians especially are affected, living between Fort Mohave and Topock, many of them old and dependent wholly upon agriculture. Much of the income of the families comes from younger men who have obtained employment in Needles and in railroad work along the Santa Fe line. The tribesmen usually are strapping fellows, relatively industrious, good natured and peaceable.

According to Davidson, the small Chimehuevis tribe, farther down stream, also would be affected injuriously by withdrawal of the flood waters. The Mohaves of the Parker reservation have only narrow bottom lands and are supplied to a degree with water from a government ditch, fed by a pumping plant. The Yumas mainly on a reservation in California, near Yuma, Ariz., have a share in a large national reclamation enterprise, though they, also, still follow the custom of planting where the flood has enriched the bottoms.

There has been suggestion that the needs and the fears of the Mohaves might lead to full settlement in the courts of the whole Colorado River question, this attained through a suit to determine their rights, with respect to all other irrigation priorities along the stream. But the question would have to be raised by the national government, of which the Indians are wards, and no inclination in this direction has been shown by the Department of Justice.

ARRESTS CAUSED BY SALES OF PAREGORIC

[EXCLUSIVE DISPATCH]

SPENCER (Mass.) Feb. 15.—Albert J. Collette, 36 years of age, of 37 Mechanic street, proprietor of a local drug company, and Hector Plante, 23, a clerk in the Collette store, were arrested by a squad of Federal agents. They were charged with violating the Harrison Narcotic Act by selling paregoric, for the purpose of evading the intention and provisions of the act, and failing to keep records of the sales. They are held in $1000 bail each for the Federal jury. It is asserted that more than five gross of containers with the liquid have been purchased by the store during the past two months. Two of the agents came to the town, obtained employment in one of the shops, and noted men and women were using paregoric.

LANDING FIELD FOR VISITORS ARRANGED

[EXCLUSIVE DISPATCH]

PORTERVILLE, Feb. 15.—A landing field has been obtained for use on the prospective visit of twenty army airplanes and flyers who are expected to be in Porterville overnight the latter part of the month. Arrangements for the field were made by a committee headed by Lester Lambkin of the American Legion, former aviator. The site selected lies just south of the Monache golf course on the Albert Margo property, and is declared to be peculiarly adapted to the purpose. The flyers have been informed of plans for their convenience.

MESSENGER IN STRUGGLE WITH SNOW

Battles Raging Blizzard Four Hours Attempting to Deliver Telegram

[EXCLUSIVE DISPATCH]

TAUNTON (Mass.) Feb. 15.—Frank Oldfield, 17 years of age, Western Union messenger boy, battled a raging blizzard four hours in an attempt to deliver a telegram. The lad started for the Kolowrath home at the height of the storm, John Kolowrath lives at 33 Staples street, more than five miles from the center of the city. A bus carried the boy the first three miles. Then he alighted, and walked and walked in the face of the blinding snow and wind. The yellow envelope, tucked in an inside pocket, escaped all snow.

At last, seeing a light in the distance, the lad tried to make it, but got hopelessly lost. About 4 o'clock he reached the Lang farmhouse, exhausted. For more than a mile he had been forced to crawl on his hands and knees. Mrs. Lang got him into the house, hunted up dry clothing for him, gave him a hot supper and put him to bed. Feebly protesting, over and over again that he must deliver the telegram, he at last fell asleep, worn out by his struggle with the elements.

In the morning, the youth, after a hearty breakfast started on his way to deliver the telegram. This duty done, he walked to the bus line, and arrived at the Western Union office just before noon, where he was greeted by overjoyed parents.

Rescue parties had searched for him throughout the night.

WAREHOUSE PLANNED BY CARNEGIE CONCERN

[EXCLUSIVE DISPATCH]

HOUSTON (Tex.) Feb. 15.—Preliminary to constructing a fabricating plant on the ship channel just below Houston the Carnegie Steel Company will erect a mammoth warehouse upon a site of 100 acres of land which it has just purchased. More than 125 men will be employed in the warehouse, it is stated. The 100-acre tract is situated just below the turning basin. With the completion of the Intercoastal canal along the gulf it will be possible to transport steel products by river barges down the Ohio and Mississippi rivers from the various Carnegie steel mills in the Pittsburgh district directly to the proposed warehouse on the ship channel at Houston.

PIONEER DIES

[EXCLUSIVE DISPATCH]

MINERAL WELLS (Tex.) Feb. 15.—John M. Cowden, 68 years of age, early trial blazer and known throughout the Southwest, died at Mineral Wells, Tex., where he had been in search of health for more than a year. Cowden had been a cattleman for more than fifty years.

HEROINE BRAVES BLIZZARD

Massachusetts High School Girl Rides Horseback Twelve Miles for Doctor

[EXCLUSIVE DISPATCH]

WRENTHAM (Mass.) Feb. 15.—Priscilla Wilkinson, a rosy-cheeked, bobbed-haired girl, headed her horse into the teeth of a recent blizzard, riding bareback for twelve miles to bring a doctor to a dying woman. The tale of the little girl's ride through the gale and blizzard bids fair to go down as one of the local legends, to be recounted to round-eyed youngsters at bedtime.

Priscilla isn't greatly impressed by her adventure. "On the afternoon of the ride," said she. "Thomas Aylward phoned down to me about 4 o'clock and asked me if I would go get Dr. Cooper and take him up to the Panteau place, where Mrs. Panteau was dangerously sick. Of course, I said I'd go, and started after Nellie, the horse.

"It was two miles to my brother's place where the horse is kept, and part of the way I had to go on my hand and knees, the wind blew so," continued the little lady. "Once on Nellie, I made pretty good time over the four miles to Dr. Cooper's. The doctor came out, looked at the horse, and asked how he was going to get to Panteau's. I told him we could manage, and so we started off, both on my horse.

"When we arrived at Mrs. Panteau's her temperature was 104. Leaving him there, I rode back for Bill, another horse, for the doctor. Then I rode back to town with him and came back home, leading Bill."

Priscilla is a sophomore at the Wrentham High School, and a great lover of horses and dogs. She is a niece of the late Judge Wilkinson.

TRADE BODY REELECTS QUARTET OF DIRECTORS

[EXCLUSIVE DISPATCH]

STOCKTON, Feb. 15.—Four of seven retiring directors of the Stockton Chamber of Commerce were elected for another two-year term on the board of fifteen directors. Directors re-elected are W. H. Falconburg, Otto E. Sandman, A. J. Zitlau and John H. Engel. Others elected are: Robert Inglis, Senator Frank S. Boggs and Charles G. Bird. Inglis announced that he will decline to serve because of ill health and his place will be taken by J. W. Pearce, eighth highest candidate in the poll of votes. Those listed as the foregoing together with the following directors who will serve another year before going out of office, will comprise this year's board: F. J. Dietrich, Sr., James Barnes, Thomas S. Louttit, Edward F. Harris, R. W. Randall, J. V. Mendenhall, Irving Martin, Sr., and Charles E. Pearson.

THESIS BECOMES PLAY

[BY CABLE AND ASSOCIATED PRESS]

PARIS, Feb. 15.—Little did Edouard Herriot, former Premier and now President of the Chamber of Deputies when he wrote his book on Mme. Recamier as a university thesis, dream that it would form the basis for "a lyric comedy in one act." That is what happened to M. Herriot's biography, and the work is soon to be produced at the Casino at Nice.

British Woman Preparing for Flight to Erin

[BY CABLE AND ASSOCIATED PRESS]

LONDON, Feb. 15.—Mrs. Sophie Elliot Lynn, first member of the London light airplane club to gain a pilot's license who has become famous for her loops, rolls and other maneuvers in her "moth," is planning a trip by air to Ireland and back, the longest flight ever undertaken by a woman. The trip will cover about 1000 miles and include two crossings of the Irish channel. The start will be made from Stagland Aerodrome at Edward, Middlesex, the headquarters of the London Flying Club.

BRITISH QUEEN SEEKS NEW COOK FOR PALACE

OLD CHEF AT BUCKINGHAM WILL RETIRE AFTER 25 YEARS OF SERVICE

[BY CABLE AND ASSOCIATED PRESS]

LONDON, Feb. 15.—Queen Mary needs a new cook. The old one is not quitting because of too much company at Buckingham Palace, too few nights off or anything like that, but is about to retire after twenty-five years as "cook royal" in supreme command of the palace kitchens.

Applicants must be adept at both plain or fancy cooking, for, except on the more formal occasions, the fare at England's royal board is very simple. On Sundays, if there are no special guests, King George's family often lunches on soup, roast beef, apple tart and cream. But on formal social occasions, when the sold gold state plate is shined up and put out on the great dining table, the palace chef must rise to the supreme heights of his art.

VETERAN DIES

[EXCLUSIVE DISPATCH]

LOCKHART (Tex.) Feb. 15.—Henderson Perry of Lytton Springs, near Lockhart, 86 years of age, one of three surviving members of the George E. Pickett Camp of Confederate Veterans, who participated in the Battle of Gettysburg, died at his home after a short illness. He was a native of Mississippi and was in Hood's Brigade during the war between the States.

FEDERAL AID ON HIGHWAY WORK URGED

Auto Association Head Says Any Backward Step Will Prove Disastrous

[EXCLUSIVE DISPATCH]

WASHINGTON, Feb. 15.—Asserting that any backward step by the government as regards the policy of Federal aid would be disastrous to highway transportation and social welfare, Thomas P. Henry, president of the American Automobile Association, gave his vigorous indorsement today to the Dowell bill making appropriations for roads for the fiscal years 1928 and 1929.

"It is unthinkable that a program that has meant so much to the entire country should be thrown into chaos by doing away with Federal aid," he said.

Mr. Henry's brief was submitted in the form of a letter addressed to Chairman Dowell of the Road Committee, who is the author of the pending bill.

The Dowell bill appropriates $80,000,000 for each of the fiscal years 1928 and 1929, also $15,000,000 for each of those years for forest roads which are badly needed to afford adequate connections between the main traveled highways and the recreational areas of the country. He urged the importance of action on the bill at this session of Congress, as failure to do so might seriously embarrass the States and the Bureau of Public Roads when it comes to making the road-building programs for the years immediately ahead.

"The States," he said, "expect Congress to maintain its policy at least until the original Federal-aid system is completed and any attempt which may be made now or in the future to withdraw or curtail Federal participation would be an unwarranted breach of faith and against the public interest."

VIOLATORS OF AUTO LAW TOTAL 247,003

STATE TRAFFIC OFFICERS ARREST 65,944 OF DRIVERS ENCOUNTERED

[EXCLUSIVE DISPATCH]

SACRAMENTO, Feb. 15.—State traffic officers traveled 2,950,495 miles in patrolling the highways of California in 1925 and stopped 247,003 motorists either to warn them about some minor infraction of the motor-vehicle law or to arrest them for a major violation, according to a report filed with the State Division of Motor Vehicles by C. K. Harder, chief inspector.

Of the motorists who were stopped by the traffic officers 65,944 were arrested, while 117,841 were ordered to have the headlights of their machines adjusted. Fines collected from law violators totaled $382,398.23 and the officers collected in delinquent license fees $125,953.05.

Five officers were killed during the year and more than a dozen injured.

Announcing
SURFRIDGE ESTATES
next Sunday
Dickinson & Gillespie
Dr. Lyon's TOOTH POWDER
Cleans Teeth Safely
Makes good teeth better
Re-Sale Automobiles
—every make—every model advertised daily in Times Want Ads

HOW TO DARKEN GRAY HAIR

Makes One Look Younger.

Men and women who used to be called Grandpa and Grandma are now setting the styles by darkening their gray hair at home.

For instance, J. A. McCrea, a well known Californian, recently made the following statement:

"Anyone can prepare a simple mixture in five minutes, that will darken gray hair, and make it soft and glossy. Merely take a half-pint of water, add 1 ounce of bay rum, a small box of Barbo Compound, and ¼ ounce of glycerine.

"These ingredients can be bought at any drug store at trifling cost. Apply to the hair twice weekly with a comb. It does not color the scalp, is not sticky or greasy and will not rub off."—[Advertisement.

PEP is Vitality

More energy will increase your earning ability

It is the red blooded people who win success in this world! Red blood gives men and women the vitality—the energy—the strength and the activity to earn what they deserve!

Nobody can do justice to themselves when they are suffering for want of rich, red blood. It is this impoverished condition of the blood that causes so many failures in life. There's no place at the top for the weakling—the men and women with poor, weak blood.

Build up your blood! Get in the red-blooded class—and get the rewards you deserve. S. S. S. will do it for you! S. S. S. helps Nature build millions of red-blood-cells!

S. S. S. sends rich, red blood tingling to every fibre of your body and every pore of your skin. You are fairly radiant with energy, vim and vitality.

You'll look like success, too! The rich, red blood that S. S. S. helps Nature build for you will clear your skin of any ugly blemishes—your eyes will sparkle with enthusiasm—firm, solid flesh will round out your figure—strength and power will come to weak, flabby muscles.

All drug stores sell S. S. S. The larger bottle is more economical.

Old Fears Gone!

Once a woman of her age had to be careful. Today, she eats anything she wants—and breathes freely! No sourness, or bad breath.

Chew a Stuart tablet after the heartiest meal, and you need never fear after-eating distress—nor offense to others. A little alkaline is all your stomach needs!

Full Box FREE!

Every druggist has Stuart's tablets, 25c and 60c. Or, a full box *free* if you write the F. A. Stuart Company, Dept. E, Marshall, Mich. Get a metal box of Stuart's for the pocket—and keep it filled! Hearty eaters—hard smokers—high livers—find Stuart'sa boon and blessing!

STUART'S DYSPEPSIA TABLETS

Be sure to get real Resinol

If you want to get rid of eczema, pimples or some other distressing skin eruption, insist upon obtaining Resinol Ointment in the original package. It is put up in opal jars, two sizes only—1½ oz. and 1¼ oz. Preparations similar in name or appearance and those offered *as* or *for* Resinol are *not* "just the same as Resinol." Many of them have little healing power, and may even be dangerous to use.

Resinol is never sold in bulk

Aches & Pains!

Soreness and stiffness yield to Musterole. Soothing ointment made with oil of mustard. Apply with finger tips.

MUSTEROLE WILL NOT BLISTER

Better than a Mustard Plaster

BRITISH ROUSED BY FRENCH PLAN

France Wants Satellites on League Council

England Opposes Adding Spain, Poland and Brazil

Sweden or Belgium May Cast Negative Vote

[BY CABLE—EXCLUSIVE DISPATCH]

LONDON, Feb. 15.—The British government is seriously alarmed over the outcry of the British press against Foreign Minister Chamberlain's bargain to support France in adding Poland, Spain, and Brazil as permanent members of the League of Nations Council when America is admitted, and plans are being sought to exclude the three French satellites without quarreling with France.

An opportunity is afforded by the fact that the decision of the Council to enlarge itself must be unanimous. It is proposed to use the Swedish delegate to the Council, who is known to regard any enlargement as a breach of faith with Germany, to oppose it, and it is hoped that M. Vandervelde, the Belgian delegate, also will oppose it in spite of the fact that the Belgians are subservient to France. It is possible that Ramsay MacDonald may be sent to see M. Vandervelde, who is an international socialist, and urge him to take a hand against the French plot to dominate the Council. As M. Vandervelde is a man of undoubted courage, it is hoped that he will agree.

Some smaller powers who are jealous of Poland, such as Czecho-Slovakia, may also be induced to oppose giving Poland a permanent membership, which would place it in a superior class to them.

So far the British Cabinet has not yet taken any formal decision and, as a matter of fact, is unwilling to commit itself formally because if it decides in favor of Germany it will anger France, and if it decides in favor of France, it will annoy Germany.

It is possible that the League delegate will not be instructed and allowed to take the course which seems best to him in the light of developments at Geneva.

OFFICERS SELECTED BY ARZIONA MASONS

ORDER'S ORGANIZATIONS IN STATE AND EASTERN STAR HAVE ELECTIONS

[EXCLUSIVE DISPATCH]

TUCSON (Ariz.) Feb. 15. — At the annual meetings of Arizona Masonic organizations, conducted in Tucson, the following named were selected to head the several divisions: Grand Master F. and A. M., Dr. N. C. Bledsoe of Bisbee; Grand High Priest of the Royal Arch, Harry A. Drachman of Tucson; Grand Commander Knights Templar, Hendrick D. Aitken of Prescott; Grand Matron Eastern Star, Mrs. Minnie Bennett of Florence.

George J. Roegnre of Tucson, for many years in the same positions, was re-elected Grand Secretary of the Grand Lodge and Grand Chapter, as well as Grand Recorder of the Templar organization.

The chapter installation was conducted by Clarence H. King, Past Grand High Priest of the California Grand Chapter, and that of the commandery by Robert Wankowski of Los Angeles, representative of the national organization's Grand Master.

Notable visitors were Fernando Dworak of Guaymas, Grand Master of the Grand Lodge de Pacifico de Mexico, and two other officers of the same Mexican organization. The next Grand Lodge meeting will be in Phoenix next February.

PROFESSOR STUDIES SIMILARITY OF TWINS

SAYS INDIVIDUALISM MAY BE CULTIVATED BY DRESSING CHILDREN DIFFERENTLY

[BY A. P. NIGHT WIRE]

SEATTLE, Feb. 15.—Working on the hypothesis that twins may be divided into two classifications—dissimilar twins and duplicate twins—Stevenson Smith, professor of psychology of the University of Washington is examining 100 pairs this year. He is undertaking to determine in what degree they are dissimilar both mentally and physically.

"The custom of dressing twins alike, Prof. Smith explained, tends almost irresistibly to the belief that the children are alike. Parents find, however, if they clothe their paired offspring differently, individualism of personality is cultivated.

"If duplicate twins could be separated and each exposed to very different social and educational conditions we would be able to measure the effect of environment accurately."

No parents, however, could be found who would submit their youngsters to such an experiment.

FORMER SEA CAPTAIN HEART ATTACK VICTIM

[EXCLUSIVE DISPATCH]

VANCOUVER (B. C.) Feb. 15.—Collapsing from a heart attack in the examination room of the Courthouse here, Capt. Stanley Cullington, retired Pacific Coast master mariner and former port warden of this city, died almost instantly. He had been engaged as a ship surveyor here for a number of years. The captain had just finished giving evidence in a lawsuit arising out of the sinking of the tug Radius in the harbor by the Steamer Anyox last August.

SETTING SAFE LOCK POSTMASTER'S DUTY

[BY A. P. NIGHT WIRE]

SAN FRANCISCO, Feb. 15.—When a new postmaster does not change the combination of the office safe upon assuming his post, he is guilty of negligence, the United States Circuit Court of Appeal here held, in effect, today in upholding the judgment of the trial court at Fairbanks, Alaska, where a registered mail package was rifled of $9900 and a magazine substituted for the currency. Postmaster Deal and his bonding company lost the suit.

ACTRESS AIDS STORK ON TRAIN

[BY A. P. NIGHT WIRE]

STOCKTON, Feb. 15.—Jane Novak, screen actress, surrendered her drawing-room aboard a northbound Southern Pacific train near Tehachapi Summit today to Mrs. R. Baldwin, who shortly afterward gave birth to a baby on the train. Miss Mary Lewis, nurse for the motion-picture company to which Miss Novak was attached, attended the mother. Passengers made up a purse of $102 for the baby.

NOTICIAS MUNDIALES DE ULTIMA HORA

Atendiendo a la importancia que tiene el estudio del español en los Estados Unidos, particularmente en esta gran metrópoli tan inmediata a territorio hispanoamericano, diariamente aparece en "The Times" esta sección española con algunas interesantes noticias de ultima hora. Tres veces por semana se insertará una lección práctica elemental de castellano, y los lunes encontrará el lector dos lecciones para estudiantes adelantados.

A cuantos deseen aumentar sus conocimientos de español les conviene leer esta columna todos los días.

NOTAS TELEGRAFICAS

Noticias de Washington

WASHINGTON, Febrero 15.—Aprobó el senado el proyecto de ley de presupuesto del ministerio de Hacienda y del de Correos.

Han comenzado a estudiar la cámara y el senado, en conferencia mixta, el proyecto de ley de ingresos.

El asunto de la condesa Cathcart está siendo examinado en el ministerio del Trabajo.

Ha sido votado por la cámara el proyecto de ley de Elliott para construcción de edificios públicos, que pide un crédito de $165,000,000.

El senador Edge ha propuesto un nuevo proyecto de ley para autorizar las bebidas que de hecho no embriagan.

La cámara ha aceptado una moción en favor de una enmienda constitucional para cerrarles al congreso a los descalificados.

Se ha informado a la cámara sobre el proyecto de ley de presupuesto de la oficina independiente, que prevé un crédito de $502,488,000.

Piden en San Diego el Cierre de la Línea

SAN DIEGO, Febrero 15.—Después de un mitin en masa de ciudadanos de San Diego indignados, el concejo municipal aprobó hoy una moción para pedir al gobierno de los Estados Unidos que cierre la frontera en Tijuana a otras horas que no sean las comprendidas entre 5 p.m. y 8 a.m. También para que se exija a las personas que crucen la línea que se registren. Esta gestión es resultado directo de los "suicidios por verguenza" de la familia Peteet, cuyos cuatro miembros decidieron poner fin a su vida, tras cinco días pasados en Tijuana, donde fueron víctimas del atentado que todo el mundo conoce. El señor John L. Bacon, Alcalde de San Diego, telegrafió inmediatamente a Washington la petición del concejo.

En tanto que las fuerzas vivas de San Diego se reunían en el ayuntamiento de la ciudad, el alcalde Palacio, de Tijuana, proseguía su campaña para poner fin a los males más vitandos de la población fronteriza mejicana. Anuncia que han sido ya deportadas todas las bailadoras y cupletistas de cabaret, y que para esta noche se les habrá echado candado a cincuanta cantinas. En lo venidero, según declara el alcalde Palacio, no se permitirá la entrada en las cantinas de Tijuana a las mujeres que no vayan acompañadas de varón.

Busca Nuevo Cocinero la Reina de Inglaterra

LONDRES, Febrero 15. — La Reina María tiene precisión de un nuevo cocinero. El que tenía deja su puesto, no porque haya demasiados convidados en el Palacio de Buckingham, ni porque sean pocas las noches libres, ni por razón alguna de índole análoga, sino porque va a ser jubilado tras veinticinco años de servicios como "cocinero real", y comandante en jefe de las cocinas del palacio.

Los que opten al puesto tienen que ser peritos en cocina de familia y en alta cocina, pues, salvo en las comidas de etiqueta, es bien sencilla la minuta en la mesa real de Inglaterra. Los domingos, si no hay huéspedes especiales, la familia del Rey Jorge toma a menudo lo siguiente en el almuerzo: sopa, rosbif, y tarta de manzanas con crema. Pero en las comidas de ceremonia, cuando se le saca brillo a la vajilla de oro macizo, y se la coloca sobre la gran mesa del comedor, el maestro cocinero de palacio tiene que tocar las supremas alturas de su arte.

Importante Raid en el Barrio del Vicio de Oxnard

En inesperado raid en el barrio viejo de Oxnard, sesenta agentes prohibicionistas federales y tenientes sheriffs de los condados de Ventura y de Los Angeles atraparón ayer más de setenta y cinco hombres y mujeres y confiscaron gran cantidad de licor, narcóticos por valor de $16,000, dos loterías chinas completas, y un buen arsenal de pistolas, armas automáticas y escopetas.

Llevaban tres semanas de trabajar clandestinamente los agentes de la oficina prohibicionista federal y del cuartel general del sheriff de Ventura, alegando pruebas en el citado pueblecillo, que tiene entre las autoridades tan mala reputación, en el terreno del vicio, como la libérrima Tijuana.

DEPORTES

Tennis

CANNES (Francia) Febrero 15. Helen Wills, la juvenil campeona de lawn tennis de América, le hará frente mañana a la gran Suzanne Lenglen. Entró hoy en las finales del torneo del Carlton, batiendo de modo decisivo a la señorita Didi Vlasto, por 6-1, 6-4, en tanto que Suzanne venció a la señorita Contoslavos por 6-0, 6-2.

Está pues listo el escenario para el tan esperado y discutido encuentro de las campeonas europea y americana, y la situación de la jugadora de California se considera hoy mucho más favorable de lo que se ha considerado desde el día en que llegó a la Riviera. El espléndido juego de la señorita Wills contra la señorita Vlasto, comparado con el algo desbaratado de la señorita Lengien contra la señorita Contoslavos, hace que se vea menos desigual que antes la batalla entre las dos campeonas.

A los Estudiantes de Español

Por un error apareció en el número del domingo la Charla Infantil 145 correspondiente al día de hoy. En obsequio de los lectores que tengan la costumbre de buscar las Charlas en los números del martes, se publica hoy otra vez la Charla arriba mencionada.

Charlas Infantiles para Chiquillos de Escuela

Número 145

Los Olesons eran pobres. Estaban pasando ese año una época sumamente dura, pues el padre había estado enfermo mucho tiempo (The Olesons were poor. They were having a specially hard time this year, as the father had been sick for a long time).

Ya estaba enteramente bien; pero su larga enfermedad había consumido el poco dinero que tenía ahorrado (He was quite well now; but his long sickness had used up the little money he had saved).

Precisamente ese día había dicho la señora Oleson a Frank y a su hermanita Florencia que no contarían, ni con árbol de Navidad, ni con ningunos regalos, porque nada tenía que darles (This very day Mrs. Oleson had told Frank and his little sister Florence that they must not expect a Christmas tree, or any presents, for she had nothing to give them).

WIN RELEASE BY SIP OF 'EMBALMING FLUID'

PAIR SUSPECTED AS ROBBERS OF VILLA'S GRAVE HAVE CLOSE CALL

[BY A. P. NIGHT WIRE]

EL PASO (Tex.) Feb. 15.—Drinking from a bottle which Parral (Chihuahua) officials believed contained chemicals with which it was intended to embalm the stolen head of Francisco Villa, was the chief thing that served to free Louis E. Holmdahl, American soldier of fortune, and his Yaqui Indian companion, Alberto Corral, when they were arrested on charges of having looted Villa's grave, Holmdahl said today. The grave was opened and the head severed. It was reported the head was being sent to a Chicago scientist for examination.

When they were arrested, Holmdahl said a mob of nearly 1000 excited persons gathered about the jail and the prisoners believed they would face a firing squad. A bloody hunting ax, a hunting knife and a spade with fresh dirt on it, which they had used to dig their car out of the mud, were satisfactorily explained to the Mexican officials, he said, but a bottle of distilled water for their storage battery was seized as conclusive evidence of their guilt.

The officials called chemists to analyze the contents of the bottle, but Holmdahl picked it up and drank from it. This, the soldier of fortune said, convinced the officials that he and his companion had nothing to do with the looting of the grave.

They had just returned from inspecting Corral's mining property in the mountains and passed Villa's grave soon after the looting was discovered. After their baggage had been carefully searched and nothing found to point to their guilt, Holmdahl and his companion were treated courteously and given every assistance by Mexican officials, he said. They expect to return to Mexico in a few days.

OHIO SOCIETY BELLE ASKS MORE ALIMONY

MRS. OWENS, DIVORCED WIFE OF SPORTSMAN, WANTS HER ALLOWANCE INCREASED

[BY A. P. NIGHT WIRE]

TOLEDO (O.) Feb. 15.—A motion to modify the divorce decree of Mrs. Florence Whalen Owens, Toledo society belle, so that she will receive more than $300,000 alimony instead of the $150,000 awarded her a year ago by Judge Austin of the Court of Domestic Relations, was filed by Mrs. Owens's attorney, Harold Fraser, in Common Pleas Court this afternoon.

In his motion, Fraser says that at the time of the Owens divorce evidence was heard that estimated John Raymond Owens's share of his father's estate at $600,000. Fraser says the judge awarded Mrs. Owens $150,000 for herself and $50,000 for her child, which made one-third of her estimated share of the estate of Michael J. Owens.

Since then, Fraser says, it was found that Owens's share of the estate amounts to $1,000,000. Fraser asks that Mrs. Owens receive one-third of this amount.

The exclusive Carlton Club, stronghold of male Conservatives in London, has opened its doors to women. Princess Beatrice was the first woman to enter the club.

RADIO PUT ON POLICE CARS

St. Louis Suburb Has Device for Constant Wireless Communication

[EXCLUSIVE DISPATCH]

ST. LOUIS, Feb. 15.—The six police automobiles in use by the City of Maplewood, a suburb of this city, have been equipped with radio so that the Chief of Police may talk with his men, wherever they are, from his office. The flash of a signal light on the dashboard of the automobile warns the policeman to clap the receiver to his head for the Chief's message.

The cars are equipped with receivers only and the men will not be able to talk back to their Chief.

ITALY INVASION FEARS PERSIST

Austrian Observers Expect Move Within Year

Mussolini Looked Upon as Menace to Peace

Premier's Country Near Border Armed Camp

[BY CABLE—EXCLUSIVE DISPATCH]

VIENNA, Feb. 15.—The political ramifications of the South Tyrol controversy are likely to spring any number of surprises in Central Europe in the next few months, although at this time it appears unlikely that they will soon create the wide disturbances the German and Austrian alarmists seem to believe. Nevertheless it is a fact that a large section of Eastern Europe and perhaps even portions of Western Europe are beginning to regard the aggressive dictator in the "eternality as an eternal nuisance. In Austria, Germany, Czecho-Slovakia, Turkey, Africa and a few other places, Premier Mussolini is looked upon as a potential "bad boy," who is liable to upset the bird cage when the dove of peace is still more or less insecurely fastened.

While the Austrian fears that Italy is planning to march up to Brenner Pass right away, and capture Innesbruck are already dying down, after Premier Mussolini's calmer tone was adopted in his second Tyrol speech, the incident has left a general feeling of nervousness all along the frontier. A considerable portion of well-informed political observers in Austria are firmly convinced that the Italians will move up the line before the year is out.

NO RESISTANCE

They point out the fact that there would be practically no resistance, either from Austria or Germany, and still further, they believe the League of Nations would not be able to put up effective interference, since the greater power would be almost certain to be reluctant to embrace Austria's cause.

As far as the Tyrolese are concerned, they are not satisfied to concentrate their efforts on a legal solution of their proper troubles as a minority, but are aptly more eager and more concerned with rallying to the defense of Germany and Austria against a hypothetical invasion.

Outside of the fact that a great deal of foreign attention is being directed upon the whole Tyrol business, it is not certain whether or not the sensational quarrel, in which Premier Mussolini and Dr. Stresseman recently held the two star roles, has in any way helped the Tyrolese parliamentarians to apply their ground for this serious campaign for the right or a minority provision.

From recent observations one can not help saying there are many striking changes in the aspects the very moment the traveller crosses the frontier from Austria into Italy. On the Austrian side nothing martial is in sight, there are practically no police and it is considered unsafe for any sort of military spirit to be felt either in official or unofficial organizations. Then one comes to Italy. On every side, a few hundred yards before the train enters the town of Brenner, Italian soldiers, armed with rifles, meet the trains on both sides of the track. On reaching Brenner the lower landscape fairly bristles with soldiers. The train is subject to military inspection.

INSPECT TRAINS

Officers and men of the regular army are to be seen clamboring all over the cars, searching the baggage of the passengers. The inspection is stricter than in any other country, except Turkey.

As the train moves southward along the line, land forts are seen, all equipped with the most modern armaments, all spick and span and all manned, apparently ready to open up for business at a moment's notice.

Still further on, the cities of Bozen and Trento were so filled with officers and soldiers they looked like nothing except garrison towns or actively "occupied" territory.

A visit to Tyrol will give these general impressions: first that the Tyrolese are not very unhappy, even if they are somewhat oppressed; secondly that Italy is carrying its policy of preparedness about as far as it has ever been anywhere in Europe.

ARCHITECTS MAY TRY TO RESTORE MISSIONS

SUGGESTION TO THAT EFFECT TO BE MADE BY HEAD OF WEST TEXAS BODY

[EXCLUSIVE DISPATCH]

SAN ANTONIO (Tex.) Feb. 15. Restoration of the missions around this city as a program to be undertaken by the West Texas chapter of the American Institute of Architects will be recommended to this local chapter at an early date by Atlee B. Ayres, newly elected president.

The recommendation will be made to get the feeling of the local chapter members, fourteen in all. If they act upon it favorably a movement will be made next to obtain the approval and co-operation of Rt. Rev. Arthur J. Drossaerts, who is in charge of the missions. Nothing will be undertaken unless approval of the Catholic Church is obtained.

Recommendation that the work of restoration be sponsored by the architects will be made by Ayres pursuant to the American Institute of Architects' plan of assuming through its local chapters some sort of civic work throughout the country.

Ayres pointed out that the missions in some instances are rapidly deteriorating.

PRINCESS MARY ILL, HALT ENGAGEMENTS

[BY CABLE AND ASSOCIATED PRESS]

LONDON, Feb. 15.—The Princess Mary, Viscountess Lascelles, is suffering from a feverish cold and has been ordered by her physician to remain in bed. Her public engagements have been canceled.

E. W. Murphy, *Director*

SEABOARD NATIONAL BANK

Capital One Million Dollars

Downtown Office 612 South Spring St. Los Angeles

Uptown Office 3152 Wilshire Blvd. near Vermont

THE RISING TIDE OF PUBLIC APPROVAL

The many new accounts coming to us daily create in us a deep sense of appreciation and obligation. The character of these accounts gives evidence that the good will is sincere and that the friendship shall be lasting.

The unfaltering personal service of officers and employees makes the Seaboard National more than a mere place of deposit.

WOMEN'S COATS BY HART SCHAFFNER & MARX

Newest for Spring!

MANHATTAN Shirts

in Solway Broadcloth

$5

(Other Manhattans, $2.50 to $10)

YOUNG spirited men, who would increase their income in good appearance, will take note of these beauties—they're different than anything we have had in the past. New pastel shades—different satin stripes. A wonderful assortment in the finest shirt made—when you consider quality, value and tailoring. Popular!

SILVERWOODS

Entire six floors: SIXTH AND BROADWAY

SELZ SHOES :: STETSON HATS :: ESQUIRE HOSIERY :: BANDMER

Our Service is at your Service

SAFEGUARDED in a thoroughly efficient way are your household goods, if entrusted to our care. Open or locked room storage, as desired. Cedar-lined rug room for rugs. Special instrument room for pianos and phonographs.

Estimates Given Without Obligation

Birch-Smith Fireproof Storage Co.

3001-33 So. Grand Ave.

Phone TRinity 4121. Before 8 A.M. or after 5:30 P.M., TR. 4128.

No Newspaper Anywhere Prints as Many Want Ads As Does the Los Angeles Times

TUESDAY MORNING.

FOREIGN TRADE BODY TO MEET

Leaders in Finance, Industry to be Speakers

Parley to Represent Spirit of Pacific Coast

Five Business Sessions, Two Luncheons Scheduled

[EXCLUSIVE DISPATCH]

SAN FRANCISCO, Feb. 15.—All the major factors entering into the expansion and development of commerce will be considered at the fourth annual convention of the Pacific Foreign Trade Council to take place here March 4 to 6.

The meeting is to be a three-day laboratory course on foreign trade with outstanding men in finance, manufacturing, agriculture, transportation and kindred lies directing the study. The convention, it is said, will be significant of the new spirit of solidarity and unity of purpose that prevails throughout the Pacific Coast and represents the greatest co-ordination of foreign trade effort ever developed in the West.

Secretary Herbert Hoover, an international figure in foreign trade, is lending the support of all the agencies of his department. Robert I. Bentley, president of the California Packing Corporation, is heading up the council as chairman. The California Development Association and many other civic and commercial organizations on the Coast are giving to the enterprise the full support of their membership.

There will be five business sessions, two luncheon programs and a banquet, at all of which the theme will be the expansion of the Pacific Coast's commerce. Bentley will preside at the opening session the first morning will be Ralph P. Merritt, president of Sun-Maid Raisin Growers. The luncheon that follows will be under the auspices of the Foreign Trade Club of California with E. W. Wilson, president of the Pacific National Bank presiding. Chester T. Rowell will be the speaker.

The first afternoon session will be directed by Charles E. Virden, president of the Virden Packing Corporation. This session will take up the various phases of commerce with such speakers as Dwight K. Scott, secretary California Dried Fruit Association, O. S. Orrick, president of the California Paint Company, E. H. Semsenich of Portland, president of the West Coast National Bank and A. F. Lucas of Seattle, vice-president of the Admiral Oriental Line.

A night session on the opening day will take place under the auspices of the western division of the National Association of Credit Men with W. W. Mitchell of San Francisco presiding, with foreign credits and foreign trade zones as the subjects. On the latter William Kent, former Congressman and Tax Commissioner will be the principal speaker while the other subject will be presented a number of prominent officials and Dr. David Barrows of the University of California.

The morning session of the second day will take up largely the practical questions of commerce and international relations with such speakers as Paul Shoup, vice-president of the Southern Pacific, James Bacigalupi, president of the Bank of Italy and Dean Stuart Daggett of the School of Commerce of the University of California as speakers. H. Clay Miller, president of the San Francisco Chamber of Commerce will preside. The session on this day will be under the auspices of the American Manufacturers' Export Association. The afternoon session, presided over by Frederick J. Koster, president of the California Barrel Company, will feature such speakers as James S. Gregg, chief of transportation and communications division of the United States Bureau of Foreign and Domestic Commerce, J. Doremus, Pacific Coast manager of E. I. Du Pont de Nemours & Co., Parker Holt, export manager of the Caterpillar Tractor Company.

For Colds, Grip, Influenza and as a Preventive

Take Laxative Bromo Quinine

Stately chairs that may be used to advantage in the hall or living room. Finished in lovely antique walnut, over beautifully grained hardwood. Have carved front stretcher and web bottom seats. Choice of beautiful coverings for seats and backs, some of genuine wool tapestry, in needle point effect.

If these chairs were marked more than $19.95 they would be wonderful values. At only $19.95 they are a Broadway Department Store bargain.

Broadway

THE RISING TIDE OF PUBLIC APPROVAL

e many new accounts
ning to us daily create
us a deep sense of appre-
tion and obligation. The
aracter of these accounts
es evidence that the
od will is sincere and
t the friendship shall be
ting.

e unfaltering personal
vice of officers and em-
oyees makes the Sea-
ard National more than
here place of deposit.

NATIONAL BANK

T SCHAFFNER & MARX

Newest for Spring!

MANHATTAN Shirts

in Solway Broadcloth

$5

(Other Manhattans, $2.50 to $10)

o would increase their
nce, will take note of
rent than anything we
astel shades—different
assortment in the finest
der quality, value and

WOODS

AND BROADWAY

IRE HOSIERY :: BANISTER SHOES

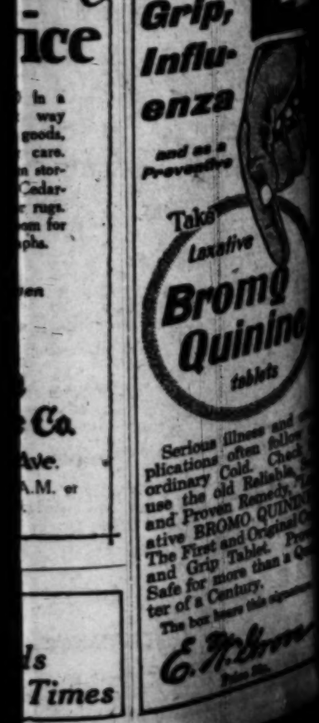

Serious illness and
plications often follow
ordinary Cold. Check
use the old Reliable,
and Proven Remedy,
ative BROMO QUININE
The First and Original C
and Grip Tablet. Pro
Safe for more than a Q
ter of a Century.

The box bears this signature

E. W. Grove

Price 30c.

FOREIGN TRADE BODY TO MEET

Leaders in Finance, Industry to be Speakers

Today to Represent Spirit of Pacific Coast

Two Business Sessions, Two Luncheons Scheduled

[EXCLUSIVE DISPATCH]

SAN FRANCISCO, Feb. 15.—All major issues entering into the progress and development of the Pacific will be considered at the annual convention of the Pacific Foreign Trade Council to take place here March 4 to 6, inclusive.

The meeting is to be a three-day short course on foreign trade problems, bringing men in finance, manufacturing, agriculture, transportation and kindred lines directly to the point. The convention, it is said, will be significant of the growth of solidarity and unity of purpose that prevails throughout the Pacific Coast and represents the closest co-ordination of foreign trade effort ever developed in the West.

Former President Herbert Hoover, an international figure in foreign trade, is leading the support of all sections of his department. Edward F. Bentley, president of the Matson Navigation Company, is chairman of the council as chairman of the California Development Board, and many other civic and commercial organizations on the coast are giving to the enterprise their full support of their members.

There will be five business sessions, two luncheon programs and a dinner, at all of which the subject will be the expansion of the Pacific Coast's commerce. Bentley will preside at the opening session and one of the principal speakers the morning will be Ralph P. Merritt, president of Sun-Maid Growers. The luncheon that day will be under the auspices of the Foreign Trade Club of California, with E. W. Wilson, president of the National Bank presiding. Chester T. Rowell will be toastmaster.

The afternoon session will be presided over by Charles E. Virden, president of the Virden Packing Company. This session will take up the question of commerce as it concerns Dwight K. Scott, secretary California Dried Fruit Association. O. S. Orrick, president of the California Paint Company, E. H. Sensenich of Stockton, president of the Western National Bank and A. F. Morrison of Seattle, vice-president of the Pacific Coast Biscuit Company, will be among those taking part in the opening session at this place under the auspices of the western division of the National Association of Credit Men. R. W. Mitchell of San Francisco, dealing with foreign credits, and foreign trade notes as the subject on the latter William Horace Chapman and Frederick C. Dumont will be the speakers while the other sessions will present a number of well-known officials and Dr. David Starr Jordan of the University of California.

The opening session of the second day will take up largely the relations of commerce and financial relations with such speakers as Paul Shoup, vice-president of the Southern Pacific, James Rolph, president of the Pacific Mail and Dean Stuart Daggett of the School of Commerce of the University of California as speakers. H. Clay Miller, president of the San Francisco Chamber of Commerce will preside. The speakers on this day will be under the auspices of the American Manufacturers Export Association, of which Frederick J. Koster, president of the California Barrel Company, is manager. Among such speakers as Clyde L. Seavey, chief of transportation and communications division of the United States Bureau of Foreign and Domestic Commerce, Frank Pacific Coast manager of E. I. Du Pont de Nemours Powder Co., Porter Bell, export manager of the Caterpillar Tractor Company.

MINNIE FLYNN

by FRANCES MARION

THE CAST

MINNIE FLYNN, known to the screen as JUNE DAY, a petite, red-haired and pretty ambitious girl, struggling for fame in the movies, married to Billy McNally, a butcher's boy.

MICHAEL FLYNN, her father, a boodle-eating plumber, who loves only his family and his work and knows neither.

"MA" FLYNN, Minnie's mother, the result of a poverty-stricken marriage.

PETE FLYNN, Minnie's eldest brother; a bully and a bum, now Minnie's chauffeur.

ELSIE RICKERS FLYNN, his wife; unhappy and slightly red herself; she loves her husband.

JIMMY FLYNN, youngest son; a happy-go-lucky kid.

BILLY McNALLY, Minnie's husband.

BEAUREGARD, a producer, to whom Art means Sensuality.

HAL DEANE, Minnie's director; his name spells Opportunity to her.

ELEANOR GRANT, ex-mistress of Beauregard, and traveling downgrade.

ALICIA ADAMS, extra girl with ambitions and few scruples.

GILBERT CARLTON, debonair clothes model who has reached to stardom, destined to be Minnie's leading man. Neigh, thoroughly commercial, and possessed of an absolute rep.

Hal Deane was a sympathetic confidant. Minnie called upon him often because she found so much relief in the recital of her troubles. She respected his advice, though she seldom followed it. He knew all about her parting from Billy; about her increasing contempt for her family, her growing ambitions. But she told him nothing about Gilbert Carlton.

As the days passed, Deane noted the change in the pattern that was once Minnie Flynn. How rapidly she was learning the mechanics of acting, how much more facile and broad was her range of expression. Cleverly he led her out, in her acting, to express her daily experiences. Before the sting was gone from her last scene with Billy, Deane had her react it before the camera. Deftly he had woven this very scene into the story they were making, and before Minnie was aware of it she was playing upon the screen the part she had played in real life. And as she was reliving it, the sordid memories of her past came back to her; Billy's sickening desire for her; his hands red and pulpy, reaching out for her; all the past—cramped, incongruous and fouled with tenement dirt. Deane had chosen for the actor to play opposite her a type similar to Billy. Though Minnie was aware of this deliberate tricking of her emotions, when the scene was under way, she lost herself amid her memories, and the past so merged into the present that she lived again that dramatic crisis.

"How cruel a woman can be when she no longer loves a man," Deane was thinking as he watched her, mechanically repeating almost word for word what she had said to Billy. He checked a nervous impulse to laugh. How inexorable the laws of passion; she was already hurting him, and he was so much more sensitive than Billy.

"Knowledge of life is growth," he told Minnie. "Your experience with Billy has made an interesting contribution to your development as an actress. That scene we have just finished will stamp you as an emotional actress.' Another rubber stamp of our profession."

"Do I have to go through some terrible sorrow to express suffering?" she asked, afraid that life was to be too turbulent if success was to be bought at such a cost.

"Not necessarily." Deane answered. "There are certain elemental emotions which are more easily conveyed by situations than by individual expression. Almost infallible rules, especially on the screen. You know by now, Minnie, that it is more difficult to make an audience laugh than cry. We have certain prescribed rules which are nearly always successful. Any inexperienced actress can make a portion of the audience weep if she portrays a child at the deathbed of her mother, a youngster grieving over the death of a faithful dog, a girl bidding farewell to her soldier sweetheart, a mother whose child is torn from her. You should understand that by now, Minnie, for I have fitted you into just such situations as if I were pouring you into a mold."

She bit her lower lip. "But the audience was crying over me!"

"No, Minnie, over the situation. The audiences are as schooled to cry at these situations as they are to laugh if one man kicks the other man in the seat of the trousers, or when a fat man sits on his opera hat."

"Are you trying to discredit all that I've done?" Minnie asked rather petulantly.

He shook his head. "I only want you to realize that picture technique is knowing your mechanics and learning to photograph upon your mind every physical interpretation of the human emotions. Some day you may not have a director who studies you, who knows your limitations, who helps in the construction of a story which will avoid your deficiencies and give full scope to your acquired talents."

Minnie was thinking while he was talking that Deane was unnecessarily frank; she might do much better with a director who was more complimentary, kind. Beauregard had already hinted at a possible change. She had no idea that Beauregard attributed her indifference to him to a secret attraction to Deane.

The day Beauregard saw Minnie's dramatic scene upon the screen, he sent for her. He was excited. He saw in her a Pickford, a Gish or a Talmadge. Her development was nothing short of amazing. She would make him famous as a producer. Though his praise to Minnie was discreetly circumspect, his promises for her future filled her with joy. She was to have the star role in a special melodrama which he had been long advertising, her choice of directors, her choice of leading man and supporting cast.

After much hesitancy, she decided to let Deane make another picture with her, and she cleverly made Beauregard suggest Gilbert Carlton for her leading man. At the end of the long interview, Beauregard presented her with a gold vanity case and told her that he loved her with "a deep and holy passion." Partly because she was grateful, and partly because she was happy, and also because she did not want to antagonize him at a time he seemed so ready to bring about her success, she let him draw her into his trembling arms and kiss her. Not upon the mouth! That was entirely too romantic and how could romance go with a fat stomach and a shiny, naked head? But she turned her cheek and let him kiss her neck, though she wanted to laugh at the funny picture they made in the mirror in back of his desk. Why did men like him puff so? Easily winded—she decided—Awfully stupid and slobbery . . . And she wondered how Gilbert Carlton kissed a woman . . . And suddenly a warm glow moved over her—she would soon know how he kissed for in all pictures there were love scenes, and he would hold her in his arms. Yes, she would know!

Beauregard had locked the door because he was afraid Deane would come into the office. He had a habit of doing that when Minnie was there. So the violent knocking on the door annoyed, but did not startle him. He reluctantly released Minnie, hurried across the room, then deftly turned the key in the lock. It was only a messenger boy with a telegram.

Eleanor Grant had committed suicide.

"Why in hell didn't they phone this message to my secretary?" he demanded of the boy. "Who directed you to this office?"

The boy didn't know it was Deane.

Beauregard crumpled the telegram in his hand, fired the boy out of the room, then sank trembling into his chair before the huge mahogany desk. He didn't care anything about Eleanor, but the news was stark, terrifying. When Minnie solicitously pressed him to tell her what had so upset him, he made a long story of it and in the telling whipped up a lot of false sympathy for Eleanor, so that when he came to the suicide, which he said he couldn't understand in the face of his having offered to do anything in his power to help her, he was gulping.

Minnie cried with wholesome relief. "Poor Eleanor," she kept saying over and over to herself, "and I promised to get her a part in the last picture—and I forgot all about her, and I—"

"Yes, poor little Eleanor," said Beauregard huskily. "We've got to do everything in our power to make her funeral a success. I'll turn out the whole studio if necessary." He was ringing for his secretary while he was talking. "I'll spare no expense for flowers, and June, dear, you can pick out the most beautiful headstone and not have to count the cost any more than if it were for my own sister."

The secretary entered. Beauregard ordered her to send for the publicity man. "I want all the papers to run the story and give Eleanor a lot of praise, poor little Eleanor." And he drew out the vest pocket silk handkerchief this time. "I'll pay for the cuts of a two-column portrait no matter what it costs—even if I have to steal the space from you, June dear."

"Oh, I'll give it up—I'll gladly give it up," Minnie was crying warm, painless tears.

"Go to the wardrobe room," was Beauregard's last order to his secretary, "and tell Mrs. Skerrit that I want the prettiest white dress in the department, and that she can put it on the books as dead loss, because I am going to give the dress away."

There were only four people at the funeral. They sat in the chapel of the undertaking parlors, afraid to walk around the white coffin which was like a shaft of light cutting into the gloomy shadows. Minnie was terrified by the silence, broken by the drone of the minister's voice . . . Why did the Lord's Prayer seem so much more significant than ever before? "Lead us not into temptation, but deliver us from all evil." . . . Why was grief so uncontrollable when the emaciated organist played "Nearer My God to Thee?" Weakness and nausea laid clammy hands upon Minnie—she wanted to scream and run away. But she sat there, transfixed, listening, to the hum of the minister's voice and to the low, wheezing tones of the organ. Her flowers—a huge outjetting shower of white roses—lay still and wax-like upon the coffin. But Beauregard's enormous gay wreath leaned drunkenly against the table which held the coffin. It was the largest and most expensive wreath which the florist adjoining the undertaking parlors had ever made up, something he took pride in.

[Copyright, McClure Newspaper Syndicate.]

Another installment of this interesting serial will appear in The Times tomorrow.

PARSON CITES WINE MIRACLE

Quotes Scriptures when Tried on Liquor Charge at Denver

[EXCLUSIVE DISPATCH]

DENVER, Feb. 15.—The Good Book telleth of the laborers in the Lord's vineyard, and it also mentions a miracle where bad wine was turned into good wine, so why prosecute a person for running a 100-gallon still?

That was the unusual defense, in the Littleton District Court, of Rev. Jacob Hazell, pastor of the African Presbyterian Church, who went to trial for distilling moonshine liquor in his "off hours" from a Denver pulpit.

"While Hazell's defense is unique, it will not convince a hard-headed Arapahoe county farmers' jury," said Joel Stone, District Attorney for the First Judicial District, "so we expect to convict."

CHURCH PALACES AT ROME BEING REBUILT

PALAZZO DI SAN CALLISTO IS SECOND MADE READY FOR CARDINALS' USE

[BY CARLE AND ASSOCIATED PRESS]

ROME, Feb. 15.—Cardinals who for personal or official reasons must live in apartments in Rome finally are safe from the clutches of the housing crisis and the high cost of rentals.

The second of two palaces which Pope Pius, carrying out the idea of his predecessor, has caused to be rebuilt into small apartments for the use of the church, is ready for occupancy. It is the famous Palazzo Di San Callisto, which, together with the already transformed Palazzo Del Santo Officio, will provide adequate housing accommodations.

GAIN IN SHIPMENTS OF CANADIAN LUMBER

[EXCLUSIVE DISPATCH]

VANCOUVER (B. C.) Feb. 15.—All records for the export of lumber from British Columbia to overseas markets were shattered in 1925, according to figures released by Hon. T. D. Pattullo, minister of lands. Water-borne shipments from the Province during the year totalled 577,560,288 feet as against 531,262,318 in the previous record year of 1924. The greatest gain was in the Atlantic seaboard business which absorbed 326,313,841 feet, an increase of 13,000,000 feet over the 1924 figures.

OLD TICKETS FRAMED

[EXCLUSIVE DISPATCH]

FLAGSTAFF (Ariz.) Feb. 15.—The first railroad tickets sold from the new Flagstaff depot of the Santa Fe Company, reading to Los Angeles, have been returned to be framed and hung in the waiting room of the structure. Below is the legend, "First two tickets sold at this depot, purchased by John Love and wife, Flagstaff, residents since 1880, before the railroad."

ENLARGED tonsils submit to THROTAN. Get THROTAN today. Druggists.

On Sale Wednesday (not today)

A 30th Anniversary Feature

100 Beautiful Occasional Chairs

$19.95 *Each*

Lovely chairs that may be used to advantage in the hall or living room. Finished in lovely antique mahogany over beautifully grained gumwood. Fine carved front stretchers and full cane bottom seats. Choice of five beautiful coverings for seats and backs—one of genuine wool tapestry; some in needle point effect.

If these chairs were marked double the price, they still would be extraordinary values. At only $19.95 they make possible a most unusual opportunity in The Broadway Department Store's 30th Anniversary. Early selection is advisable.

The Broadway—Sixth Floor.

The Broadway Department Store

Broadway—Fourth and Hill. Arthur Letts, Jr., President

MONEY MEANS NOTHING TO THESE 4 EXPERTS

A QUALITY IN A CLASS BY ITSELF

Gentlemen, we are not here to tell you about quality just on paper. We personally invite you to come in and see with your own eyes, examine our merchandise from top to bottom. We are very willing, for our quality of tailoring talks for itself. There's only one way for you to be convinced. Do not take our word for it. Come in and see just to convince yourself you do not have to know anything about woolens. A child can easily tell. We want you to be the judge. See our quality of woolens, our quality of workmanship, our quality of linings and findings. They will look and wear as good as any $60 value—a quality good enough for any man. Once more, they are here for you at our price, $35 for a 3-piece suit, first class hand tailored throughout, made in our own shop by day labor only. A visit to our store will surprise you. You'll see over 150 patterns to select from just in our windows, and there's NO Greek wording on them. They are marked in plain English language, a price on each suit, $35. Service that is hard to find in this line of business if we do say it ourselves. There's one sure thing, you'll never leave our store unless you are perfectly satisfied in every way. The name of Tucker & Charleson will stand back of this statement from A to Z.

Don't worry. Let us do the worrying. Tailoring clothes for a man the way he wants them—it's no trouble for us. All we want is a chance. Try us. You can't loose.

M. M. TUCKER

LET ME SEE THE MAN THAT I CANNOT FIT

Just give me the time and I will fit you. Cutting clothes for men today is as easy as falling off a log for me. I am not trying to flatter myself, but I was asked to say something, but I don't know anything as well as I know designing clothes for men.

I am paid to cut clothes for you and make them the way you want them. I have spent fifty years in the tailoring game. I have cut so many suits that I think, if they were sewed together and made into a tent, you could put one pole in San Bernardino, one in San Diego, one in Santa Barbara and the other one would reach to Long Beach.

If you want clothes, I am willing to make good my promise. I will say that, during all my experience in the tailoring business, I have never seen better values than Tucker & Charleson are giving today for the money—and this comes from the bottom of my heart.

AUGUST SVEDEEN

It's a pleasure to tailor clothes for men the way we tailor them, and it's much more pleasing to us to see our customers go out smiling the way they do. We know how to make clothes to look the same after two years' wear as they did the first day you put them on. Our designers take pleasure in fitting garments the way you want them, that's why Tucker & Charleson's customers repeat ordering clothes from us and they send in other customers—our business has been built up from permanent satisfied customers; your future business means more to us than your money does; we want you to feel when you place your order here just the same as if you were dealing with your own brother. Don't worry about not getting what you want or whether you are going to get SATISFACTION — SATISFACTION YOU'RE ENTITLED TO. We want to prove to you that we can and will save you real money on your next suit; our large volume of business and quick turnovers net us more profit per year on our discounts than our sales do; we are working on very small margins and at the end of each year we are very well satisfied with our discount. Remember, if you ever try one of Tucker & Charleson's guaranteed $60 double twisted silk and wool worsted suits at $35 YOU'LL BE CONVINCED THAT YOU DO NOT NEED TWO PANTS WITH OUR $35 QUALITY—THEY WILL OUTWEAR TWO ORDINARY SUITS.

DON'T TAKE OUR WORD FOR IT. COME IN AND SEE FOR YOURSELF. WE WANT YOU TO BE THE JUDGE.

JUST AS GOOD AS ANY $60 VALUE

SUIT TO ORDER FOR $35 ANY STYLE

REAL HIGH-CLASS HAND-TAILORED AND MADE IN OUR OWN SHOP

WE WANT YOU TO TRY THE WORLD'S GREATEST AMERICAN NOTED SWEDISH DESIGNERS. THE BEST THE WORLD HAS EVER PRODUCED. SPECIAL NOTICE TO THE MAN HARD TO FIT.

They are graduates of the School of Designing in Sweden, which country has always been acknowledged to have produced the most perfect designers of men's clothes in the world.

The service of their graduates are in constant demand by the most exclusive, highest priced tailoring firms in the world, who charge from $100 to $150 a suit.

WHY NOT HAVE CLOTHES FIT FOR A KING? IF YOU'VE NEVER BEEN SATISFIED BEFORE, YOU ARE THE MAN WE'RE LOOKING FOR—WE WANT YOUR BUSINESS—YOUR MONEY MEANS NOTHING TO TUCKER & CHARLESON WHEN HONOR AND PRINCIPLE ARE INVOLVED. YOU'RE DEALING WITH TUCKER & CHARLESON AND WE ARE RESPONSIBLE.

I ADMIT I AM A CRANK ON TAILORING

When it comes to picking cutters and tailors, they have got to know their onions if they come up to my standard. I put them to every test possible. It's up to them to make good, or out they go. My father and grandfather were tailors in the old country. They started me in this business from the cradle. I'm from the old school, worked and learned by experience. For 35 years I have worked right here in Los Angeles, and suppose I have worked with ten thousand cutters and tailors during my life. But true as I am here, friends, I can say that these SWEDISH DESIGNERS are the best that ever picked up a pair of shears. I am willing to take my hat off to them. For style, they are there, and fitting clothes is just as easy as eating pie for them. I don't believe there's a man that walks in shoe leather that they cannot fit. It's a great pleasure to me to see our customers come in and put on their clothes. Three out of five will repeat their order by ordering another suit. That's the best proof to me that they are really satisfied. Once we make a suit for you, you will be a Tucker & Charleson customer and a real booster. Remember, my policy always satisfaction to you at any cost to me and you've got to be the judge. It's my pleasure to please you.

J. F. CHARLESON

LOS ANGELES HAS BEEN IN MY DREAMS FOR 40 YEARS

I was born in Sweden, learned my trade there, have worked hard all my life, and ever since I was a boy old enough to read, I used to see great pictures of California. I prayed to see this country and longed to reach Los Angeles. I have worked all over the world, but I can say this: that L. A. is God's country for me; as fine as a man ever saw.

It's just like custom tailoring to me—it's made to order, and the best that can be produced, so I am here for the rest of my life. Never expect to leave L. A.

I am going to do my best to make friends in my work. I will promise to give you the best that is in me, and I claim that I know something about tailoring. I am a man of my word and there is nothing that suits me any better than to please my trade. If you want style, if you want a close fit or if you want a loose coat, I will give you any desire you may like in your clothes.

So let us get acquainted.

OSCAR ROOS

LOOK FOR THE BIGGEST AND THE BEST TAILOR SHOP ON

Tucker & Charleson

Exclusive Tailors for Men

536 South Spring Street

A NAME THAT STANDS FOR FAIR TREATMENT FROM A TO Z

AND OPEN EVERY EVENING UNTIL 8 P. M. SATURDAY EVENINGS UNTIL 10 P. M.

SPRING STREET NORTH OF SIXTH, EAST SIDE OF STREET

A COZY APARTMENT IS READY FOR YOU!

—It would be an endless task to find it by walking the streets, but it's easy through the help of TIMES WANT ADS. See today's classified advertising pages.

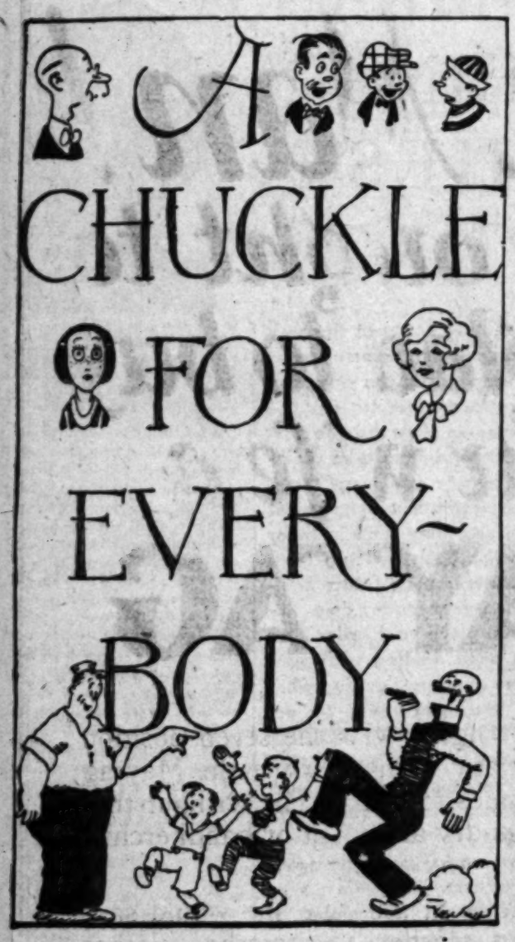

THE GUMPS

The Reprieve

By Sidney Smith

GASOLINE ALLEY

Scratching Into the Past

By [illegible]

The World at Its Worst

By Gluyas Williams

ELLA CINDERS

Oil Is Over!

By Bill Conselman and Charles [illegible]

WINNIE WINKLE, THE BREADWINNER

Uninsulted Virtue

By [illegible]

REG'LAR FELLERS

Jimmie Knows His Etiquette

By Gene Byrnes

Copyright, 1926, by the Bell Syndicate, Inc. Trade Mark Reg. U. S. Pat. Off.

MOON MULLINS—

Soup to Nuts

By [illegible]

HAROLD TEEN

Rising to the Heights

By Sidney Smith

By Kin

onselman and Charlie Plu

By Branne

By Willard

By Carl E

HAIRDRESSERS TO DEBATE BOB

Convention Delegates Will Discuss Permanency

Says That Style Cycle Will Change Soon

Prize to be Offered for Best Conformation

[SPECIAL DISPATCH]

NEW YORK, Feb. 15. — Two hundred hairdressers are coming from all parts of the United States March 1 and 2, next, to stage a debate on the bob. The place is the Hotel Commodore, and the occasion the annual convention of the American Hairdressers' Association, of which Charles Nessler, of New York is president.

Exhibitory hairdressers are at variance as to the problem of the future performance of the bob, according to Mr. Nessler. Many of them feel that the bob has run out of its career. They say that they call the style which they assert is merely a revival of long hair. Others think that women will adopt a fashion which they find becoming and comfortable. Their views will be given at the convention, and the question of long hair or short hair for women will be debated.

A hairdressing competition also is a source of interest, for which prizes will be awarded. There will be gold medals and five hundred points to the winning contestant will have to bleach the hair of a head bleached to a color selected by the jury to be almost unwearable, and then dress a head which has already been bleached six months. A committee of leading hairdressers and beauty experts will award the prizes.

A third is a second contest, prizes to be awarded for the best "transformations" designed over the bob.

Other permanent waving, and other subjects will be discussed by experts at the convention.

ATOMIC FORCES MEASURED

Princeton Professor Makes Great Stride in Science by Tests Concerning Energy

[BY A. P. NIGHT WIRE]

PRINCETON (N. J.) Feb. 15.—One barrier has been removed from an understanding of the invisible universe of the atom by a Princeton University scientist, according to an announcement made at the university today.

The forces within the atom, which hold together the protons and electrons—positive and negative charges of electricity of which all substance is composed—for the first time have been measured directly and correlated with atomic theory in the Palmer physical laboratory by Dr. Karl T. Compton, professor of physics, and his associates, the announcement said.

EXACT INFORMATION

This has been done by obtaining exact quantitive information regarding the energy in the various states of activity in the hydrogen atom. Dr. Compton's experiments confirm the theoretical explanation of the composition of the atom made by the Danish physicist Bohr, which has been the subject of debate between chemists and physicists, and hitherto not confirmed by direct measurements.

Princeton physicists believe these experiments will assist science in understanding more exactly the conditions of internal activity in substance under which chemical changes take place, and hence make it possible to manipulate chemicals with greater assurance of obtaining desired results.

Dr. Compton's experiments confirm the theory that each hydrogen atom is like an inconceivably small solar system, in the center of which is a positive charge of electricity, the proton, with a negative charge, or electron, revolving about it.

LARGER ORBIT

When an external electrical charge strikes the atom, additional energy is given the electron, and it revolves in a larger orbit. When still greater electrical energy is brought to bear upon it, the electron jumps out into a yet larger orbit, and the atom reaches its maximum state of excited activity when the electron is knocked off.

To perform the experiments it is necessary to split the hydrogen molecule, which contains two atoms, into its separate atoms. This was done by putting hydrogen gas in a tungsten metal tube and heating it to 2800 deg., centigrade. Then an electrical current of electrons was taken from a hot filament, similar to the filament in a radio tube, speeded up by applying voltage, and shot through the hot tungsten tube.

Dam on Pecos River Approved by Committee

[BY A. P. NIGHT WIRE]

WASHINGTON, Feb. 15.—The House Irrigation Committee today approved a bill to authorize an appropriation of $2,000,000 for construction of a dam on Pecos River in New Mexico near the Texas boundary. The measure, which was introduced by Representative Hudspech, Democrat, Texas, was amended by the committee to reduce the expenditure from $3,000,000 to $2,000,000.

As reported, it provides that no expenditure be made until settlers on the Pecos Valley project enter into contracts approved by the Secretary of the Interior and that the cost of construction be repaid to the government in twenty annual installments without interest.

The dam would be located at a point where it would impound the waters of Delaware Creek and Black River and be of sufficient size to irrigate at least 40,000 acres in Texas.

LANKERSHIM TO GET STATE HIGHWAY SHOP

[EXCLUSIVE DISPATCH]

SACRAMENTO, Feb. 15.—The State Highway Commission today ordered the advertising for bids for construction of a repair shop for the commission to be built at Lankershim, Los Angeles county. The bids will be opened on March 15. Officials of the commission announced that the shop, which will cost $25,000, will take care of repairing equipment used by the highway department in Los Angeles, Orange, Ventura and San Diego counties.

·LOS ALTOS·

INDIVIDUALLY OWNED APARTMENT-HOMES

Featuring

The Latest New York Apartment Idea

MAISONETTES

2-Story Apartment Homes presented for the first time, in Los Angeles, by the

LOS ALTOS APARTMENTS

EACH apartment in the Los Altos is a complete private home, with every modern convenience.

But more than that, every apartment is a work of art. The smallest details have been given the critical attention and sympathetic treatment of an artist rendering a monument to a life-time of effort.

You will particularly appreciate the new 2-story apartments . . . **Maisonettes** . . . shown here, for the first time in Los Angeles, and lending themselves to the added touches of artistry which stairway and balcony make possible.

Practice Putting Green for Golfers
Concrete Tennis Court

ON WILSHIRE at Bronson

MAYO-WRIGHT PROPERTIES, Inc.

{LUTHER T. MAYO and PRESTON S. WRIGHT
Owners and Builders}

4211 WILSHIRE BLVD. Tel. DRexel 7844

LOS ANGELES, CALIF.

NEAL ELDER, Sales Manager

WILSHIRE BOULEVARD AT BRONSON

·LOS ALTOS·

FROM THE HUSBAND OF A MAYTAG USER

"The thing that pleases me most is that the machine does away with the elbow work of the good wife and I do not have to help with the washing."

Mr. Man! you ought to be glad to buy your wife a MAYTAG

If you had to sweat over hot suds from seven in the morning until two in the afternoon---if you had to rub on the washboard till your knuckles were raw---if you bent over the tub till your back ached---if you had to do this even for just your own clothes, you would have a Maytag in your home before eight o'clock in the morning of your first "he-washday."

Think of the wonderful aid a Maytag would be to your wife, washing bigger, cleaner tubfuls in from 3 to 7 minutes. Washing 50 lbs. of dry clothes an hour.

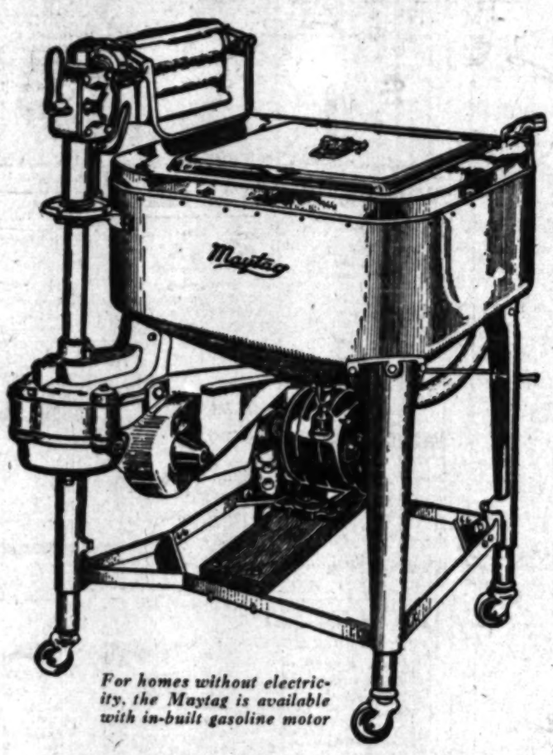

For homes without electricity, the Maytag is available with in-built gasoline motor

9 Outstanding Maytag Features

1—Washes faster. The Gyrafoam Principle creates a more highly energized, turbulent and continuously effective water action. No idle water.

2—Washes cleaner. The Gyrafoam Principle mixes the soap evenly throughout the water, and forces the super-cleansing, soapier washing solution through the meshes of the clothes. No idle suds.

3—Largest hourly capacity in world—50 lbs. ordinary family wash per hour. Tub holds 21 gallons—4 gallons more than ordinary washers.

4—Most compact washer made—takes floor space only 25 inches square.

5—Cast aluminum tub—can't warp, rust, rot, swell, split nor corrode—cleans itself in 30 seconds.

6—Easily adjusted to your height, and height of tubs.

7—Clothes can be put in or taken out while washer is running.

8—Metal swinging wringer. Low. Swings into 7 positions. Adjusts itself automatically for handkerchiefs or blankets. Automatic drainboard. Instant tension release. All parts enclosed.

9—The Maytag is furnished either with electric motor for wired homes, or with in-built gasoline motor where electricity is not available.

9 Reasons for World Leadership

Wringing with the seven position automatic wringer while the Maytag continues to wash. The wringer that wrings dry a blanket or handkerchief without any adjustment.

Think of the time she would save with a washer that washes clothes faster than she can hang them on the line.

Think of the convenience to her of having a washer adjusted to her own height and that washes the clothes so clean that even collars, cuffs, or neckbands, require no hand rubbing.

Mr. Man! --- think of all these welcome advantages that a Maytag would bring to your wife.

Schlueter's FOR SERVICE

Then think of how easy it is for you to furnish such a comfort. How, with a small down-payment and a little paid each week, you can relieve your wife forever, of a job you could not be hired to accept.

Phone at once, the nearest Schlueter Store and let them place a Maytag Washer in your home for a free demonstration. Tell your wife to save up her soiled clothes for the occasion, a whole week's wash if she wishes and don't forget to include the greasiest pair of overalls you've got.

If the Maytag does not sell itself---don't keep it.

Schlueter's Service covers the entire State of California. Over $2,000,000 worth of Maytag Washers have been sold by this organization in Los Angeles and vicinity alone.

CALL ONE OF THE AUTHORIZED MAYTAG DEALERS LISTED BELOW

Antelope Valley Shops	Lancaster
Arizona Stores Co.	Kingman, Ariz.
Cross Hdwe. Co.	Corcoran, Cal.
Crowe, Harry	Tulare, Cal.
Crumby, Cecil K.	Ajo, Ariz.
Connor Furniture Co.	Rialto, Cal.
Curry Electric Co.	Dinuba, Cal.
Eastern Outfitting Co.	Los Angeles, Cal.
Estes Electric Co.	Los Angeles, Cal.
Exeter Mercantile Co.	Exeter, Cal.
Farrell, R. F.	Oxnard, Cal.
Flagstaff Furniture Co.	Flagstaff, Ariz.
Fontana Mercantile Co.	Fontana, Cal.
Holland Electric Co.	Los Angeles, Cal.
Holser & Bailey	Santa Maria, Cal.
Krueger, Ed	Los Angeles, Cal.
Lee Bros. Blythe Hdwe.	Blythe, Cal.
Lovett, O. J.	Somerton, Ariz.
McClatchie Hdwe. Co.	Brea, Cal.
Mathewson, J. C.	Santa Catalina Island
Miner's Hdwe. and Furniture Co.	Jerome, Ariz.
Moore, C. O.	Mojave, Cal.
New State Electric Co.	Phoenix, Ariz.
Peterson, O. S.	642 American, Long Beach, Cal.
Peterson, O. S.	San Pedro
Prior & Hayes	Reseda, Cal.
Porterville Hdwe. Co.	Porterville, Cal.
Puente Hdwe. Co.	Puente, Cal.
Race & French Hdwe. Co.	Lindsay, Cal.
Ronstadt Co., F.	Tucson, Ariz.
San Fernando Hdwe. Co.	San Fernando, Cal.
Smith, W. R. Hdwe. Co.	Lompoc, Cal.
Stevens, Eugene	Bisbee, Ariz.
Torrance Hdwe. Co.	Torrance, Cal.
Ventura County Co-Op. Association	Fillmore, Cal.
Yorba Linda Hdwe. Co.	Yorba Linda, Cal.
Zelzah Hdwe. Co.	Zelzah, Cal.

SCHLUETER'S BRANCH STORES

Schlueter's Santa Monica	Pioneer Market
Schlueter's Santa Ana	Grand Central Market
Schlueter's Santa Barbara	1207 State St.
Schlueter's Pomona	247 South Locust St.
Schlueter's Hollywood	6270 Hollywood Blvd.
Schlueter's Huntington Park	303 S. Pacific Blvd.
Schlueter's Pasadena	650 E. Colorado
Schlueter's Riverside	575 Main St.
Schlueter's San Bernardino	410 "F" St.
Schlueter's Washington	2934 W. Washington, City
Maytag Co. of California, Fresno	810 Fulton St., Fresno
Maytag Co. of California, Bakersfield	P. O. Market, 19th and "H" Sts.
Maytag Co. of California, Oakland	326 12th St.
Schlueter's El Centro	124 N. 5th St.
Schlueter's Brawley	350 Main St.
Schlueter's Normandy	1350 W. 67th St., Los Angeles, Cal.
Schlueter's Ventura	Care Ventura Hardware
Maytag Co. of California, Visalia	124 No. Court

Schlueter's FOR Service

745 So. Figueroa—Los Angeles

ALIEN OUSTER FUND ADVISED

House Body to Recommend Emergency Measure

More Than Million Subject to Deportation

Additional $1,100,000 Asked by Immigration Bureau

[EXCLUSIVE DISPATCH]

WASHINGTON, Feb. 15.—Authorization of an additional $1,100,000 appropriation for the Immigration Bureau to make possible the deportation of a considerable number of several hundred thousand aliens now in the country will be recommended to the House by its Immigration Committee next Thursday. So that the work of corralling the undesirables might not be delayed until the regular 1927 appropriations became available on July 1 the House recently voted a deficiency allowance of $600,000.

Questionnaires returned to the committee by immigration commissioners throughout the country, disclose that in every district there are thousands of deportable aliens who cannot be deported because of the present lack of funds, in spite of the deficiency appropriation.

ESTIMATES 1,300,000

Robe Carl White, assistant Secretary of Labor, asserted to the committe that there are at least 250,000 undesirable aliens and deportables in the country, and most of them, he asserted, have entered the United States since June 3, 1921. Commissioner of Immigration Harry E. Hull placed the total of undesirables here illegally at a much higher figure, saying that in his judgment the total approximates 1,300,000.

To deport only the 250,000 known undesirable aliens in the United States illegally, would cost about $25,000,000, it was estimated by the immigration officials.

The immigration commissioner at New Orleans reported to the committee that in his district there are at least 2000 deportable aliens and that lack of adequate funds has prevented proceedings in any but the most flagrant cases. E. P. Reynolds, directors in the Kansas City district, asserted his belief that more than 10,000 of the aliens in his district have entered this country illegally.

In the San Antonio district, according to W. M. Hanson, the district director, there are 45,000 Mexicans and 5000 other nationalities, all unlawfully in the district. At El Paso, the director declared, he will be forced to release 563 deportable aliens from prison during the first six months of the next fiscal year because of scant appropriations, and an equally serious situation exists in Galveston, it is said:

BASIS OF ESTIMATE

Henry H. Curran, the New York commissioner, told the commission that he believed there were more than 25,000 aliens illegally entered in his district.

"The only basis that we have so far as we know," declared Mr. Hull when he estimated the number of deportables at 1,300,000, "for the computation is that in the application for re-entry permits, about 20 per cent have been rejected for lack of verification. Now, apply that on through the number of aliens that we know are in the country, and you can make a rough guess that it will approximate 1,300,000."

KENTUCKY AMUSEMENT

"Pull down your blinds before turning on the light," was the sign encountered in a hotel in Southern Kentucky by Larry Veach, a traveling man, he told friends at Columbus, Ind. He asked a colored bellboy in the hotel the meaning of the sign. "Well, boss," said the boy, "they shoots the lights out down here just for fun."

When Veach arrived at the town, he said, it was dark. The train stops on one side of the river and the hotel is on the other side. While crossing the bridge, the negro, who was carrying Veach's cases, tied his lantern to the end of a long pole. Asked the reason, the porter replied that it was a habit there to shoot lights seen on the bridge.—[Indianapolis News.

THESE MOTHERS!

Wilma's mother was surprised one Sunday recently to see her little girl, who was sitting several seats ahead of her in one of the churches of the city, singing with the congregation.

On the way home afterward the delighted mother said: "Why, Wilma, I noticed you sang all the songs this morning. I did not know you knew them."

There was another surprise in store for her, however, when the little singer answered, very much pleased with herself, "Oh, I don't know what the rest of them were singing. I was singing, 'It Ain't Goin' Rain No More!'"—[Indianapolis News.

ANTLERED KINGS IN DEATH DUEL

Magnificent Bucks Found With Horns Locked in Mortal Combat

[BY A. P. NIGHT WIRE]

MONTROSE (Colo.) Feb. 15.—A battle to death for the supremacy of the range was fought between two magnificent five-pointed buck deer, yesterday.

A rancher found the deer, horns locked, near Colona, ten miles from here. The smaller animal was dead and the larger so badly hurt it had to be shot. The smaller had its neck and one leg broken, while the larger one, with a foreleg broken, had dragged its dead adversary 200 yards up a ravine. The end of the fight came, apparently, with the last charge when their antlers became locked and a twist of the head by the big deer had broken the smaller one's neck.

SHIPPING and Los Angeles Harbor NEWS

MARINE AFFAIRS BODY TO CONFER

Rivers, Harbors Committee to Meet Soon

Seventeen Coast Ports Will be Represented

Bay City Gathering Aims at Unity of Action

The Pacific Coast Rivers and Harbors Committee, brain child of Los Angeles shippers, will hold its first meeting at San Francisco March 3, with delegates from chambers of commerce representing seventeen Pacific ports attending. They are expected to unite the entire Coast in the support of appropriations asked of Congress for the development of Pacific Coast projects.

Among the items they are expected to support are the needs of appropriations for many more Coast Guard vessels and the building of at least three on this Coast; and greater financial assistance for the Coast and Geodetic Survey in the charting of currents and depths for safety in navigation.

Los Angeles men attending the trade council at Seattle last summer, evolved the idea of the committee, and obtained its indorsement by the other ports. The local chamber is expected to send a strong delegation not only to the committee meeting, but to the meeting of the Pacific Foreign Trade Council to follow.

A. G. Arnoll, secretary of the Los Angeles chamber, is secretary of the committee and J. H. Kerr, vice-president of the Security Trust and Savings Bank, will be the official delegate. J. H. Booge, vice-president of the Pacific-Southwest Trust and Savings Bank, will represent the San Pedro Chamber of Commerce.

HUGE SAVING SEEN ON PROJECT AT PORT

Harbor Engineer Nicholson estimates a prospective saving of $1,500,000 to the Harbor Department in constructing rail lines across the west slip of the West Basin contrasted to the cost of running the lines around, in his recent to the War Department and Congress to permit the routing of the rails. He also cites elimination of three grade crossings, and annual saving of $34,270 in rail traffic, and $295,000 in motortruck traffic by the highway cut-off linked to the rail project.

The Red Stack tug San Ranger arrived from San Francisco yesterday, picked up the barge Dardanelles and departed last night for San Marcos Island, in the Gulf of Lower California. There the barge will be loaded with 4000 tons of raw gypsum and be towed back by the tug to Long Beach, where the cargo will be refined by the Standard Gypsum Company's new plant.

The Shipping Board freighter Ekridge is due from San Francisco today to make her first trip to the Orient for Struthers & Barry, taking the place of other steamers diverted from the service. She will load more than 100,000 cases of canned salmon, several hundred tons of canned sardines and much miscellaneous cargo here. Shipping Board freighter West Camargo will sail today for Australia under the flag of Swayne & Hoyt, after being held up by the storm several days.

The steamer Orizaba is due Friday from Philadelphia to complete the load of the Quaker City, next entry in the intercoastal freight trade with half a dozen ships. Direct sailings from Philadelphia are a feature.

Shipping at Honolulu during 1925 totaled 6,193,856 gross tons, compared with 5,270,046 gross tons in 1924, an increase of 500,000 gross tons, according to the Shipping Register.

A. C. Holmsfeld, president of the International Commodities Company, Inc., of New York, arrived from San Francisco yesterday, to confer with A. R. Page, local representative, en route to the Gulf.

Capt. J. C. Bond is reported in the East arranging for the meeting next month of directors of the California Fruit Dispatch, Inc., of Los Angeles, which it is announced a bond issue of $500,000 will be voted in furtherance of the concern's plans to establish an intercoastal steamship service. The company brought the first refrigerator carriers Fruitdell Fillmore and Sacramento eight months ago, as a nucleus for fleet, which was increased by purchase and operation in carrying California fruits East by water.

Another Italian vessel, the Duchessa d'Aosta, of 4663 net tons, has been added to the Navigazione Libera Triestina fleet in the new run between the Mediterranean and Pacific ports. The eight vessels now in that service. The d'Aosta is now at berth in Italy and will sail for here in March. She was built at Trieste in 1921, is 444 feet long, and equipped with refrigeration. The Feila, sailing from Italy in April, is a new vessel of the sister class of the d'Aosta and recently called here on her maiden voyage. The line handles olive oil, marble, rice, seeds, furniture and general merchandise westbound and largely lumber on route back from this coast.

An unusual array of internal combustion vessels are in part, several just built or recently converted to Diesels. They include the American Hawaiian and General Steamship Corporation, converted at San Francisco, where Bethlehem installed an all-American Diesel, evolved after years of experiment and now installed at a cost of upward of $1,000,000. Others are the Swedish motorship Axel Johnson of the Johnson Line, a Japanese motorship of earlier date, here from Northern Europe on her second trip since commissioned; the British motorship Silvretta, on her third trip from the world without repairs for the Kavanakki-Roosevelt globe-circling freight service, and the Norwegian motorships Indra, Nyhaug and Loch Tay. The Nyhaug, just built at Denmark, is said to embody the latest principles in internal combustion engineering. Indra here and Loch Tay, sister ship of the latter with cargo for Balfour, Guthrie & Co.

Twenty-two ships arrived and a score departed yesterday, bringing shipping back almost to normal since the storm. The Cricket put in from Ventura, after a lay-under to make dock there in the storm. The Santiam and Trinidad were overdue from the east. The sailing barge William Bowden, washed broadside upon the shore at Redondo, still resists efforts of Red Stack tugs to float her.

SHIPPING

PORT INDEX

OUTER HARBOR DISTRICT

B-10—Outer Harbor Dock & Wharf Co., Harwood Lumber Co., Union Lumber Co., Alaska Lumber Co.
41—Outer Harbor Dock & Wharf Co., American Trading Co.
44—Outer Harbor Dock & Wharf Co., Dodwell & Co., Canadian Government Merchant Marine, Nippon Yusen Kaisha, Balfour-Guthrie & Co., East Asiatic Co., Harrison Direct Line, Inc., Robert Dollar Co., Barber Co., W. R. Grace & Co., Meyer, Wilson Co.
55—Outer Harbor Dock & Wharf Co., Can Sto Lumber Co., Paramino Lumber Co.
57—Swayne & Hoyt, Pacific-Argentine-Brazil Line, Pacific-Caribbean-Gulf Line, Pacific-Australia Line.
59—Isaac Reigo & Co., Reigo Steamship Line, National Navigation Lines, S. L. Kreiser, Toyo Kisen Kaisha.
60—Banning Co., Western Steamship Agency, Inc., Pacific Line, Mitsui Steamship Co.
70-71—San Antonio Petroleum Co.

SAN PEDRO DISTRICT

73—Southern Pacific slip.
74-79—C. J. Ward Lumber Co.
81-82—Southern Pacific wharves, south of Fifth street. (Tia wharf.)
85-87—Southern Pacific wharves, south of Fifth street.
88—White Flyer Line.
89—Los Angeles Shipbuilding Co.
94—Marine Engine Works.
95-96—Kortshef-Cuzner Mill & Lumber Co.
97-101—Standard Oil Company.
105—Los Angeles Lumber Products Co.
107-109—L. A. Shipbuilding & Dry Dock Co.

WILMINGTON DISTRICT

118-120—Associated Oil Company.
121-122—San Pedro Lumber Company.
123-124—Union Oil Company.
125-126—Pacific Steamship Co., Admiral Line, Panama-Pacific Line.
150-157—L. A. Steamship Co., United American Lines.
158—Williams Line.
159-160—Struthers & Barry, Americas Far East Line, Transmarine Corporation.
164-165—Julian Petroleum Co.
166-167—Shell Company.
172-173—California Petroleum Co.
174-175—American-Hawaiian Line.
177-178—McCormick Steamship Co.
181—Municipal Oil Loading Wharf.
184-186—Catalina Terminal, Wilmington Transportation Co.
187—Vegetable Oil Co., C. J. Lebaza, Holland-American Line, Royal Mail Steam Packet Co., Nelson Steamship Co.
188—Panama Mail Steamship Co., Garland Line.
189-191—Norton, Lilly & Co., Isthmian Line, Pan-Pacific Line, Ellerman & Bucknall Steamship Co., Ltd., Argonaut Line.
194—Municipal Stock Yards.
195-197—Charles R. McCormick Lumber Co.
198-200B—Hiller Lumber Co.
200C-200N—Consolidated Lumber Co.

TERMINAL ISLAND DISTRICT

214-217—Petroleum Export Co.
222-225—Hammond Lumber Co.
229A—Dollar Line, Blue Star Line.
230C—Williams, Dimond & Co., Mexican States Line, McCormick & MacPherson, Osaka Shosen Kaisha, Gaskell Line.
230E—General Steamship Corp., Kosmoski-Roosevelt Line, Navigazione Libera Triestina, S. A., Compagnie General Transatlantique, Wingo & Co. Line, Trans-Atlantic Steamship Co., Westfal-Larsen & Co., French Line.
232-233—Crescent Wharf & Warehouse Co.
233-23?E—Lockeboe S. S. Co. (northbound.)
233-23?E—Lockeboe S. S. Co. (eastbound.)
234—Hercules Oil Co.
235—Gilmore Oil Co.
237-240ABC—General Petroleum Corporation
240BXY2-241—Bethlehem Shipbuilding Corporation.
Various—California and Eastern Steamship Company, Capt. J. N. Sivertsen, Newark-Pacific Steamship Company, Capt. Capt. A. Paulsen, Flood Brothers.

CARGO ARRIVALS AT THIS PORT

MONDAY, FEBRUARY 15

Steamer SANTIAM, Capt. Jones, from Knappton, 12:30 a.m. Lumber for Hammond Lumber Company.
Steamer TAMALPAIS, Capt. Ahlin, from Eureka, 12:20 a.m. Lumber for Little River Redwood Company.
Steamer TRINIDAD, Capt. Leary, from Eureka, 2:20 a.m. Lumber for Hammond Lumber Company.
Tanker CAPT. A. F. LUCAS, Capt. Nelson, from Lemview, 3:00 a.m. To load oil for Standard Oil Co. of California.
Steamer CRICKET, Capt. Wolman, from Gray's Harbor, via Ventura, 4:30 a.m. Lumber for Cricket Steamship Company.
Steamer ADMIRAL FARRAGUT, Capt. Grieg, from Portland, 5:15 a.m. Passengers and freight for Pacific Steamship Company.
Steamer MINNESOTAN, Capt. Smith, from Seattle, 5:45 a.m. General cargo for American-Hawaiian Steamship Company.
Steamer WEST KATAN, Capt. Curtis, from New York, 5:50 a.m. General cargo for California and Eastern Steamship Company. F. C. Farnsworth, local agent.
Steamer AMERICAN, Capt. McDonald, from Boston, 6:50 a.m. General cargo for American-Hawaiian Line.
Tug SEA RANGER, from San Francisco, 6:30 a.m. Red Stack Tug Company.
Steamer DAVID D. HANLON, Capt. Danenhauer, from Portland, 7:45 a.m. Lumber for Wigmore-Meyer Lumber Company.
Steamer WILLAMETTE, Capt. McGahan, from Baltimore via San Diego, 9:10 a.m. General cargo for Williams Line.
Steamer DOYLESTOWN, Capt. Nielsen, from Seattle, 10 a.m. General cargo and lumber for Nelson Steamship Company.
Japanese tanker MANJU MARU, Capt. Ushijima, from Ilwo, 11:10 a.m. To load oil for Sunset & Co. Balfour, Guthrie & Co., agents.
British tanker TOCO, Capt. Walker, from Tocopilla, 12:15 p.m. To load oil for Chilean Exploration Company. W. H. Wickersham, local agent.
Steamer SIDNA, Capt. Hellesin, from Portland, 12:40 p.m. General cargo for McCormick Steamship Company.
Norwegian steamer COCHITAT, from Newcastle, 1 p.m. General cargo for Wingo & Co. General Steamship Corporation, local agents.
Tanker W. S. MILLER, Capt. Phillips, from Richmond, 2:05 p.m. To load oil for Standard Oil Company of California.
Steamer MINNESOTAN, Capt. Smith, for Boston. General cargo for American-Hawaiian Steamship Company.
Steamer HORACE X. BAXTER, Capt. Johansen, for Puget Sound. To load lumber for J. H. Baxter & Co.

CARRY VESSELS DUE TO ARRIVE

TUESDAY, FEBRUARY 16

Steamer HAWAII MARU, Capt. Nurses, from Buenos Aires. General cargo for Otaka Shosen Kaisha. Williams, Dimond & Co., local agents.
Steamer ADMIRAL FARRAGUT, Capt. Grieg, from San Diego. Passengers and freight for Pacific Steamship Company.
Steamer SOUTH ALEXANDER, Capt. Glass, from Seattle. Passengers and freight for Pacific Steamship Company.
Steamer YALE, Capt. Self, from San Diego. Passengers and freight for Los Angeles Steamship Company.
Steamer CATALINA, Capt. Morris, from Avalon. Passengers, mail and freight for Wilmington Transportation Company.
Steamer CHEMEHUEVI, Capt. Nese, from Baltimore. General cargo for Planet Line. Norton, Lilly & Co., local agents.
British steamer CANADIAN OBSERVER, Capt. McKay, from Ocean Falls. General cargo and news print paper for Canadian Government Merchant Marine. Dodwell & Co., agents.
Steamer ELKRIDGE, from San Francisco. General cargo for American Far East Line. Struthers & Barry, local agents.
British tanker CORRIS, Capt. McNab, from Balboa. To load oil for Anglo-Saxon Petroleum Company.
Tanker BETTERTON, Capt. Engels, from Ventura. Cargo of oil for Associated Oil Company.
Tanker CATHWOOD, Capt. Phillipson, from Martinez. To load oil for Union Oil Company.
British tanker TACOMA, Capt. Andrews, from Shanghai. To load oil for Standard Transportation Company. Capt. Clarke, agent.
Tanker DELWORTH, Capt. Lawson, from Manila, via Portland. Partial cargo of cocoanut oil for Struthers & Barry.
Steamer DAN P. HANLON, Capt. Gallin, from Hilamook. Lumber for W. R. Chamberlin Company.
Steamer RYDER HANIFF, Capt. Frederickson, from Gray's Harbor. Lumber for J. R. Haniff Company.
Steamer ROLAND, Capt. Master, from Gray's Harbor. Lumber for Hart-Wood Lumber Company. J. Silva, local agent.
Steamer WILLAPA, Capt. Anderson, from Willapa Harbor. Lumber for Hart-Wood Lumber Company. J. Silva, local agent.

CARGO VESSELS DUE TO DEPART

TUESDAY, FEBRUARY 16

Steamer SAN JUAN, Capt. Rosengren, for San Francisco. Passengers and freight for White Flyer Line.
Steamer YALE, Capt. Self, for San Francisco. Passengers and freight for Los Angeles Steamship Company.
Steamer CATALINA, Capt. Morris, for Avalon. Passengers, mail and freight for Wilmington Transportation Company.
Steamer WILLAMETTE, Capt. McGahan, for Baltimore via San Diego. General cargo and lumber for Williams Line.
Steamer DOYLESTOWN, Capt. Nielsen, for Seattle, 10 a.m. General cargo and lumber for Nelson Steamship Company.
Steamer SIDNA, Capt. Hellesin, from Portland. General cargo for McCormick Steamship Company.
Steamer CATALINA, Capt. Morris, from Avalon. Passengers, mail and freight for Wilmington Transportation Company.
Tanker F. H. HILLMAN, Capt. Scott, from San Francisco, 2:30 p.m. To load oil for Standard Oil Company of California.
Motorship SIERRA, Capt. Carlson, from Ballenas, via San Diego, 7:15 p.m. Lumber cargo for S. S. Freeman Lumber Company. C. G. Limesander & Son, local agents.
The PEACOCK, Capt. Hansen, from Ventura, 7:35 p.m. Under orders of Marriti, Chapman & Scott.
Steamer SAN JUAN, Capt. Rosengren, from San Francisco, 8:15 p.m. Passengers and general cargo for White Flyer Line.

DUE TO ARRIVE

9 P.M. TO MIDNIGHT

Steamer W. M. TUPPER, Capt. Browne, from Tampico. Motor cargo on account of Swayne & Hoyt, Inc. Calling for bunkers.
Steamer DAISY GADSBY, Capt. Schultz, from Coos Bay. Lumber cargo for S. S. Freeman Lumber Company. C. G. Limesander & Son, local agents.

DEPARTURES

MONDAY, FEBRUARY 15

Tanker D. G. SCOFIELD, Capt. Fur, for Richmond, 1:25 a.m. 81,000 barrels of oil for Standard Oil Company of California.
Tanker DERBYCHE, Capt. Three, for Martinez, 1:35 a.m. 65,335 barrels of oil for Union Oil Company.
U.S.S. GUIDE, for sea, 5:05 a.m.
Tanker CAPT. A. F. LUCAS, Capt. Nelson, for Astoria, 10:20 a.m. 48,080 barrels of oil for Standard Oil Company of California.
Steamer CATALINA, Capt. Morris, for Avalon, 10:30 a.m. Passengers, mail and freight for Wilmington Transportation Company.
Tanker WILLIAM BOYCEFIELDER, Capt. Patterson, for New York, 11:30 a.m. 131,970 barrels of oil for Standard Oil Company of California.
Tanker LA PURISIMA, Capt. Bolin, for Olsum, 12:30 p.m. 45,590 barrels of oil for Union Oil Company.
Tug SEA RANGER, towing barge Dartight, for San Marcos Island, 12:30 p.m. To load gypsum for Standard Gypsum Company.
British steamer HARONNE, Capt. Llewellyn, for Shanghai, 2:35 p.m. 44,623 barrels of oil for Standard Transportation Company. Capt. Clarke, agent.
Steamer ALVARADO, Capt. Knudsen, for Gray's Harbor, 3:55 p.m. To Sudden & Holtman.
Steamer RUBBERTCO, Capt. Johnstone, for San Francisco, 5:05 p.m. General cargo for Transmarine Line.
Steamer ADMIRAL SEBREE, Capt. Tibbetts, for Vancouver, 5:15 p.m. General cargo for Pacific Steamship Company.
British motorship PACIFIC SHIPPER, Capt. Newman, for Grays Harbor, 6:30 p.m. Passengers and general cargo for Furness Line. Western Steamship Agencies, Inc., local agents.
Steamer JAMES NEWTON, Capt. Carstensen, for San Francisco, 6:50 p.m. In ballast to Nettleton Lumber Company.
Steamer EDGAR LUCKENBACH, Capt. McCarthy, for San Francisco, 7:45 p.m. General cargo for Luckenbach Steamship Company.
Motorship JEANNETTE R., Capt. Hansen, for Eureka, 7:50 p.m. In ballast to Pope & Talbot.
Steamer ADMIRAL FARRAGUT, Capt. Grieg, for San Diego, 8:30 p.m. Passengers and general cargo for Pacific Steamship Company.

DUE TO DEPART

9 P.M. TO MIDNIGHT

Swedish steamer AXEL JOHNSON, for San Francisco. Passengers and general cargo for Johnson Line. H. R. and M. F. McLaurin, local agents.
Steamer WILLHILO, Capt. Rogers, for Philadelphia. Lumber cargo for Williams Line. Calling for bunkers.
Tanker W. S. MILLER, Capt. Phillips, for Richmond. 78,000 barrels of oil for Standard Oil Company of California.
Steamer MINNESOTAN, Capt. Smith, for Boston. General cargo for American-Hawaiian Steamship Company.
Steamer HORACE X. BAXTER, Capt. Johansen, for Puget Sound. To load lumber for J. H. Baxter & Co.

CARRY VESSELS DUE TO ARRIVE

TUESDAY, FEBRUARY 16

Steamer HAWAII MARU, Capt. Nurses, from Buenos Aires. General cargo for Otaka Shosen Kaisha. Williams, Dimond & Co., local agents.
Steamer ADMIRAL FARRAGUT, Capt. Grieg, from San Diego. Passengers and freight for Pacific Steamship Company.
Steamer SOUTH ALEXANDER, Capt. Glass, from Seattle. Passengers and freight for Pacific Steamship Company.
Steamer YALE, Capt. Self, from San Diego. Passengers and freight for Los Angeles Steamship Company.
Steamer CATALINA, Capt. Morris, from Avalon. Passengers, mail and freight for Wilmington Transportation Company.
Steamer CHEMEHUEVI, Capt. Nese, from Baltimore. General cargo for Planet Line. Norton, Lilly & Co., local agents.
British steamer CANADIAN OBSERVER, Capt. McKay, from Ocean Falls. General cargo and news print paper for Canadian Government Merchant Marine. Dodwell & Co., agents.
Steamer ELKRIDGE, from San Francisco. General cargo for American Far East Line. Struthers & Barry, local agents.
British tanker CORRIS, Capt. McNab, from Balboa. To load oil for Anglo-Saxon Petroleum Company.
Tanker BETTERTON, Capt. Engels, from Ventura. Cargo of oil for Associated Oil Company.
Tanker CATHWOOD, Capt. Phillipson, from Martinez. To load oil for Union Oil Company.
British tanker TACOMA, Capt. Andrews, from Shanghai. To load oil for Standard Transportation Company. Capt. Clarke, agent.
Tanker DELWORTH, Capt. Lawson, from Manila, via Portland. Partial cargo of cocoanut oil for Struthers & Barry.
Steamer DAN P. HANLON, Capt. Gallin, from Hilamook. Lumber for W. R. Chamberlin Company.
Steamer RYDER HANIFF, Capt. Frederickson, from Gray's Harbor. Lumber for J. R. Haniff Company.
Steamer ROLAND, Capt. Master, from Gray's Harbor. Lumber for Hart-Wood Lumber Company. J. Silva, local agent.
Steamer WILLAPA, Capt. Anderson, from Willapa Harbor. Lumber for Hart-Wood Lumber Company. J. Silva, local agent.
Steamer SANTIAM, Capt. Jones, for Columbia River. Lumber for Hammond Lumber Company

PASSENGER SCHEDULE

ARRIVING

(Hours given below is docking time)

Feb. 16—Hawaii Maru, Buenos Aires, 9 a.m.
Feb. 16—Admiral Farragut, San Diego, 10 p.m.
Feb. 16—Ruth Alexander, Seattle, 5 p.m.
Feb. 16—Yale, San Diego, 2 p.m.
Feb. 16—Catalina, Avalon, 6:30 p.m.
Feb. 17—Chiapas, San Francisco, 8 a.m.
Feb. 17—Glamorganshire, Antwerp, 9 a.m.
Feb. 17—Admiral Sebree, Vancouver, 8 a.m.
Feb. 17—Justin, San Francisco, 5 p.m.
Feb. 17—Catalina, Avalon, 6:30 p.m.
Feb. 18—Admiral Farragut, Portland, 11 a.m.
Feb. 18—Harvard, San Diego, 2 p.m.
Feb. 18—Humboldt, San Francisco, 8 a.m.
Feb. 18—Newport, San Francisco, 8 a.m.
Feb. 18—Ruth Alexander, San Diego, 8 a.m.
Feb. 18—Yale, San Francisco, 10 a.m.
Feb. 19—Catalina, Avalon, 6:30 p.m.

DEPARTING

Feb. 16—San Juan, San Francisco, 8 p.m.
Feb. 16—Yale, San Francisco, 4 p.m.
Feb. 16—Catalina, Avalon, 10 a.m.
Feb. 17—Chiapas, Salina Cruz, 5 p.m.
Feb. 17—Admiral Farragut, Portland, 11 a.m.
Feb. 17—Glamorganshire, Antwerp, 8 p.m.
Feb. 17—Harvard, San Diego, 3 p.m.
Feb. 17—Justin, Hamburg, 5 p.m.
Feb. 17—Ruth Alexander, Seattle, 10 a.m.
Feb. 18—Yale, Avalon, 10 a.m.
Feb. 18—Admiral Fiske, San Diego, 8 p.m.
Feb. 18—Harvard, San Diego, 8 p.m.
Feb. 18—Humboldt, San Francisco, 8 p.m.
Feb. 18—Newport, San Francisco, 8 p.m.
Feb. 18—Ruth Alexander, Seattle, 11 a.m.
Feb. 19—Yale, San Diego, 2 p.m.
Feb. 19—Catalina, Avalon, 10 a.m.

VESSELS IN PORT

(See Port Index for Berth Locations)

ACTIVE SHIPS

Passenger vessels:

San Juan, steamer	83

Cargo vessels:

American, steamer	176
Dispatch, steamer	41
Edna, steamer	178
Hunsrueck, motorship	239
Ilwo, motorship	239
Jeannette R., motorship	Long Beach
Loch Tay, Norwegian motorship	239
Silvretta, British motorship	239
Nyhaug, Norwegian motorship	239
Vancouver, motorship	138
Wapama, steamer	137
West Camargo, steamer	137
West Katan, steamer	239-B

Oil vessels:

Ampulleria, British steamer	Anchor
Casilinus, steamer	241
Dorothy, steamer	241
Ida, motorship	241
Malmanger, Norwegian steamer	167
Manju Maru, Japanese steamer	241
Richfield, steamer	Long Beach
Toco, British steamer	Anchor
Wawona, steamer	241
Waxhaw, steamer	167

Lumber carriers:

Alvarado, steamer	196
Chemeuhevi, steamer	196
Cricket, steamer	197
Daisy Gadsby, steamer	198
Daisy Mathews, steamer	198
David C. Mayer, steamer	198
Harvard, steamer	198
Santiam, steamer	224
Sierra, steamer	198
San Diego, steamer	198
Starwood, steamer	198
Tamalpais, steamer	198
Trinidad, steamer	224

ON SCHEDULE

Catalina, steamer	185

PLEASURE CRAFT

Black Swan, motor yacht	Anchor
Emmeral, motor yacht	Anchor
Fisherman, auxiliary schooner	241
Ilwaco II, auxiliary schooner	197
Sultana, steam yacht	Long Beach
Castana, steam yacht	Anchor

MOTION-PICTURE CRAFT

Bohemia, ship	Anchor
Dauntless, schooner	Long Beach
Fox, schooner	Long Beach
Indiana, ship	89
L. J. Morse, ship	Long Beach
R. N. Castle, schooner	Long Beach
Seconia, schooner	197
William G. Irwin, schooner	Long Beach

VESSELS LAID UP

Avalon, steamer	184
Anacl, motorship	Long Beach
Alejandro, Mexican steamer	202
Bergen, steamer	Long Beach
Calorlite, steamer	184
El Abelo, steamer	185
El Cedro, steamer	185
El Cloata, steamer	105
Hakadata, Pan. schooner	Long Beach
Horsmera, steamer	184
Katherine L., motorship	Anchor
Mohican, barge	184
Norwood, ship	Long Beach
Wilmas, steamer	Anchor

COAST AND GEODETIC SURVEY TIDES FOR FEBRUARY, 1926

Los Angeles Harbor

HIGH WATER

Day.	Time.	Height.	Time.	Height.
16	0:01 a.m.	5.2	12:09 p.m.	4.9
17	0:47	5.3	1:02	4.1
18	1:33	5.1	1:54	3.3
19	2:41	5.0	4:13	3.2
20	3:53	5.0	5:52	3.4
21	4:59	5.1	6:55	3.7
22	5:55	5.3	7:56	3.9
23	6:41	5.5	8:09	4.1
24	7:29	5.6	8:26	4.3
25	7:55	5.6	9:01	4.4
26	8:27	5.5	9:28	4.5
27	8:58	5.5	9:58	4.5
28	9:27	5.5	10:15	4.6

LOW WATER

Day.	Time.	Height.	Time.	Height.
16	6:16	1.1	6:39	0.8
17	7:29	1.3	7:19	1.0
18	8:54	1.5	8:15	1.8
19	10:39	1.0	9:29	2.3
20	11:49	0.6	10:52	2.6
21	.....	.....	12:06	0.2
22	0:01 a.m.	2.4	1:00	—0.1
23	0:53	2.3	2:05	—0.3
24	1:46	2.1	2:56	—0.4
25	2:35	1.8	3:32	—0.3
26	3:31	1.7	3:57	—0.2
27	4:21	1.6	4:29	—0.1
28	5:31	1.3	4:11	0.3

SUN AND MOON

Day.	Sunrise.	Sunset.	Moonrise.	Moonset.
16	6:36	5:30	9:31	10:24
17	6:35	5:40	10:07	11:27
18	6:34	5:41	10:42	.....
19	6:34	5:41	11:21	0:28 a.m.
20	6:33	5:42	12:01	1:27
21	6:32	5:43	12:45	2:23
22	6:31	5:44	1:32	3:16
23	6:30	5:45	2:23	4:05
24	6:28	5:46	3:16	4:49
25	6:27	5:47	4:10	5:29
26	6:25	5:48	5:05	6:07
27	6:23	5:49	5:59	6:41
28	6:21	5:50	6:55	7:13

ARRIVALS AND CLEARANCES AT WORLD'S PORTS

[BY A. P. NIGHT WIRE]

SAN FRANCISCO, Feb. 15.—Arrived: Sea Foam, 12:45 a.m., Point Arena; Curacao, 1:30 a.m., Los Angeles; Nebraskan, 4:35 a.m., Portland; Radiant, 7 a.m., Seattle; Silverado, 8:30 a.m., Los Angeles; Edgar Bowling, 9 a.m., Philadelphia; Newport, 9:10 a.m., Los Angeles; Manchuria, 9:30 a.m., New York; Harvard, 10:15 a.m., Los Angeles; Canadian Winner, 11 a.m., Antwerp; Erinna, 1 p.m., Los Angeles; Pitsilimnos, 12:05 p.m., Los Angeles; Olsum, 3 p.m., Los Angeles; Admiral Schley, 4:45 p.m., Los Angeles; Humboldt, 6:45 p.m., Los Angeles; Edward Luckenbach, 5:20 p.m., Boston; J. A. Moffett, 5:35 p.m., Los Angeles.

Departed: Hiwarth, 12:05 a.m., Los Angeles; Frank H. Buck, 12:05 a.m., Portland; Radiant, 12:05 p.m., Los Angeles; Anyo Maru, 1:15 p.m., Hongkong; Ruth Alexander, 1:20 p.m., Los Angeles; Chiapas, 5:15 p.m., Salina Cruz; Esther Johnson, 5:30 p.m., Gray's Harbor.

SEATTLE, Feb. 15.—Arrived: midnight; Alabama Maru, 4:30 a.m., Tacoma; motorship Admiral Peary, 9:55 a.m., San Francisco; Lidoe, 1 p.m., Los Angeles.

Departed: Havre Maru, yesterday; Regulus, 1:30 p.m.; Daisy Gray, 12:30 p.m.; Caddopark, 7 a.m., Tacoma; Admiral Dewey, 5 p.m.; motorship Admiral Peary, 4 p.m., San Francisco; President Grant, 11 a.m., Kobe; Chincha, 4 a.m., Bellingham; motorship Los Alamos, 7 a.m., Los Angeles.

PORTLAND, Feb. 15.—Arrived: Richmond, 1 a.m., Los Angeles; Admiral Evans, 7 a.m., San Diego and way ports; motorship Allenbank, 8 a.m., Fanning; steamer V. Krumm, 2 p.m., 6:30 a.m., Coos Bay; Kentuckian, 7:30 p.m., Boston and way ports; Dewey, 11 p.m., Manila and way ports. At Columbia City: Mike Maru, 7:20 a.m., Gray's Harbor.

Departed: Rosalie, 3 p.m., New York and way ports; Poliana, 3:30 p.m., Antofagasta and way ports.

TACOMA, Feb. 15.—Arrived: Havre Maru, Kobe, 7 a.m.; steamer Caddopark, Los Angeles, 9:45 a.m.; Daisy Gray, Los Angeles, 3:20 p.m.; Dorothy Winternute, Los Angeles, during night.

Departed: Steamer Anyox, towing barge Riverdale, Anyox, B. C., 10 a.m.; Columbian, Boston, 1:30 p.m.; Skagway, Los Angeles, during night.

SAN DIEGO, Feb. 15.—Departed: Rigel, tender, Los Angeles, 11 a.m.; Wahkeena, Portland, Or., 5 p.m.

GRAY'S HARBOR (Wash.) Feb. 15.—Arrived: West Cactus, yesterday, Seattle; motorship William Donovan, 11 a.m., Los Angeles; Gray's Harbor, 8 a.m., San Francisco.

Departed: Ida Maru, yesterday; Miho Maru, 11 a.m., Orient; Point Arena, yesterday, Los Angeles, 12 a.m., Los Angeles; Ayuba Maru, Peruvian, Japan.

VANCOUVER (B. C.) Feb. 15.—Arrived: Montague, 7 a.m., San Francisco; motorship Mina Bros, yesterday, Los Angeles.

Departed: motorship Mina Bros,

YES, POSLAM STOPS ITCHING INSTANTLY

The healing, concentrated Poslam medication sinks right into the skin, stops itching INSTANTLY and soon clears away all trace of eczema or other stubborn, unsightly eruption. Wonderful for piles. At all druggists, 50c. Get a cake today.—[Advertisement.

Girls! Good Health Adds To Your Personality—Makes You Attractive To Men

Bright eyes, a clear complexion, rosy cheeks, animation, make for beauty every time. A well woman is a beautiful woman.

Take a bottle or two of the well known herbal Tonic, which has stood the test of time, namely,

Dr. Pierce's Golden Medical Discovery.

Thousands in every state have been restored of being pale, weak and run down, recovery gave them renewed vitality.

All Druggists In either fluid or tablet form

matrimonial speaking

A most diverting column, affording daily doubles of amusement to Classic Icicle readers.

Subscribe to this entertaining paper. Phone Louis Baer, 303 Heim Bldg. Metro 3263.

San Francisco Chronicle

stiff neck

A thorough rub with BAUME BENGUE (Tan-Gay) will quickly remove the stiffness and make the muscles limber. There's nothing like it for sore muscles, aches or pains. It has brought great relief to thousands. Two sizes, 60c and $1.20. Get it at every kind of store and pay no more. Insist on the original BAUME BENGUE. Druggists or by mail. (ANALGESIQUE)

OPEN EVENINGS

Best Set of Teeth for $10 Choice of Material Guaranteed 10 Years

MY EXTREMELY LOW Prices Teeth as low as ... Gold Crowns (22 karat) ... Bridge Work (22 karat) ... Porcelain Crowns ... Gold Fillings ... Gold Inlays ... Synthetic Porcelain ... Silver Fillings ... Cement Fillings ... Tooth Repaired (Painless) ... Tooth Extracted (Painless) ...

No charge for plaster impression or for advice. Out-of-town patients can have X-Ray taken and Free Examination. Open Sundays 9 to 12. I Pay Cash for Old Gold. All Dentists are Graduates.

Dr. Baker 536 So. Broadway 7th Floor Phone 10 HOURS, 8:30 a. m. to 7 p. m.

The Easy Safe Way to remove corns—is with a few drops of Cactus

CORN CALLUS COMPOUND

Just a pad or plaster

AT ANY DRUG STORE

CACTUS REMEDY CO. Kansas City, Mo.

DROP DIVERSITY FARMERS' HOPE

Publisher Tries New Methods

Dairy Cattle on Huge Northwest Tract

Sale of Live Stock Started Imo District

[BY A. P. NIGHT WIRE]

MINNEAPOLIS (Minn.) Feb. 15. Numerous individuals are making commendable solutions to the agricultural situation in the Northwest, there are many farmers are making strides forward under the policy that salvation must come by their own hands.

Frederick Paulsen, publisher of the Minneapolis Journal, who not only is practicing what he preaches editorially in his paper but is setting an example by practicing it on his own farm in Wilkin county.

Paulsen opened his agricultural career after having spent many consecutive years on the editorial columns of a physician. He began to saw his own wood, set up in scorching business and rusted out in a few weeks.

Realizing that the one-crop system was bleeding the prosperity of the entire territory, Mr. Paulsen, who started with $10,000 a year to a family, began advocating the diversified farming started the cow habit in the farm, so that the straw of them wheat would not what was being sold.

Many of the Red River Valley farmers were buying their milk from the Southern Minnesota farmers were specializing in dairying. Many of pure-bred Holsteins found their way to the farm. Dairy cows meant silos and sweet clover pasture. They meant that the cattle had to include hogs to eat the milk and corn and alfalfa. Pure-bred Shropshire sheep added to combat the weed problem.

Mr. Murphy of Princeton, Mr. Percheron first cash prize winners of the state fair horse shows, including one of the two grand champion stallions of the state fair. In addition to the stallion, there are fourteen brood mares on the farm.

Hundreds of Duroc-Jersey hogs and alfalfa fields where cattle are being pastured. The sheep are to eat the weeds and are good for veal and lambs.

The buildings are being added to accommodate other ordinary farm structures. It is not a "show farm." It is successful farm. "I don't see how anyone can be a successful farmer without a cow," he said, "not even a city man. I don't feel as though I have been successful unless I have had my mamma is the cow. I don't feel as though I have been successful unless I have had my mamma is the cow. I don't feel as though I have been successful unless I have had my mamma is the cow

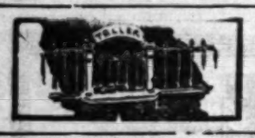

FINANCIAL

ADMITS LISTING OF TWO STOCKS

Marine Trust Certificates to be Called Friday

United Western Mines Will be Traded Here Soon

Voting Power of Oil Company Rests With Three Men

Two new securities, the Marine Corporation voting trust certificates and United Western Mines Corporation, Reorganized, capital stock, were approved for listing on the Los Angeles Stock Exchange yesterday, according to a report issued following a meeting of the board of governors of the exchange. The Marine Corporation voting trust certificates will be called on the 19th inst., while the stock of the United Western Mines Corporation will not be called until an assessment, recently levied, becomes delinquent the latter part of the current month.

Marine Corporation stockholders recently placed 2,071,035 shares of stock, or approximately 60 per cent of the total outstanding stock, in a pool under a trust agreement with J. R. McKinnie, D. M. Smith and Lyman R. McFiey as trustees. The trustees are all officers of the company.

While the trust agreement prevents outside interest from buying control of the company through the open market, it also permits the trustees to dispose of the majority interest, where it will bring the best price and benefit the company the most.

The formation of a voting trust by Marine Corporation, follows the course adopted by the Union Oil Company several years ago when the Union Oil Associates was formed to block absorption by the Royal Dutch-Shell group.

The Marine Corporation is one of the strong independent oil companies in Southern California and is headed by David M. Smith, one of the youngest presidents of any of the large California oil companies. Mr. Smith was recently elected president of the company to succeed E. D. Marr, who resigned because of ill health.

The United Western Mines Corporation, Reorganized, was incorporated November 24, 1923, under the laws of Arizona, with an authorized capital of $2,000,000 of 10-cent par value stock, of which $894,752 is now outstanding. The company's mine is located in the San Francisco mining district and is twenty-seven miles from Kingman, Ariz., the nearest railroad.

Officers of the company are W. K. Ridenour, president and treasurer; E. A. Shaw, vice-president, and L. G. Hand, secretary. An assessment of 5 cents a share was recently levied on the stock outstanding, and as soon as the assessment becomes delinquent the stock will be called for trading.

SCHAFF TO RETIRE

[BY A. P. NIGHT WIRE]

NEW YORK, Feb. 15.—C. E. Schaff, president of the Missouri, Kansas and Texas Railroad, will retire May 1, it was announced at the company's offices today. It is understood that C. N. Whitehead, who is executive vice-president, will succeed Mr. Schaff.

Direct connections for executing orders in all markets

Howard G. Rath Company
Established 1910
INVESTMENT SECURITIES
Members L. A. Stock Exchange
512 Pacific Mutual Bldg. Los Angeles
Telephone TRinity 0446

SPECIAL REPORT on—

Union Oil
Union Associates.

Merger Possibilities Discussed.

NOW READY
Send for Copy.

Stock Department

Bank, Huntley & Co.
Members Los Angeles Stock Exchange
1212 STOCK EXCHANGE BLDG
Phone MEtropolitan 4100

A. M. Clifford
Investment Counselor and Financial Analyst
Serves as an adviser upon Bond or Stock Investments.
"No Securities to Sell"
Booklet describing Service mailed upon request
Stock Exchange Building Los Angeles

SELL FOUR CALIFORNIA OFFERINGS

Issues of School District Bonds Are Awarded Bankers on Pacific Coast

Four California school district bond issues aggregating $1,150,000, were awarded over the week-end by the boards of supervisors of Los Angeles and Fresno counties to investment bankers on the Pacific Coast. Dean Witter & Co., and Banks, Huntley & Co., were awarded an issue of $250,000 Long Beach High School District 5 per cent bonds, due March 1, 1926-54, for a premium of $10,872; the Security Company obtained an issue of $200,000 El Segundo High School District 5 per cent bonds, due February 1, 1927-53, for a premium of $9239, and the National City Company and Anglo-California Trust Company were awarded an issue of $300,000 Fresno High School District 5 per cent bonds, due December 3, 1929-39, for $12,633, and an issue of $300,000 Fresno City School District 5 per cent bonds, due December 3, 1929-43, for $15,633.

Other bidders for the Long Beach High School bonds were: R. H. Moulton & Co., $10,512; First Securities Company, William R. Staats Company and E. H. Rollins & Sons, $10,253; Hunter, Dulin & Co., Bank of Italy and Anglo London Paris Company, $10,203; National City Company, $10,169; Citizens' National Company and California Company, $9860; Heller, Bruce & Co., $9337; Security Company, $9169, and Aronson & Co., $8122.

Three other bids were made for the El Segundo High School bonds, as follows: R. H. Moulton & Co., $6935; Hunter, Dulin & Co., Bank of Italy and Anglo London Paris Company, $6782, and Aronson & Co., $5530.

Other bidders for the two issues of Fresno school bonds were: Bank of Italy, high school, $12,148, city school, $14,798; E. H. Rollins & Sons, high school, $11,644, city school, $14,434; R. H. Moulton & Co., high school, $11,550, city school, $14,395; Peirce, Fair & Co., high school, $11,490, city school, $13,650; H. F. Boone & Co., and American Securities Company, high school, $11,165; Anglo London Paris Company, Hunter, Dulin & Co., Schwabacher & Co., and William Cavalier & Co., high school, $10,560, city school, $13,080, and William R. Staats Company, First Securities Company, California Securities Company and Citizens' National Company, high school, $9759, city school, $12,225.

Postal Reports Heaviest Wire Tolls in History

[BY A. P. NIGHT WIRE]

NEW YORK, Feb. 15.—Despite competition of long-distance telephone, air-mail and radio, the telegraph and cable business of the Mackay companies in 1925 was the largest ever handled, Clarence H. Mackay, president, stated at the annual meeting today. In the next few years, the Postal Telegraph system proposes to expand its facilities even more rapidly, he asserted, in order to keep ahead of the great industrial growth of the United States.

Income from investments in other companies for 1925 was $4,801,207, and after deducting operating expenses, Federal taxes and other charges, balance carried to surplus was $4,616,270.

San Bernardino Will be Host to Citrus Growers

A large attendance is expected at the annual citrus institute to be held in San Bernardino on the 23rd inst. under the auspices of the Intercounty Farm Bureau Citrus Growers' Department in co-operation with the Agricultural Extension Service. Time has been allowed visitors to attend the national Orange Show.

One of the most serious problems confronting citrus growers is that of mottle-leaf, which will be discussed at the institute by Dr. A. R. C. Haas, plant physiologist of the citrus experiment station, who has devoted the major portion of the last five years to mottle-leaf study.

In the morning, soil moisture will be discussed. F. H. Macpherson of San Gabriel will discuss overhead irrigation, a method commanding increased interest in Southern California. What becomes of irrigation water will be explained by F. J. Veihmeyer, division of irrigation investigations, College of Agriculture. Irrigation efficiency will be presented by W. M. Mertz, well known to the industry as investigator and large-scale operator.

HOUSTON REALTY BONDS ON MARKET

An issue of $1,250,000 first mortgage 7 per cent bonds, secured by the new sixteen-story San Jacinto Hotel now being erected in Houston, Tex., is being offered by G. L. Miller & Co. The bonds, which mature in two to fifteen years, are secured by a direct closed first mortgage on the hotel building and ninety-nine-year leasehold, which has been appraised at $1,964,600. The bonds are callable at 102½ and accrued interest and are the direct obligation of the San Jacinto Hotel Company, which is headed by Frank P. Sterling, vice-president of the Humble Oil and Gas Company.

WATER BOON TO APPLES

[BY A. P. NIGHT WIRE]

WASHINGTON, Feb. 15.—The Department of the Interior reported today that on all the irrigation projects, 276,000,000 pounds of apples, valued at more than $5,600,000, were raised last year. The projects having an average acre value of more than $200 included the Orland in California.

WORKERS GIVEN POLICIES

Big Corporations Lift Load from Employees Through Group Insurance Plans; Dependents Protected

BY EARLE E. CROWE

Not many years back, the employee of a big business corporation was not particularly envied by his friends who worked for themselves, and who theoretically, at least, had greater possibilities for the improvement of their material circumstances. More recently, the relations between the big corporations and the employees have undergone such a radical readjustment that there is good ground for a reversal of the comparison. The matter of life insurance is one illustration.

The economic necessity for life insurance to provide financial protection for dependents is now universally accepted. Nearly every wage and salary earner is paying premiums on life insurance, which constitute an important item of expense in most instances, sometimes amounting to a real sacrifice. But the employee of a big business corporation that insures its employees under group insurance policies has little to worry about in this connection.

GROUP PLAN GROWS

Some 3,000,000 working people are now covered by group insurance policies. Policies of this type in force amount to approximately $3,225,000,000 and are issued by the large corporations to employees at either very little expense to the insured, or no expense at all. The worker for the big corporation is automatically relieved from insurance worries, while his friend who preferred the freedom of a small business is generally laboring under a heavy load if he fulfills his insurance obligation.

Indirectly, the stockholders of American corporations are assisting to promote the group insurance plan. The corporation pays for the policies out of earnings, but is amply recompensed by the better understanding between employer and employee that follows. And, of course, anything that promotes greater efficiency and loyalty on the part of a company's workers is ultimately of advantage to stockholders.

As the group insurance plan is carried out by the Bank of Italy for the benefit of around 2000 employees, a $500 policy is issued to every employee in the service of the bank for one year. The amount increases $100 yearly until a maximum of $1000 is reached. The bank pays the premiums. At the same time, employees are urged to carry as much insurance independently as they can afford, for the bank's policy is intended only as a step in proper insurance protection.

EDISON METHOD

The Southern California Edison Company encourages life insurance protection through a voluntary association in which employees may enroll. Upon the death of a member, the company deducts 60 cents from the salaries of each member of the association, and pays the total immediately to the dependents of the deceased. The amount fluctuates with the membership of the association, but on the basis of the present enrollment, each payment runs around $2500. The Edison company also has a favorable arrangement with one of the life insurance companies under which employees are sold policies.

While the big business corporations are performing a laudable service to society in assisting employees to provide protection for dependents, possibly there is room for one important objection. The primary purpose of life insurance is protection, but one of the strongest selling arguments that insurance companies advance is the lesson in thrift that the ownership of a policy teaches. When the corporation lifts the load of insurance expense from the shoulders of employees, perhaps it is destroying instead of building, and teaching paternalism instead of independence. There is, however, an argument that offsets this objection.

THRIFT ENCOURAGED

Nearly every large corporation encourages its employees to become actual partners through the purchase of stock on the partial-payment plan. In becoming stockholders by this method, employees not only are practicing thrift, but are launched on sound investment programs. Some corporations go beyond this, and even organize building and loan associations for employees, as the Commonwealth Edison Company does. At the end of 1925, this company had more than $600,000 outstanding in real-estate loans to members of the building and loan association.

The Commonwealth Edison's life-insurance plans protect employees to the amount of $80,100,200. Of this amount, the company was providing $9,339,800 at the end of 1925 in the form of group insurance, and employees themselves were paying for additional insurance amounting to $7,371,150. Additional insurance is also carried through other plans fostered by the company.

Big business evidently is interested in the welfare of employees when it encourages thrift and assists to eliminate worry over protection for dependents. Working for a big corporation is not such a real hardship after all.

TRADE BALANCE TURN TOPIC

Pronounced Upswing in Merchandise Imports Raises Question of Probable Permanency

BY PAUL WILLARD GARRETT

[EXCLUSIVE DISPATCH]

[Copyright, 1926, by New York Evening Post, Inc.]

NEW YORK, Feb. 15.—The pronounced upswing in our merchandise imports during January to $414,000,000 or to a larger total than has been recorded for any other month since 1920, provides new ammunition for a certain group of economists that often goes out gunning for material to drive home the argument that our trade balance eventually will turn.

Certainly imports into this country exceeded exports last month by $15,000,000 and imports in the last two years have shown a disposition to grow faster than exports. Our volume of imports in January doubtless was larger than that for the months in 1920 when, as is noted above, the value in certain months was larger. Except for the inflationary prices of that year, imports in no month would have reached as high a total value as now is recorded for the period just ended. All of which only goes to emphasize the fact that in value and in volume the growth of our merchandise imports is the outstanding development of the world's trade trends.

WHAT DOES IT MEAN?

The first thing to note is that most of these imports represent the flow to our shores of raw materials to be manufactured here and sold at home or in foreign markets. To those who view with alarm the rising tide of our imports this should bring comfort. It means that we as a nation are exceedingly prosperous, and that by bringing more raw materials to provide work for industry we are in a way to become still more prosperous. It might not be so pleasant to see imports mounting if we were bringing in manufactured goods.

In one sense thus the increased imports reflect an improving condition in business here, but what is more to the joint just now, it reveals that trade overseas is stepping up in smart fashion. Some calamity howlers fear to face such a condition as the new figures place squarely before us, since to them it is only a warning that the country soon will be filled with foreign goods. One answer to that is one just made that most of the imports represent raw materials rather than finished goods, but it remained for no less ingenious an economist than George E. Roberts to advance a still more convincing argument. Mr. Roberts very happily points out that increased shipments to this country from the impoverished Europeans will increase the overseas purchasing power and in turn widen and deepen the market for our own exports.

NO REASON TO FEAR

Since we already have half of the world's gold, making it next to impossible to force Europe to pay what she owes except in goods or in service upon loans made to her by our investors, we should not take fear should the trade balance swing temporarily against us. It might enable the countries overseas to wipe away a portion of their indebtedness to us, for certainly in the end these must be met.

Nevertheless, it is not at all certain that the trade balance will swing against us for very long. We are essentially an export country, and still will be for years to come.

LARGE MELON ACREAGE

[EXCLUSIVE DISPATCH]

PHOENIX, Feb. 15.—Donald Hale of Los Angeles, who has contracted for a part of the melons of the Salt River Valley this season states that the valley will have 5000 acres in cantaloupes.

London Daily Radio

BY ARTHUR W. KIDDY

BY WIRELESS—EXCLUSIVE DISPATCH

[Copyright, 1926, New York Evening Post, Inc.]

LONDON, Feb. 15. — Markets were lifeless today awaiting settlement developments.

Investments were inclined to harden on the obtaining of gold by Bank of England Saturday, while home railways stiffened in sympathy.

Other markets like those of oils and rubbers, which are affected by the uncertainties of the settlement, went dull.

Writing in Skandinaviska Kreditaktiebolaget, a quarterly magazine on the future of interest rates, Prof. Cassel does not think that Europe can return to normal rate of interest until she renders herself independent of capital supply from America, because capital normally commands a high rate in America, while Europe has therefore to offer much before she can attract American money.

MARKET INDEX

The following index will be found convenient for quickly locating market information in this issue of The Times:

	Page
Bond quotations	16
Business news	14
Building permits	18
Citrus fruits	17
California dried fruits	13
Cotton	13
Eggs, poultry (butter and eggs)	13
Grains	17
Live stock	16
Metal market	13
Money, exchange	13
Produce, Los Angeles	13
STOCKS—	
Boston	19
Chicago	18
New York	18
New York oils	19
New York (curb)	16
Stocks and bonds in San Francisco	17
Salt Lake	19

PUBLIC-UTILITY LIENS OFFERED

Bonds of Southern California Gas Company on Market

To Provide Additional Capital for 1926 Expansion

Net Earnings in 1925 Reported Higher Than in 1924

A new issue of $3,000,000 Southern California Gas Company first and refunding mortgage 5½ per cent, Series B of 1953, gold bonds, will be offered today by a syndicate headed by Peirce, Fair & Co. and including Blyth, Witter & Co., Banks, Huntley & Co. and E. H. Rollins & Sons, at 100 and accrued interest.

The bonds, due September 1, 1953, will be part of an authorized issue of $25,000,000, all equally secured by a first mortgage dated March 1, 1921. They are redeemable on any interest date at 105 and accrued interest up to September 1, 1932, and at 102½ and accrued interest thereafter. All of the bonds of the Southern California Gas Company thus far issued have been certified as legal investments for California savings banks, and application has been made to have these bonds so certified.

The bonds are secured by a direct mortgage on all property of the company now owned or hereafter acquired, subject only to the first mortgage bonds due in 1950. Pursuant to provisions of the first and refunding mortgage, there has been deposited as security thereunder $5,411,000 face amount of the first mortgage bonds. This gives the first and refunding mortgage a 55 per cent interest in the first mortgage.

PURPOSE OF ISSUE

The purpose of the issuance of the $2,000,000 of bonds is to reimburse the company's treasury for money heretofore actually expended and for additions and betterments to be made during 1926. During 1926 the company expended approximately $8,000,000 for additions and betterments, without issuing any bonds, and it is expected that capital expenditures in 1926 will exceed $3,000,000.

Southern California Gas Company serves manufactured and natural gas in Los Angeles, San Bernardino and Riverside counties, including sixty-two cities, towns and communities, with a combined population of 1,700,000. In Los Angeles city proper, the company supplies approximately 50 per cent of the city's needs, exclusive of its wholesale deliveries to the Los Angeles Gas and Electric Corporation. The company owns two modern and efficient plants for the manufacture of gas with a daily capacity of 32,200,000 cubic feet.

Net earnings from all sources for the twelve months ending December 31, last, amounted to $2,913,159.52, as compared with $2,783,236.87 in 1924, an increase of $129,922.95, or 4⅔ per cent. Net earnings were 3.12 times interest charges on all bonds outstanding. Including the bonds about to be issued interest was earned 2.79 times. In the ten years ending December 31, last, net earnings increased 3.96 times, while bond interest increased only 4.79 times.

EARNINGS INCREASE

Gross earnings in 1925 amounted to $9,820,872.84 as against $9,462,372.11 in the preceding year. Operating expenses and taxes amounted to $6,966,130.31 in 1925, as compared with $6,730,532.72 in 1924. Balance before depreciation on December 31, last, amounted to $1,979,955.97, as compared with $1,942,824.77 at the end of 1924.

The distribution system of the company on December 31, last, consisted of 2656 miles of mains, serving 167,501 domestic meters and 571 industrial and wholesale meters. During 1925, the company added 18,988 meters and 263 miles of mains.

A strong sinking fund is provided under the mortgage securing the bonds. The company may invest one-half of the amount of sinking fund moneys in the construction or purchase of additional property or betterments and has a right to deliver bonds of this issue or underlying bonds in lieu of cash in satisfaction of the sinking fund.

The principal franchises of the company are perpetual, and the remainder extend beyond the maturity of the bonds. The company's business is protected by a contract which gives it first call on all natural gas which may be transmitted to its territory by the Midway Gas Company, controlled by Southern California Gas Company interests. The company has no floating debt except current accounts payable.

Capital Stock of Munich Bank Acquired Here

A block of the capital stock of the Bayrische Hypotheken & Wechsel Bank, of Munich, Germany, has been acquired by George H. Burr & Co., and Hardy & Co., of Berlin, and public offering of the stock will probably be made this week.

The securities have been purchased from German stockholders and the transaction does not involve new financing, but merely a transfer in ownership. The amount approximates 5,000,000 gold marks.

The Bayrische Hypotheken & Wechsel Bank was established in 1835, has capital and surplus of more than 36,000,000 gold marks, and for 1925, paid a dividend of 8 per cent. Its shares are listed on the Berlin Bourse. Purchase of the stock represents the fifth in two months in which American interests have bought stocks in German banks, the others being the Disconto Gesellschaft, the Dresdner, the Hamburg Verein and the Barmer Verein banks.

Probable Drop in World's Oil Output Forecast

[BY A. P. NIGHT WIRE]

NEW YORK, Feb. 15.—World petroleum production probably will decrease in 1926, Edward L. De Golyer, president of the Amerada Petroleum Corporation, said today, addressing the one hundred and thirty-third meeting of the American Institute of Mining and Metallurgical Engineers.

An expected increase of 10,000,000 barrels in Venezuela, between 6,000,000 and 8,000,000 barrels in Colombia and increases of a few million in Peru, Russia and the Dutch East Indies probably will be offset by considerable decreases in the United States and Mexico, he predicted.

Oil production in the United States increased approximately 50,000,000 barrels in 1925, to a new peak of 755,552,000, he said. Petroleum production for the world in 1925 also established a new high mark estimated at 1,066,205,894 barrels, representing an increase of 52,281,594 barrels, or 5.2 per cent over 1924, and 4.6 per cent over 1923, the previous peak year.

Meant Gradually

"Oh, Dorothy! So naughty! And yet you prayed this morning to be made a good girl."

"I know, mamma, but I didn't mean right away."—[Boston Transcript.

OPTIMISM IN SURVEY BY MOODY

Financier Undisturbed by Baking Merger Actions and Broker Loan Data

Moody's weekly review of financial conditions in its current issue says in part:

Neither the government action against the baking merger nor the publication of the totals of brokers' loans should be regarded as any disturbing influence. This action is merely a reminder of the existence of the Sherman law, which is surely nothing new.

The huge total of brokers' loans ought to emphasize in our minds the fact that the Wall street market is an immense capital market, and therefore of inestimable benefit to American industries. There is nothing more helpful to production and trade than a great capital market and the consequent liberal supply of funds to every industry which has a productive use for them.

Petroleum stocks are in a strong statistical position, but still they are bound to move with the trend of the market. Should the latter hold about even, they ought to continue showing strength and even if the market breaks, the better petroleum shares should break less than average industrials.

Trading Opens Briskly on New Rubber Mart

[BY A. P. NIGHT WIRE]

NEW YORK, Feb. 15.—[illegible] contracts, with a service [illegible] excess of $100,000 changed [illegible] today in the first day's [illegible] the new Rubber Exchange [illegible] York. Excited trading [illegible] first hour's transaction [illegible] four contracts of ten and [illegible] long tons each were [illegible]

Trading was confined [illegible] months, March, May, July [illegible] cember, with July the [illegible] month, showing a gain [illegible] $1.10 to 62 cents a pound.

In declaring the [illegible] mally opened, President [illegible] Henderson expressed the [illegible] that the new exchange [illegible] ing the number of [illegible] commodity, will help to [illegible] price movements, which [illegible] ranged from 11 cents to [illegible] pound in the last six years.

LAGO OIL EARNINGS

[BY A. P. NIGHT WIRE]

NEW YORK, Feb. 15.—The Lago Oil and Transportation Company reported today that its production totaled 60,000 barrels of crude oil, an increase over the monthly average of [illegible] 900 barrels last year. The production was 4,681,[illegible]

A Legal Investment for California Savings Banks and Trust Companies

INSURED First Mortgage Certificates, issued by the MORTGAGE INSURANCE CORPORATION, are automatically a legal investment for California Savings Banks, Trust Companies and Insurance Companies.

They are also acceptable by the State Treasurer as deposit required by law to secure the faithful performance of trusts.

The confidence thus expressed by the State of California is the best assurance of the soundness and dependability of these Certificates and the Mortgage Insurance plan.

Insured First Mortgage Certificates represent a participating interest in a group of carefully selected first liens deposited with the Trustee and guaranteed principal and interest by the MORTGAGE INSURANCE CORPORATION, operating under the provisions of the California Mortgage Insurance Act.

As provided by statute, deposited liens in no case exceed 50% of the value of improved and productive real estate, as appraised by appraisers approved by the Superintendent of Banks and the Insurance Commissioner.

Savings Banks, Trustees, and conservative private investors in steadily increasing numbers are finding these Certificates a highly satisfactory investment yielding a generous interest return.

Insured First Mortgage Certificates, yielding 6%, issued by the MORTGAGE INSURANCE CORPORATION, are offered from time to time by BLYTH, WITTER & CO. and Associates.

BLYTH, WITTER & CO.

Pacific-Southwest Bank Bldg., Sixth and Spring Sts., Los Angeles
SAN FRANCISCO CHICAGO NEW YORK BOSTON SEATTLE PORTLAND

6½% 6½%

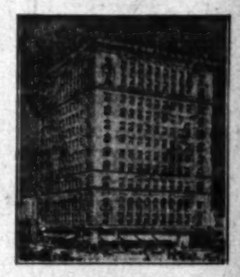

For Conservative Investment:

First Mortgage Leasehold 6½% Bonds secured by the new Roosevelt Building now being erected at Seventh and Flower, diagonally opposite Barker Bros.' new building. In addition, the Bonds are a direct obligation of the Sun Realty Co., which has a Net Worth of over $11,250,000, exclusive of this property, and a Net Income in excess of 5½ times maximum bond interest charges. Price to Yield 6½%.

Ask our nearest office for further details

HUNTER, DULIN & Co.
GOVERNMENT, MUNICIPAL AND CORPORATION BONDS
NINTH FLOOR, 629 SOUTH SPRING STREET PHONE MAIN 8900
LOS ANGELES
Private Wire Service to All Markets

...EY ...ODY

...rbed by ...Actions ...Data

...w of finan... ...rrent issue

...ent action ...rer nor the ...of broke-s' ...ed as any ...his action ...the exist... ...aw, which

...kers' loans ...minds the ...et market ...arket, and ...benefit to ...ere is noth... ...production ...at capital ...ent liberal ...y industry ...e use for

...n a strong ...still they ...the trend ...the latter ...ought to ...ength and ...s, the bet... ...ould break ...trials.

Trading Opens Briskly on New Rubber Market

[BY A. P. NIGHT WIRE]

NEW YORK, Feb. 16.—Sales contracts, with a market value in excess of $500,000 changed hands today in the first day's trading on the new Rubber Exchange of New York. Excited bidding marked the first hour's transaction when about four contracts of two and one-half long tons each were recorded.

Trading was confined to the months, March, May, July and December, with July the most active month, showing a price range of 61.10 to 62 cents a pound.

In declaring the exchange formally opened, President H. Henderson expressed the opinion that the new exchange by increasing the number of traders in the commodity, will help to stabilize price movements, which have ranged from 13 cents to $1.21 per pound in the last six years.

LAGO OIL GAINS

[BY A. P. NIGHT WIRE]

NEW YORK, Feb. 11.—The Lago Oil and Transportation Company reported today that January production totaled 800,000 barrels of crude oil, as compared with a monthly average of less than 600,000 barrels last year. Total 1925 production was 4,464,974 barrels.

Let us assist you in selecting the securities best suited to your individual requirements

California Company BONDS

RIVERSIDE LONG BEACH SAN DIEGO

...ENTRANCE SERVICE ...NEWICK STAGES ...SYSTEM

...Equipment Trust ...Certificates, due ...1927-1931

...Pacific owns one of ...largest interurban ...systems in the West, extending from Portland, Oregon ...to San Diego, Texas. Net ...earnings for 1925 were ...THIRTEEN times interest charges on the entire bonded debt.

...Price to yield ...6% to 7%

...Orders on Request

...Lewis & Co.

...Members Los Angeles Stock Exchange ...Pacific Mutual Building ...Phone TRinity 0131

...estment ...ings Banks ...panies

...issued by the MORTGAGE ...are automatically a legal in... ...Trust Companies and Insurance

...reasurer as deposit required by ...trusts.

...California is the best assurance of ...icates and the Mortgage Insurance

...participating interest in a group of ...Trustee and guaranteed principal ...NCE CORPORATION, operat... ...rtgage Insurance Act.

...case exceed 50% of the value of ...ed by appraisers approved by the ...mmissioner.

...vate investors in steadily increasing ...ly satisfactory investment yielding

...lding 6%, issued by the ...PORATION, are offered ...ER & CO. and Associates.

...ER & CO. ...nd Spring Sts., Los Angeles ... SEATTLE PORTLAND

...EXEMPT ...CURITIES ...HELDING ...ACTIVE RATES ...District ...Company ...SUITE 308 ...INSURANCE BLDG. ...TELEPHONE ...OPOLITAN ...0024

...6% MONEY ...Loans on Busi... ...Properties. ...Mortgage Co. ...Bldg. TRinity 6240

6½%

...Investment: ...d 6½% Bonds se... ...velt Building now ...and Flower, diag... ...ros.' new building. ...e a direct obliga... ..., which has a Net ...0, exclusive of this ...me in excess of 5½ ...interest charges.

...r further details

...LIN & CO. ...CORPORATION BONDS ...TREET PHONE MAIN 8801

RISE OF COPPER CHEERING NEWS

Upturn Hailed as Dawn of New Day to Industry

Forecast of 15-Cent Price in March Premature

Era of Stability Regarded as Most Probable

BY CHARLES F. WILLIS
(Editor, The Mining Journal.)

The advance in the price of copper to 14 3-8 and the consequent advance in the price of copper stocks has placed a smile across the face of many holders of copper securities and the feeling that now the long siege of the 14-cent price is broken, copper will start a steady advance. Almost immediately came statements predicting 15-cent copper in March. It is evident that the buyers of copper do not share in this optimism for 15-cent copper in March for they are not flocking into the market to cover their requirements.

Of course, it is not the usual thing to expect a great buying movement following on the heels of a price advance, yet it is well known that the consumers of copper are not covered in their requirements and orders very far ahead. It is also known that there is but a two weeks' supply of the metal in stock, and in the days of the less-stabilized industry we might have expected the buyers to flook in to cover their needs for the next few months at the 14 1-4 to 3-8 price in anticipation of further rises.

STABILITY IS HOPE

However, it is doubtful if copper metal will again be the fluctuating commodity which it has been in the past, just as long as the copper producers keep on the safe and sane basis and maintain the proper relation between production and consumption which they have been doing during the past several months. The producers and consumers alike know how much copper is being produced, they know what is going to be the amount available for the next several months and they further know what the approximate demand is to be, barring, of course, some European nation finding a wad of money with which to buy exceptionally large orders.

Neither the producers nor consumers are elated or alarmed over the prospect of an early 15-cent price, seeming to feel more confident that it is to be a gradual slow rise, holding each point gained for a little while and keeping production and consumption on the same balance which has been existing.

The relation between the copper price and the price of copper stocks is not as quick as many people imagine. While the advance in copper stocks came about the same time as the recent advance in copper price, the stock advance is a partial prediction of what might be expected some months hence rather than the present.

Copper is getting in better shape all the time. The demand is improving, the volume of sales keeping up, low price offerings have disappeared, European conditions are improving and the better organization of the copper producers rumored has resulted in a better sentiment all the way through.

OUTLOOK PROMISING

Regarding the possibility of a producers' beter marketing policy for copper, the Boston Commercial says, "Reports will not be downed that leading producing interests of this country are negotiating for a saner policy as regards disposal and marketing of the metal. Should such an agreement be completed copper price could easily advance to permanently higher levels. The producers' policy of each for himself and devil take the hindmost has been more than any other one factor responsible for low price of copper over the past few years. Conversely, a definite change in this policy should immediately be reflected in price benefit."

There are reasons for optimism on the price outlook and the future of the copper industry. As was recently pointed out by Charles Hayden, a leading financial and business authority, a summary of the present situation shows: (1) A fairly well-balanced production; (2) much the largest home consumption in history of the business, takings being more than double those of 1913; (3) foreign consumption steadily growing, being approximately 25 per cent in excess of 1913; (4) stocks held by producers equal to two weeks' supply for this country, Europe and Asia; (5) stocks held by consumers in this country nominal, in foreign countries nil; (6) price below its proper value based on supply and demand and in comparison with other metals in the same class; (7) a large vacuum in the world's requirements yet to be filled especially in Europe.

Before sailing for Europe a few days ago, Benjamin B. Thayer, president of the Anaconda Copper Company, gave out an interview in which he said: "Consumption of copper in the United States is most gratifying. The future of the industry depends on a resumption of buying by foreign countries. If these nations take their usual quota, the price of copper should rise."

MARKET AVERAGES

[EXCLUSIVE DISPATCH]

NEW YORK, Feb. 13.—Today's stock range, as compiled by the New York Times:

	High	Low	Close	Net Change
25 railroads	91.18	89.79	89.75	—1.76
25 industrials	185.21	179.58	180.87	—4.13
50 stocks	137.20	134.64	134.91	—2.95

BONDS

	Day	Net Change Month	Year
40 issues	88.79	— .03	+ .52	+3.14

Yearly range forty stocks:

*1926	139.71	Feb.	132.28 Jan.
1925	136.21	Dec.	91.18 Mar.
1924	107.28	Dec.	82.26 Apr.
1923	92.32	Mar.	77.15 Oct.
1922	93.96	Oct.	68.21 Jan.
1921	78.13	May	58.83 June
1920	94.07	Apr.	62.76 Dec.
1919	99.30	Nov.	69.73 Jan.
1918	90.16	Nov.	64.12 Jan.
1917	86.46	Jan.	57.57 Dec.
1916	101.51	Nov.	80.81 Apr.
1915	94.15	Oct.	55.90 Feb.
1914	73.30	Jan.	54.47 Dec.
1913	79.35	Jan.	68.88 June

*High for year.

RIO GRANDE OIL LIENS ON SALE TODAY

Syndicate Will Market Issue of $2,000,000 First Mortgage Gold Bonds

A syndicate composed of Alvin H. Frank & Co., Howard N. Martin & Co., Cass, Howard & Sanford, Inc.; G. Brashears & Co., Leo G. MacLaughlin Company, and Knight, Lacoe & Co., is today offering an issue of $2,000,000 Rio Grande Oil Company first mortgage and collateral trust convertible sinking fund 7 per cent gold bonds, due 1935, priced at 100 and interest to yield 7 per cent.

The bonds carry a conversion feature into capital stock on a favorable basis. Net earnings for the last two years, after interest and sinking fund requirements, have averaged 25 per cent on the entire capitalization.

The company is a complete unit of the oil industry, engaged in the producing, refining and marketing of petroleum and petroleum products. It serves the territory embracing Western Texas, New Mexico, Arizona, Old Mexico and Southern California. It operates four refineries, two casinghead gasoline plants and a lubricating-oil refinery, together with numerous wholesale and retail distributing stations located at strategic points throughout the entire section.

The bonds will be a direct obligation of the company, secured by a first lien upon all real property and interest in real property now owned or hereafter acquired by the company and by pledge of the entire capitalization of subsidiary companies. Net tangible assets as shown by certified balance sheet as of September 30, 1925, adjusted to give effect to this financing, amount to $6,238,879.75, or over $3119 for each $1000 bond of this issue.

Net earnings of the company and the properties just acquired by it, after depreciation and depletion, show an average for the past two years of over 6.5 times the annual interest requirements on the bonds. An annual sinking fund of 20 per cent of the net earnings, with a minimum requirement of 4 per cent of the largest amount of bonds outstanding at any time, will retire the issue before maturity.

The company will make application to list the stock on the San Francisco Stock and Bond Exchange and the Los Angeles Stock Exchange.

ESPEE LINE HEAVIEST TAXPAYER IN ARIZONA

[EXCLUSIVE DISPATCH]

TUCSON (Ariz.) Feb. 15.—The Southern Pacific Company now is the largest individual taxpayer in Arizona. In 1925, it contributed $1,500,000 to the income of the State, on a valuation of about $57,000,000, which will be very much raised on completion and assessment of the new Phoenix line. During the past year, the Southern Pacific system spent a gross sum of $21,000,000 in taxes, or about one-half its entire net income.

FAT MEN FASTING

[BY CABLE AND ASSOCIATED PRESS]

LONDON, Feb. 15.—The increasing vogue of the double-breasted coat has caused men of fashion in London to resort to dieting to remove fat. No fat man looks his best in a double-breasted suit; hence the "banting," denial of favorite dishes and painful hours of massage in the Turkish baths of Picadilly and St. James.

FUTURES ON COTTON SAG IN TRADING

Break on Stock Market and Liverpool Decline Factors in Setback

[EXCLUSIVE DISPATCH]

NEW YORK, Feb. 15.—The cotton market developed weakness from the opening today in following a break at Liverpool of an unexpected character. Although Saturday's report on American mill consumption for January, 583,000 bales, was considered bullish, the action of the market here Saturday caused traders at Manchester and Liverpool to do considerable selling on the resumption of business in Liverpool today. Some falling off occurred also in the spot demand, futures there closing weak with net declines 20 to 22 of their points on the old-crop months to 13 and 15 on the new from their final prices of Saturday.

As this was equivalent to a decline here of 20 to 25 points, our market started with declines of 5 points on March, to 10 on later months, with those prices proving the highest of the day. Scattered liquidation developed from local and southern commission-houses in sufficient volume to cause fresh weakness as business progressed.

The maximum decline extended to about 25 points for all old-crop months by 2:30 o'clock and 15 for the new-crop options, March selling below 20 cents; May, 19.44 cents; July about 18.75 cents; October near 18 1-8 cents, and December about 17 3-4 cents, from which there were only feeble rallies in the final trading.

The break in the stock market was considered in the cotton trade the most important event of the day and its unsettling influence had much to do with the liquidation by local trade and Wall-street commission houses, and with keeping local buying restricted mostly to trade interests.

Range of Prices

NEW YORK

	Open.	High.	Low.	Close.
January	17.89	17.94	17.73	17.83
March	20.16	20.20	19.97	20.07@20.08
May	19.58	19.63	19.43	19.52@19.54
July	18.91	18.95	18.78	18.89@18.90
October	18.23	18.25	18.14	18.23@18.24
December	17.90	17.92	17.77	17.88@17.89

NEW ORLEANS

	Open.	High.	Low.	Close.
March	19.58	19.58	19.43	19.45@19.47
May	19.06	19.09	18.95	18.96@18.99
July	18.49	18.50	18.36	18.39
October	17.81	17.82	17.73	17.76@17.77
December	17.59	17.60	17.53	17.56

SPOT PRICES

[BY A. P. NIGHT WIRE]

NEW YORK, Feb. 15.—Spot cotton, quiet; middling, 19.69.

Cottonseed Oil

[EXCLUSIVE DISPATCH]

NEW YORK, Feb. 15.—Cottonseed oil:

	Close.	Previous Close.
February	11.10	11.06
March	11.11@11.13	11.04@11.06
April	11.15@11.25	11.06@11.20
May	11.27@11.28	11.21@11.23
June	11.30@11.40	11.25@11.36
July	11.43	11.36@11.38
August	11.50@11.52	11.40@11.47
September	11.51	11.35@11.45
Spot	11.19	11.00

The Clearinghouse

News of Spring Street

Fred Harris, member of the Los Angeles Stock Exchange, who was slightly injured during the horse show last week when he was dragged for some distance by a runaway horse, will be back at his office in a day or so. Mr. Harris jumped from his box to halt the horse driven in the light-harness class by Miss Jean Browne Scott of Philadelphia, after Miss Scott had been thrown to the ground in an accident. The horse is owned by Benjamin E. Page, president of the Hellman Commercial Trust and Savings Bank.

Kansas Banker Here

Oscar W. Schaeffer, formerly president of the State Bank of Girard, Kan., was a visitor yesterday at the Eighth and Broadway office of the California Bank. After being connected with the Kansas institution for fifty years Mr. Schaffer has retired and is now visiting in Long Beach. He expects to make some point in Southern California his permanent home.

Atlas Powder Pays

A regular quarterly dividend of $1 a share on the no par value common capital stock of the Atlas Powder Company has been declared, payable in cash March 10 to stockholders of record the 26th inst. The stock transfer books of the company will not be closed for the payment of the dividend, Leland Lyon, treasurer, stated.

Barnhart-Morrow Pays

The board of directors of Barnhart-Morrow & Co., Inc., has declared its fifth monthly dividend of 5 per cent on the capital stock of the company, payable on March 15, to stockholders of record the 28th inst. The company operates the wells of the Julian Syndicate.

Bankers Return

The full directorate of the United States Guaranty Corporation attended the annual meeting of the United States Building and Loan Association stockholders in Fresno Thursday, returning to Los Angeles Saturday. Included in the party were Gilbert H. Beesemyer, G. R. Dexter, A. Z. Taft, Jr., Harry E. Jones, Orville L. Routt and Charles R. Stuart.

SOUTHERN PACIFIC GRADE NEARLY READY

[EXCLUSIVE DISPATCH]

PHOENIX, Feb. 15.—The grade of the new Southern Pacific line between Wellton and Hassayampa is within a mile of completion and bridges on the section are about three-fourths complete. Ballasting is active, with three work trains running between the Hassayampa and Gila rivers, while signal posts are being installed along the line and water development is being made. The Phoenix City Commission has granted right of way over a number of streets in the western part of the city, to give the new main line a better route than now taken by the Buckeye division, which is being entirely rebuilt for a distance of over forty miles. Statement now is made that connection between Phoenix and Yuma will be made during July, though passenger train service is not expected before the end of the year.

AWARDS OF CAST IRON PIPE LEAD

Activity in Other Lines Sluggish, Small Orders Predominating

BY DON PARTRIDGE
(Associate Editor, Western Construction News.)

With the exception of cast iron pipe, numerous awards of which were placed during the week, movement of iron and steel products has been rather sluggish, small lots predominating in all lines. Prices, generally, remain firm.

Awards of concrete bars included only one lot of 100 tons or over. This involved 140 tons for the Harmon Safe Building in San Francisco, secured by an unnamed interest. Out-of-stock prices in the San Francisco district have advanced sharply and 3.20c is now fairly firm for less than carload lots while carload lots are holding at 2.85c. Where 200 tons or more of steel are involved, some concessions are occasionally being granted. Taken as a whole, the advance has averaged around $6 to $7 a ton.

The only award of importance in the plate market involved 800 tons of plates and shapes for a car float for the Santa Fe system at San Francisco, placed with the Moore Drydock Company. Pending business calls for over 5000 tons. No new inquiries developed during the week. Prices on domestic material continue firm at 2.30c c.i.f. Foreign plates are being quoted at 1.90c, but as far as can be ascertained, no tonnages have been placed.

Plain structural shape prices continue firm at 2.35c c.i.f. Coast ports. While over 12,000 tons are either up for figures or in sight, awards of the week included only two projects. The Moore Drydock Company secured 126 tons for an addition to the Prescott School in Oakland, and the U. S. Steel Products Company booked 200 tons for an addition to their structural warehouse in Los Angeles.

More cast iron pipe awards, involving 100 tons or over, were placed this week than in all of the previous weeks of this year combined, over 2000 tons being booked. B. Nicoll & Co. secured 513 tons for Seattle, the U. S. Cast Iron Pipe and Foundry Company booked 325 tons for Wasco, Cal.; the American Cast Iron Pipe Company took 267 tons for San Diego, and Grinnell Company of the Pacific was awarded 160 tons for Mt. View, Cal. Pending business is not heavy, approximately 600 tons being up for figures.

Movement of tubular goods is improving and mill representatives report some fair-sized orders received. Upland, Cal., placed 121 tons of six and eight-inch standard pipe and twelve-inch O. D. pipe with Fairbanks Morse & Co. and Mell O. Haldeman. The Associated Supply Company was low bidder on 109 tons of galvanized pipe for Los Angeles.

Stock Exchange Committees for New Year Named

Committees to assist in the conduct of the affairs during 1926 of the Los Angeles Stock Exchange were named yesterday by President Frank H. Pettingell. The committees are ten in number and include approximately thirty-five members of the exchange. Of the important assignments, Mr. Pettingell heads the committee on finance, R. B. Dickinson, listing; A. C. Wagy, auditing; S. H. Ellis, arbitration, and E. H. Newland, legislation.

The committees and their members follow, the first named in each case serving as chairman:

Finance, Frank H. Pettingell, D. C. Sullivan, A. C. Wagy; purchasing, Frank H. Pettingell, A. W. Morris, L. F. Parsons; auditing, A. C. Wagy, John E. Jardine, L. L. Sheldon; membership, D. A. McGilvray, McClarty Harbison, Earl G. Hay, George E. Mills, John C. Rupp; floor, Lewis A. Crisler, Norman A. Tulk, George Sheedy; new building, Frank H. Pettingell, John E. Jardine, James R. Martin; listing, R. B. Dickinson, E. H. Newland, Clyde E. Miller, R. M. Reese, E. H. Schiek; extension, Frank L. Gardner, David T. Babcock, George V. Kirkwood, Paul J. Marache, Howard G. Rath; arbitration, S. H. Ellis, E. G. Derby, Francis P. Graves, Albert Searl, P. R. Sheedy; legislation, E. H. Newland, Roy D. Bayly, James S. Riley, T. C. Stevens, Tenney Williams.

To harmonize with new colors of millinery, women of London will "wear pale faces" the coming season.

Municipal Bonds

THE HIGHEST requirements of Institutions, Estates, and large investors, are served by *Municipal Bonds*, the direct obligations of State, Counties, Municipalities and School Districts of California.

Adequate service to meet these requirements is properly the function of Municipal Bond Specialists.

It has been our pleasure to serve in this capacity for many years. You may possibly derive benefit in consulting with us concerning your Municipal Bond problems, both as to policy and purchase.

Specializing in Municipal and Corporation Bonds

R. H. MOULTON & COMPANY

LOS ANGELES
TITLE INSURANCE BUILDING
TRinity 3033

LOS ANGELES SAN FRANCISCO

NEW ISSUE

$2,000,000

Southern California Gas Company

First and Refunding Mortgage 5½% Series "B" of 1952 Gold Bonds

Dated September 1, 1922. Due September 1, 1952.

Interest payable March 1 and September 1 in Los Angeles, San Francisco and New York without deduction for Federal Normal Income Tax not exceeding 2%. Redeemable on any interest date at 105 and accrued interest for the first 10 years and 102½ and accrued interest thereafter.

Denominations $1,000 and $500.

Exempt from Personal Property Tax in California.

All of the bonds of the Southern California Gas Company thus far issued have been certified as legal investments for California savings banks, and application has been made to have these bonds so certified.

UNION BANK & TRUST CO. OF LOS ANGELES, TRUSTEE

The following information is summarized from a letter to us from Mr. A. B. Macbeth, Executive Vice-President of the Company:

The Company serves manufactured and natural gas in Los Angeles, San Bernardino and Riverside Counties, including 62 cities, towns and communities with a combined population of 1,700,000.

In Los Angeles City proper, the Company supplies about 50% of the city's needs exclusive of its wholesale deliveries to the Los Angeles Gas and Electric Corporation.

The Company owns two modern and efficient plants for the manufacture of gas with a daily capacity of 33,200,000 cubic feet.

The distribution system of the Company as of December 31, 1925, consisted of 2,686 miles of mains, serving 167,501 domestic meters and 571 industrial and wholesale meters.

During the year ending December 31, 1925, the Company added 18,933 meters and 262 miles of mains.

The First and Refunding Mortgage Bonds are secured by a direct mortgage on all the property of the Company subject to $9,810,000 First Mortgage 6% Bonds due November 1, 1950, of which $5,411,000 or 55% have been deposited as security for this mortgage.

Net earnings from all sources for the twelve months ending December 31, 1925, were 3.12 times interest on all bonds outstanding. Including bonds about to be issued, interest was earned 2.79 times.

In the ten years ending December 31, 1925, the net earnings increased 8.96 times, while bond interest increased only 4.79 times.

Property value is 77% in excess of the total par value of bonds outstanding.

A strong sinking fund is provided under the mortgage securing these bonds.

The principal franchises of the Company are perpetual; the remainder extend beyond the maturity of these bonds.

The Company's business is protected by a contract which gives it first call on all natural gas which may be transmitted to its territory by the Midway Gas Company.

The Company has no floating debt except current accounts payable.

Issuance of these bonds has been authorized by the Railroad Commission of the State of California.

The indenture securing this issue was prepared by O'Melveny, Millikin & Tuller, Attorneys, Los Angeles, and approved for us by Jared How, Attorney-at-Law, of San Francisco.

Price 100 and Accrued Interest

Peirce, Fair & Co. — Blyth, Witter & Co.

Banks, Huntley & Company — E. H. Rollins & Sons

All statements herein are official or are based on information which we regard as reliable, and, while we do not guarantee them, we believe them to be correct.

Investing Millions for Safety

One of America's largest life insurance companies invested $181,371,950 in 1925 in securities, including municipal bonds, real estate first mortgages, railroad and public utility bonds. Total first mortgage loans on real estate now aggregate over $293,000,000 or over 25% of the total assets of this billion dollar company.

Money invested in FIRST MORTGAGE REAL ESTATE BONDS is safely invested—the yield is liberal. We are active in the underwriting and distribution of FIRST MORTGAGE REAL ESTATE BONDS. Our current offering list suggests several attractive issues of this character.

We invite your inquiry—Telephone TRinity 5734

CARSTENS & EARLES, INCORPORATED

Established 1891

Government, Municipal and Corporation Bonds

910 TITLE INSURANCE BUILDING, LOS ANGELES

SEATTLE SAN FRANCISCO OAKLAND SAN DIEGO

35 Years of Constructive Banking

Safety or Sorrow

Keep Your Valuables in a Safe Deposit Box

Absolute protection from fire and theft. Boxes as low as $4 a year

NORTHWEST CORNER FIFTH & SPRING STREETS

CITIZENS NATIONAL BANK
OF LOS ANGELES

INVESTMENTS which insure both increase in original capital and satisfactory returns are probably found more certainly in strategically located properties than anywhere else. It is that type of property which this Company was organized to acquire, and to operate for income producing purposes.

Los Angeles Income Properties Inc.
Third Floor Sun Finance Building
Telephone Jaber 0440
OWNERS — BUILDERS — MANAGERS

"We are Proving Our Faith in Los Angeles"

BONDS AND STOCKS
E. D. LEAVITT & CO.
TRinity 6678 | 603-604 HELLMAN BANK BLDG. SEVENTH—SPRING | TRinity 6679

Merrill, Lynch & Company
MEMBERS NEW YORK, CHICAGO, DETROIT, CLEVELAND STOCK EXCHANGES
457-459 L. N. VAN NUYS BLDG. PHONE TRinity 6811

WM. R. STAATS CO. Established 1887 TRinity 8841 **BONDS**
640 So. Spring St. Los Angeles Orders executed in Listed Securities
SAN FRANCISCO SAN DIEGO PASADENA

STEPHENS & COMPANY
INVESTMENT SECURITIES
724 SO. SPRING ST., LOS ANGELES—TRinity 8951 — HOTEL GREEN, PASADENA—Terrace 7180

BOND QUOTATIONS

Market Unsettled
[BY A. P. NIGHT WIRE]

NEW YORK, Feb. 15.—Unsettled by the drastic reaction of the stock market, bond prices drifted to lower levels today. Profit taking accentuated the decline which failed to bring in the usual volume of supporting orders or bargain purchasers.

Another important factor which contributed to the market's weakness was the tendency of investors to withhold funds in anticipation of important offerings during the week. Foremost of these will be the flotation of $75,000,000 4 1-2 per cent corporate stock and bonds of the City of New York on which bids will be opened tomorrow. Keen competition from several large banking syndicates is expected for the business. Last Year's issue of $60,000,000 4 1-2 per cent bonds was sold to investors at prices to yield from 3.25 to 4.05 per cent.

Prospective bond buyers also kept in mind the possibility that a large block of securities of the Associated Oil Company might appear in the market this week in addition to several foreign loans, including one of about $20,000,000 for the Italian credit institute.

Oil, copper and rubber liens were weakened by realizing sales with the heaviest pressure exerted against Skelly, Sinclair and other petroleum bonds. Anaconda, Granby and Chile Copper issues lost a part of last week's gain and Goodyear Tire 8s were heavy.

Railroad obligations held their ground better than other groups but Chesapeake and Ohio convertible 5s developed outstanding weakness, breaking more than 3 points. Rock Island 4s and Denver and Rio Grande 5s were depressed a point or more, while losses in Interborough and Detroit United Railway issues reflected the downward trend of the traction list.

Following are yesterday's high, low and closing prices of bonds on the New York Stock Exchange and the total of each bond.

UNITED STATES GOVERNMENT BONDS
(Dollars and thirty-seconds of dollars.)

(Sales in $1000)	Sales	High	Low	Close
Liberty 3½s	946	100-30	100-29	100-29
Do. 1st 4¼s	24	102-6	102-4	102-5
Do. 2nd 4¼s	327	102-28	102-24	102-25
Do. 4th 4¼s	102	101	100-31	
Do. 4th 4¼s	197	102-15	102-1	
U. S. Treasury 4s	17	104-3	104-2	104-3
Do. 4½s	13	107-23		

FOREIGN
(Sales in $1000)

	Sales	High	Low	Close
Anton Jurgen M. Wks.	2	107¾		
Argentine Govt. 8s, A. '57	23	99		
Do. 6s, B.	1	98½	98½	
Do. 6s, 59 yrs., Ctf.	63	98½	98½	
Austrian Govt. std. loan 7s	3	101½		
Chinese Govt. 8s	4	98	98	98½
City of Berlin 6½s rets.	21	87¾	87¾	
City of Bordeaux 6s	3	86		
City of Copenhagen 5½s	4	90		
City of Gr. Prague 7½s	3	97¾		
City of Oslo 5s ctfs. '55	2	100½	100½	100½
City of Rio de Jan. 8s '47	9	99½		
Cons. Australia 5s	33	93	93	93
Czechoslovak Rep. 8s	12	102¾	102	
Department of Seine 7s	20	90	90	90
Dom. Can. 5½s, subs.	10	102¾	102¾	
Do. 5s '52	18	103½	103	
Dutch East Indies 6s '62	8	104½		
French Republic 8s	28	103	102¾	
Do. 7½s	112	99½	99½	
Do. 7½s	112	99½	99½	99½
German Ct. Ag. Bk. 7s	68	97	96¾	
German ext. loan 7s rets.	121	102¾	102¾	
German Gen. Electric 7s	13	98½	98½	98½
Gt.C.El.Pr. Japan 7s rets.	28	92¾	91¾	92
Indust. Bank of Japan 6s	13	100½	100½	100½
Japanese Govt. 6½s	83	94	93¾	94
Do. 4s	17	85½	85	
Kingdom of Belgium 7s	30	97¾	97¾	
Do. 6½s rets.	11	94¾	94¾	
Do. 6s	83	87¾	87	
Kingdom of Denmark 8s	3	103½	103	
Kingdom of Hungary 7½s	16	96¾	96	96¾
Kingdom of Italy 7s, '51	179	94½		
Kg. Netherlands 6s '72	7	109	108½	109
Do. 6s '54	87	103½	103½	
Kingdom of Norway 6s '44	7	101½	101½	101½
Do. 5½s '65	29	98½	98	
Kg. Serbs, Croats, Slov. 8s	63	94	93½	93½
Kingdom of Sweden 5½s	12	103	102¾	
Mtg. Bk. Chile 6½s ctfs.	8	97¾		
Nord Railways s.f. 6½s	28	82	81¾	82
Paris-Lyons-Mediter. 6s	9	78¾	77¾	78½
Paris-Orleans Rys. 7s	15			
Res. of Bolivia 8s	31	100½	100	
Res. of Chile 8s '41	6	100½	100	
Do. 6s	10	102¾	102	
Res. of Cuba 5½s	3	99		
Res. of Finland 7s	18	97¾	97½	
Res. of Haiti 6s	6	98	97¾	
Res. of Poland 8s	72	99¾	99½	99½
Saxon Public Works 7s	62	96	95½	96
State Sao Paulo s.f. 8s	13	103½	103	
Swiss Govt. 5½s, '46	14	103½	103½	
U.K. G.B.&I. 5½s, '29	3	107½		
Do. 5½s, '37	53	106¾	106	
U. S. of Brazil 8s	31	104	103½	103½
U.S. Br.-Ct. Ry. El. 7s	53	94	93¾	93¾
U.S. Mex. 4s '10 ass.	13	25½	25¾	

DOMESTIC

	Sales	High	Low	Close
Amer. Agr. Chem. 7½s	4	104¾	104¾	
Amer. Beet Sugar 6s	1	104¾		
Amer. Chain s.f. deb. 6s	8	101	100½	100½
Amer. Smelting 5s	15	100½	100	
Amer. Sugar 6s	20	104½	103½	104½
Amer. Tel. & Tel. 5½s	110	104½	104½	
Do. deb. 5s '60	87	98¾	98½	
Do. cvt. 5s '46	13	97¾	97½	97¾
Amer. Waterwks. & El. 5s	7	96¾	96½	
Anaconda Cop. 7s '38	65	107½	106¾	
Do. 6s '53	44	103½	103½	
Anchor Cap. Min. 7s	16	101½	101½	102
Anglo-Chilean Nitrate 7s	16	99½	99½	99½
Armour & Co. of Del. 5½s	42	99½	99½	
Do. real est. 4½s	3	91½	91½	
At. T. & Sou. Fe gen. 4s	27	91	90¾	
Bal. & Ohio ref. 5s '95	26	100½	100½	100½
Do. S.W. Div. 3½s	62	99½	99	99½
Do. cvt. 4½s	22	95½	95½	
Bell Tel. Pa. pfg. 5s C '48	59	107¾	107¾	
Bethlehem Steel con. 8s, A	104	99½	98¾	
Do. purch. mon. 6s	4	95½	95	
Bklyn. Edison gen. 5s, A	10	105½	105½	105½
Bklyn.-Manh. Trans. s.f. 4s	117	95¾	95	
Canadian Northern s.f. 7s	10	116	115¾	116
Canadian Pacific deb. 4s	24	91¾	91½	
Central Leather 5s	10	101		
Central New England 4s	4	71¾	71	71½
Central Pacific 5s	41	99¼	99	99¼
Chesapeake & Ohio cvt. 5s	48	131	129½	
Do. cvt. 4½s	6	99¾	98¾	98¾
Chic. & Alton 3½s	71	58	54¾	
C.B.&Q. rfg. 5s, A	5	103¾		
Chic. & East. Ill. 5s	83	78½	77	77½
Chic. Gt. Western 4s	10	68	65¾	
C.M.&St.P. cvt. 4½s	3	51½	51¼	51¾
Do. rfg. 4½s	1	52		
Do. 4s '25	3	57		
Chic. & Northwest. rfg. 5s	2	101¼	101	
Chicago Railways 5s	8	77¾	76½	
C.R.I.&P. rfg. 4s	36	69	68¾	68¾
Chic. & Western Ind. 5½s	15	102¼	102¼	
Chile Copper 5s	37	100½	100¼	100½
Cleveland Union Term. 5s	4	96¼		
Colo. & South. rfg. 4½s	9	104	103½	
Commonwealth Pow. 6s	3	83¾	83¾	83¾
Cons. Coal of Maryland 5s	28	105½	105½	105½
Cons. Gas N. Y. deb. 5½s	16	100	99¾	100
Consumers' Power 5s	14	100	99¾	100
Cuba C. Sug. deb. 8s stpd.	11	95½		
Cuba North Sts. 6s	10	99½	98	
Cuban-Domin. Sug. 7½s	10	97½	96½	97½
Del. & Hud. cvt. 6s	103	113	112	
Denver & Rio Gr. con. 4s	5	88½	88	88½
Do. West. gen. 5s	127	69½	68½	
Detroit Edison rfg. 5s	3	102¼	101¾	
Dodge Bros. deb. 6s	62	99¾	99	99¾
Duquesne Light 5s	2	100½		
Eastern Cuba Sug. 7½s	6	108	107¾	
Empire Gas & Fuel 5½s	4	102¾	102½	102¾
Erie 1st con. pr. lien 4s	20	77¾	77	
Do. gen. lien 4s	88	71¾	70¾	71
Do. cvt. 4s, D	48	83½	82¾	
Fla. & E. Cst. Ry. 5s, '74	12	98	97½	
Goodrich 6½s	25	106	105½	
Goodyear Tire 8s '41	4	110¾	110½	110¾
Do. 5s '41	8	121½	121¼	121½
Great Northern 7s A	40	113	112¾	112¾
Do. 5½s, B	9	104	103½	104
Do. 5s	27	99½	99	99½
Hershey Chocolate 5½s	6	101	100½	100½
Hud. & Man. rfg. 5s, A	17	94½	94¼	
Do. adj. inc. 5s	12	81¾	80¾	81½
Humble Oil & Ref. 5½s	44	102¾	102¼	102¾
Illinois Bell Tel. rfg. 5s	7	102		
I.C.C.St.L.&N.O. rfg. 5s	24	101¼	101	101¼
Interboro Rap. Trans. 7s	15	92	91½	91¾
Do. 6s	12	74	73½	
Do. rfg. 5s, stpd.	70	76½	75¾	76
Inter. & Gt. North. adj. 6s	4	73¾	73¼	
Do. 1st 6s	2	100½		
Inter. Mer. Mar. s.f. 6s	70	88¾	88¼	88¾
Inter. Paper rfg. 6s, A	28	99½	99¼	99½
Do. cvt. 5s, B	26	94½	94¼	
Int. T.&T. cvt. 4½s '39	99	119¾	117¾	119½
Kan. City, Ft. S. & M. 4s	3	91½	91¼	91½
Kan. City P. & L. 5s	10	101½		
Kansas City Southern 5s	7	95½	95¼	95½
Kelly-Springfield Tire 8s	31	106½	106½	106½
Laclede Gas of St. L. 5½s	5	100		
Lake S.&M.S. deb. 4s '25	25	99¾	99¾	
L. & N. 1st rfg. 4½s	15	98½		
Louisville Gas & Elec. 5s	9	98¾	98¾	
Manati Sugar 7½s	3	102½	102½	102½
Manhattan Ry. con. 4s	4	84¾		
Market St. Ry. 7s	11	89¾	89¼	
Midcontinent Pets. 6½s	54	104	103½	104
Midvale Steel cvt. 5s	8	95	94½	95
Mil. El. Ry.&Lt. 1st 5s B	10	93½	93½	
M.K.&T. new pr. ln. 5s, A	5	89½	88	89½
Do. new adj. 5s, A	109	93	91¾	94
Mo. Pacific 1st 6s, D	20	94¾	94¼	94¾
Do. rfg. 5s	23	93½	93¼	93½
Do. gen. 4s	55	69½	68	
Montana Power 5s	4	100½	100½	
Morris & Co. 1st 4½s	4	87		
Murray Body 6½s	11	65½	65	65½
National Acme 7½s	8	97¾		
Nat. Dairy Products 5s	29	97¾	97¾	97¾
New Eng. T.&T. 1st 5s	3	102½	102½	
N.O.T.&M. 5½s	16	102½	102½	
N. Y. Ct. rfg. A imp. 5s	18	102¾	102¾	102¾
Do. deb. 4½s '54	24	93½	93¼	94
Do. imp. 4½s	5	94		
N.Y.C.&St.L. 5½s	41	100½	100	
N.Y. Edison rfg. 5s	11	93	93	93½
N.Y.N.H.&H. cvt. 6s	48	11	10¾	11
N. Y. Pwr. Corp. ins. 6s	278	33½	31¾	32
N. Y. Tel. rfg. 5s, '41	2	101½	101½	101½
Do. gen. 4½s	3	97¾		
N. Y. West. & Bos. 4½s	17	94½	94½	94¾
Niag. Lock. Pow. 5s, A	12	100½	100½	
Norfolk & Western cvt. 6s	19	150¾		
North Am. Cement 6½s	16	99		
North Am. Edison 5s, A	6	103¾	103¾	103¾
Northern Pacific rfg. 6s, B	29	110	110	
Do. pr. lien 4s	14	88½	88½	88½
Nu. Mexico Pr. 1st 5s, A	14	97¾	97¾	97¾
Oregon Short Line rfg. 4s	14	87¾	87¼	87¾
Or.-Wash. R.R. & Nav. 4s	19	94½		
Pacific Gas & Elec. 5s	14	99¾	99½	99¾
Pac. Tel.& Tel. 6s, '32	21	101½	101	
Penn.-Atl. Pet. & Tr. 6s	50	107½	107	
Penna. R.R. 6½s	3	112¾	112	112¾
Do. 4½s	3	120¾	120¾	120¾
Do. gen. 4½s	76	95¾	95	95¾
Peoria & Eastern inc. 4s	12	38¾		
Pere Marquette rfg. 5s	2	102¾	102¾	102¾
Phila. Co. 5½s	3	100½	100½	
P.C.C.&St.L. 4s, B	7	101		
Phila. Elec. Pow. 5s	21	107¾		
Pub. Svc. Elec. Power 6s	3	107¾		
Public Service of N. J. 6s	8	102¾	102¾	102¾
Reading gen. 4½s, A	3	97¾	97¾	97¾
Republic Iron & Steel 5½s	8	94¾	94	94¾
Rio Gr. West ext. 5s, A	2	78¾		
Rock Isl. A. & L. 4½s	8	91½	91½	
Rogers Brown Iron 7s	1	72½		
St.L.Ir.Mt.&So. rfg. 4s	3	89¾	89¾	
St. L. S.F.&T. 4s	9	81	80¾	81
St.L.&S.F. pr. ln. 4s, A	108	79½	79	79¼
Do. adj. 6s	45	95	94½	
Do. adj. 5s	43	94½	94½	
St. L. Southwest. con. 4s	7	92¾	92½	
St.P.&K.C. Short L. 4½s	1	87¾		
Seaboard Air Line con. 4s	33	54¾	54½	54¾
Do. adj. 5s	55	54¾	54¼	54¾
Do. rfg. 4s	19	73¾		
Sinclair Con. Oil cvt. 7s	727	86¾	86¼	86½
Do. 6s	397	111¾	109½	
Do. Crude Oil 6s, '38	4	101		
Do. Pipe Line 5s	4	99¾		
Shell Oil 5½s	47	127¾	124¾	
Southern Pacific cvt. 4s	16	87¾	87¼	87¾
Do. rfg. 4s	28	91¾	91½	
Southern Ry. gen. 6½s	15	113	112¾	
Do. con. 5s	19	105½	105	
Do. gen. 4s	10	82½	82½	
Southwest. Bell Tel. rfg. 5s	11	102½	102½	
Tenn. Electric rfg. 6s	7	103¾		
Third Avenue adj. 5s	228	60	58½	58
Do. rfg. 4s	78	83½	82½	
Toledo Edison 7s	18	109½	109	
Union Bag & Paper 6s, A	5	103		
Union Pacific 1st 4s	17	94½	93¾	94½
Do. cvt. 4s	9	95½		
Do. rfg. 4s	1	89		
U. S. Rubber 5s	82	94½	94	94½
U. S. Steel s.f. 5s	17	103½	103	
Utah Light & Traction 5s	3	89½		
Utah Power & Light 5s	9	90½	90	
Va. Ca. Chem. cvt. 7½s ctfs.	24	109½		
Do. 7s 40 p.a. pd. ctfs.	14	108	107¾	
Va. Iron, C. & Coke rfg. 5s	2	95½	95½	95½
Virginian Ry. 5s	13	101¾	101½	101¾
Wabash Railroad rfg. 5½s	73	100¼	100¼	
Warner Sugar 7s, '41	1	99		
Western Electric 5s	58	101¾	100¾	
Western Maryland 1st 4s	86	70	69½	
Western Pacific 5s	10	97¾	97	
Westinghouse Electric 7s	17	106¾	105¾	
Willys-Overland 1st 6½s	84	103	102¾	
Wilson & Co. 1st 6s	14	100½	100	100½
Youngs. Short & Tube 6s	23	102¾	102¾	102¾

Total sales of bonds yesterday were $12,214,000, compared with $9,681,000 previous day and $18,567,000 a year ago.

LIVE-STOCK MARKET

[Furnished by Federal-State Live-stock Market News Service.]

ESTIMATED RECEIPTS

Market	Cattle	Calves	Hogs	Sheep
Los Angeles	1,200	300	1,000	
Chicago	30,000	8,000	52,000	25,000
Kansas City	13,000	2,500	9,000	13,000
Omaha	5,500	500	10,000	15,000
St. Paul	3,700	2,000	14,500	2,500
Denver	2,100	200	4,300	7,400
Fort Worth	2,200	1,000	1,800	600
Total 7 markets.	58,700	11,500	92,200	63,500
Week ago	50,500	11,000	109,000	46,700
	Cattle	Calves	Hogs	Sheep
Yards	901	165	783	17
Direct (cars)	764		19	15

LOS ANGELES MARKET

CATTLE—Demand for yesterday's fairly liberal cattle supply was slow in developing, but when trading did get under way, a fair clearance made at generally steady prices; however, several loads on the later rounds remained unsold, with some weakness developing. She stock, on the other hand, excepting the odd lots, mostly from dairy sections, sold readily at steady to strong prices. Outstanding in the steer division was a load of strictly good 1362-pound northern steers that scored 10.00, with four loads of 1390-pound weights at 9.85. The general run of steers, 1050 to 1290-pound weights, cleared from 8.75@9.10, while common kinds in a small way went over from 8.50@8.66.

Outstanding in the she stock division were two loads of fed Arizona heifers on the baby beef order, averaging 640 and 704 pounds, that went over for 7.75 and 8.00, respectively. The best cows stopped at 7.25, this price being paid for a load of 1105-pound northerns, while the bulk of fat she stock cleared from 5.50@6.75, with common kinds down to 4.50. Canners and cutters sold readily at generally steady prices, the bulk going over from 3.00@4.25. Bulls ruled firm, the general run of bolognas clearing from 4.75@5.50, with beef types most numerous from 5.75@6.00.

CALVES—Yesterday's light supply met demand and a good clearance was made at steady prices. Milk veal went over largely from 10.00@12.50, although odd head and small lots were fairly numerous from 13.00@14.00. Southwestern calves, mostly plain kinds averaging 260 to 350 pounds, cleared from 8.50@9.00, with plain kinds and averyweights down to 6.00.

HOGS—About 2000 were offered on yesterday's market, a good portion arriving late, and about 400 being held over from Saturday. One packer came in and bought ten cars of butchers, with only a few loads outside of this string selling. Prices were uneven, mostly steady with Friday. Yesterday's top was 14.25, paid for eight loads of 170 to 200-pound butchers, while mixed offerings and butchers weighing up to 220 pounds sold down to 14.00. About 500 hogs remained unsold at a late hour. No packing sows were on hand, but are quotable from 10.50@11.50.

SHEEP—None. Good and choice lambs are quotable from 13.50@14.25, with common to choice ewes from 5.50@8.00.

YESTERDAY'S QUOTATIONS

Slaughter cattle and calves: Steers (1100 pounds down,) medium, 8.25@9.25; common, 6.00@8.25. Heifers (850 pounds up,) good, 7.00@7.65; (all weights) common and medium, 4.25@7.00. Cows, good, 6.85@7.40; canners and cutters, 2.00@4.25. Bulls, good (beef yearlings excluded,) 5.50@6.25; (canner-bologna) canner to medium, 3.75@5.50. Calves (milk fed excluded,) medium to choice, 8.00@10.00; cull and common, 5.00@8.00.

Hogs: Medium weight (200 to 250 pounds,) medium to choice, 13.25@14.00; light weight (160 to 200 pounds) common to choice, 13.50@14.25; light lights (130 to 160 pounds,) common to choice, 13.50@14.25; packing hogs, smooth and rough, 10.50@11.50; slaughter pigs (90 to 130 pounds,) medium, good and choice, 13.50@13.75. (Soft or oily hogs and roasting pigs excluded in above quotations.)

Slaughter sheep and lambs: Lambs (84 pounds down,) medium to choice, 13.00@14.25; (all weights) cull and common, 10.00@13.00. Ewes, common to choice, 5.50@8.00; canners and culls, 3.50@5.50.

Outside Markets
[BY A. P. NIGHT WIRE]

SAN FRANCISCO, Feb. 15.—Hogs, medium weight, 13.00@13.50; light weight, 14.50@15.00; light lights, 14.25@14.75; packing, smooth and rough, 9.50@10.00.

Cattle, steers good, 8.75@9.25; medium, 8.00@8.75; common, 5.50@8.00; cows, good choice, 6.50@7.00; common medium, 4.00@6.50; bulls, 4.00@5.50; calves, medium to choice, 9.00@10.50; bull and common, 8.50@9.00.

Sheep, lambs 84 pounds down, 13.50@14.00; all weights, 11.00@12.50; yearling wethers, 9.00@11.50; ewes, 2.00@8.25.

CHICAGO, Feb. 15.—Hogs, receipts 23,000; steady to 10c higher; medium and heavy weight butchers, little change; big packers bidding lower; bulk, 250 to 300-pound butchers, 11.90@13.00; majority desirable 200 to 225-pound weights, 12.40@12.80; bulk better 180 pounds down, 13.50@13.90; top, 150 pounds up, 13.80; 160 pounds up, 13.90; packing sows, 10.25@10.50; sorted killing pigs, largely 13.70@14.00; heavy weight hogs, 11.65@13.15; medium, 12.00@13.00; light, 12.10@12.80; light light, 13.25@14.00; packing sows, 10.25@10.90; slaughter pigs, 13.50@14.00.

Cattle, receipts 20,000; fi steers slow, steady; she stock steady to strong; fat kind shade higher; early to outsiders. Bulls strong; vealers fully steady; best light steers early 11.25; heavies, 11.00; in-between grades predominating; bulk, 8.50@12.15; feeders strong at 8.00@9.00; bulk vealers to packers, 12.00@13.00; outsiders, 14.00@14.50. Sheep, receipts 25,000 slow; few early sales of fat lambs, 13.50@13.75; 50@75c lower; outside prices paid on shipping account; early sales feeding lambs, 12.50@14.00; 25@50c lower; practically nothing done on fat sheep; indications weak to lower.

KANSAS CITY (Mo.) Feb. 15.—Cattle, 12,000; calves 2500; slow, very little done on fed steers and yearlings; few sales steers at 9.00@9.75 to order buyers; fully steady; packers bidding steady to weak, good to choice heavy steers held above 10.00; she stock fully steady; butcher cows, 5.00@6.25; fat heifers upward to 9.25; canners and cutters, mostly 3.75@4.50; few shelly canners, 3.50@3.60; bulls steady; bologna, 5.00@5.50; veals and calves steady to weak; practical top veals, 13.00; stockers and feeders steady to strong with last week's close; bulk, 7.25@8.75; few loads upward to 9.00.

Hogs, 9000; early sales desirable 225 pounds down to shippers, steady to 10c higher; later sales slow, around 10c lower than Saturday's average; 180 to 225 pounds, 13.50@13.85; 150 to 180 pounds, 13.00@13.60; bulk of sales, 11.75@13.40; packers inactive; talking unevenly lower; weighty butchers sold; packing sows, 10.25@10.75; stags, 8.75@9.75; stock pigs slow, mostly 12.50@13.75.

Sheep, 12,000; lambs slow; early sales around 50c lower; top, 12.75; other sales mostly 12.10@12.75; sheep uneven, mostly 25c lower; early top ewes, 8.25.

OMAHA (Neb.) Feb. 15.—Hogs, 10,000; light hogs steady to 10c lower; mostly steady; other classes 15@25c higher; desirable 150 to 200-pound weights, 12.50@13.00; top, 13.00 on 180 pounds up; bulk 200 to 230-pound averages, 13.00@12.50; bulk, 230 to 250-pound butchers, 11.75@12.00; strong weight butchers down to 11.40; packing sows, 10.25@10.50; bulk all sales, 11.40@12.75; average cost Saturday, 11.45; weight, 257; average cost for week, 12.03; weight, 248.

Cattle, 6000; fed steers and yearlings strong to 15c higher; bulk, 8.35@9.75; medium weights, 10.25; she stock and bulls mostly 10@15c higher; veals strong; stockers and feeders fully steady; bulk butcher cows, 4.75@6.25; heifers, 6.75@8.25; canners and cutters, 2.25@4.50; bologna bulls, 4.25@5.50; heavy beef bulls, 5.75@6.00; practical veal top, 10.00; outsiders paying 10.50@11.00; stockers and feeders, 7.50@8.25.

Sheep, 15,000; killing classes 25@50c lower; bulk fed wool lambs, 13.50@13.60; top, 13.75; fresh shorn lambs, 11.15@11.25; no early sales fat ewes; feeders dull, 25@50c lower; early top, 12.25.

SOUTH ST. PAUL (Minn.) Feb. 15.—Cattle, 8700; fat steers and yearlings opening slow; packers talking lower fat she stock; canners and cutters dull, about in line with last week's close; bologna bulls about steady; bulk steers and yearlings of quality and condition to sell around 7.50@8.25; few better grades upward to 9.00; fat cows and heifers, 4.25@6.50; canners and cutters, 2.50@4.00; bologna bulls, 3.25@5.50; stockers and feeders slow at last week's close; fleshy yearlings to feeders early, 8.25; bulk, 6.50@7.50.

Calves, 3000; 50c lower; good lights mostly 11.00; few up to 11.50.

Hogs, receipts 14,500; trade closing weak to 25c lower than Saturday's average; some sales to butchers off more; mated 160 to 200-pound averages, 12.50@12.75; underweights up to 13.00; medium and heavy butchers, mostly 11.75@13.00; few heavies down to 11.00; bulk packing sows 10.00; pigs mostly 14.25.

Sheep, 2500; few early sales fat lambs, 12.75 or around 25c lower; several loads of fat ewes here, those unsold early; run includes five double decks of western lambs going through.

FISHER'S WEEKLY INDEX

Prof. Irving Fisher's wholesale price index of 200 representative commodities and the relative purchasing power of money compared with monthly averages since January, the low in January, 1922, the peak of prices in May, 1920, and the basic 100 in 1913, follows:

	Index Number	Purchasing Power
1913	100	100
1920—May (peak of prices)	247	40.5
1922—January (low)	138	72.5
1923—Average	158	63.4
1924—Average	149.3	67.0
1925—Average	159.2	62.8
1926—January average	159.2	62.8
1926—Week ended February 5	159.6	62.7
1926—Week ended February 12	158.6	63.0

(Copyright, 1926, by Irving Fisher)

Realty Loans

On all classes of improved property

We specialize in loans of the following forms:

(a) On private homes:
Short-term loans at current rates.
Fifteen-year loans at 6½%, redeemable in easy semi-annual payments.
Building loans—which remain undisturbed when structures are completed.

(b) On flats, courts, apartments:
Short-term loans at current rates.
Ten-year amortized loans at 6½%.
Building loans, long and short-term.

(c) On large business buildings and building operations:
Straight or amortized loans on attractive terms.

Many clients find important advantages in dealing direct with a principal, where unlimited funds are available for acceptable loans, within the shortest possible time, at minimum cost.

Personal conferences are invited.

Mortgage Guarantee Co.
626 South Spring St., Los Angeles
Telephone - - - Trinity 0830
Paid Capital, Surplus, Und'v'd Profits, $5,000,000

$2,000,000

Rio Grande Oil Company

(Texas Corporation)

First Mortgage and Collateral Trust Convertible Sinking Fund 7% Gold Bonds

Dated November 1, 1925 — Due November 1, 1935

Total authorized issue $3,000,000. Principal and interest payable semi-annually May 1st and November 1st at The United States National Bank of Denver; interest payable at the Hellman Commercial Trust and Savings Bank, Los Angeles, California; Wells-Fargo Bank and Union Trust Company of San Francisco; First National Bank, El Paso, without deduction for Normal Federal Income Tax not to exceed 2%. Coupon bonds in denominations of $1000, $500 and $100. Redeemable as a whole or in part on any interest date on sixty days' notice at 105 and accrued interest. The Company agrees, upon proper application to reimburse the bondholders for the California Personal Property Tax not to exceed 4 mills, which may be paid by the owner in respect of this bond.

THE UNITED STATES NATIONAL BANK OF DENVER, COLORADO, TRUSTEE

Mr. L. E. Lockhart, President of the Company, summarizes from his letter to us as follows:

THE COMPANY: This Company is a complete unit in the oil industry, engaging in the production, refining and marketing of petroleum and its products and has served for many years the territory embracing Texas, New Mexico, Arizona, California and Old Mexico. In these territories it operates four refineries, two casinghead gasoline plants and a lubricating oil refinery together with numerous wholesale and retail distributing stations, located at strategic points throughout the entire system.

SECURITY: The bonds will be a direct obligation of the Rio Grande Oil Company of Texas, guaranteed by the Delaware Company, and will be secured by a first lien upon:

1. All the real property and interest in real property now owned or hereafter acquired by the Company.
2. As collateral security ownership in the following subsidiary companies representing their entire capitalization:
   (a) 50,000 shares no par value, Lockhart & Company of Delaware.
   (b) $100,000 capital stock, Reservoir Hill Gasoline Co. of California.
   (c) $25,000 capital stock Rio Grande Oil Company of Mexico.

The net tangible assets of the Rio Grande Oil Company of Texas, as shown by its certified Balance Sheet as of September 30, 1925, (adjusted to give effect to this financing) amount to $6,238,379.75, or over $3,119 for each $1,000 bond of this issue.

CONSOLIDATED EARNINGS: Net earnings of the Rio Grande Oil Company and the properties just acquired by it, certified by W. J. Palethorpe, Certified Public Accountant, after depreciation, depletion and all taxes except Federal, with the last three months of 1925 estimated, show an average for the past two years of $926,028.11, or over 4.3 times the annual interest requirements on these bonds.

6% With Safety Guaranteed

PRUDENTIAL Term Certificates offer you a maximum of safety, income and marketability for the investment of your funds — whether large or small.

These Certificates are secured 100% by first mortgages on Southern California real estate. Payment of principal and interest is guaranteed by our paid-up guarantee capital of over $460,000, which can never be impaired or withdrawn.

Certificates are issued for any amount from $100 up, in even hundreds. We guarantee to redeem them at any time on reasonable notice with 6% to date of withdrawal.

It will cost you nothing to investigate. Come in today.

CENTRAL BUILDING AND LOAN ASSOCIATION

Phone TUcker 6992

LOS ANGELES

5%

Payable on 30 Days' Demand

[With Interest to Withdrawal Date]

5%

L. A. Morris Plan Term Certificates

These certificates constitute a most desirable investment. We recommend them to all classes of investors.

DIRECTORS

D. A. McGILVRAY, Broker.
AUSTIN C. MARTIN, Vice-President, First National Bank.
HARRY LEE MARTIN, Vice-President, Mortgage Guarantee Co.
ARTHUR J. MORRIS, President, Industrial Finance Corp., N. Y.
DAN MURPHY, Capitalist.
LOUIS M. NORDLINGER, Capitalist.
H. W. O'MELVENEY, O'Melveney, Millikin, Tuller & Macneil, Attorneys.
GEO. A. ROGERS, President Union Rock Co.
JOHN NEWTON RUSSELL, JR., Manager Home Office Agency Pacific Mutual Life Ins. Co.
J. F. SARTORI, President, Security Trust & Savings Bank.
PAUL SHOUP, Vice-President, Southern Pacific Company.
H. L. STUART, Chairman, Board of Directors, First National Bank, Pasadena.
THEO. F. THEME, Pres. Theme Hosiery Co.
W. H. WORKMAN, President and General Manager, The Los Angeles Morris Plan Company.

The Morris Plan Company

Of Substantial Financial Institutions of Los Angeles

RESOURCES OVER $2,200,000

835 South Spring St.

THE MORRIS PLAN

Last ad of a series of six.

AN OPPORTUNITY

To buy Los Angeles Real Estate that is sure to increase in value.

Accessibleness, Transportation and the DISTRICT'S possible future needs must be taken into consideration to determine its value.

Offer 151.59 ft., double front. Adjoining the Southwest Corner of

VERMONT ON SANTA BARBARA

A district destined to have a future. Will be sold at

AUCTION

At 10 a.m. Tomorrow, Wednesday, Feb. 17th.

C. R. O'Connor and Son, Auctioneers. Telephone WA. 8174; TR. 1061.

J. MARTIN & COMPANY

INVESTMENT SECURITIES

Phone TRinity 4911

J. J. DORAN CO. J. J. Doran

Members Los Angeles Stock Exchange

Tel. TRinity 1906

NEW YORK CURB

Prices React

[BY A. P. NIGHT WIRE]

NEW YORK, Feb. 15.—Stock prices were decidedly reactionary in today's curb market. The sharp break on the "big board" resulted in the throwing overboard of many curb stocks, with the result that closing quotations disclosed a large list of losses ranging from 1 to 8 points.

Oils displayed the best resistance to selling pressure, presumably because of buying support influenced by the recent increases in crude and gasoline prices. Net losses of 1 to 3 points were recorded by Standard Oil of California (new,) Humble, Vacuum and the Lago issues, but Standard of Indiana and many of the other high-priced shares yielded only fractionally.

Coalers failed to continue their advance of Saturday. Glen Alden broke nearly 8 points to 157¼ and then rallied to 160, and Lehigh Coal certificates showed a net loss of 1¾ at 43½. Electrical Refrigeration issues yielded 1 to 4¼ points. Baking issues received better support, Continental Baking B yielding only a point to 21, while the General Baking issues closed fractionally higher.

Devoe & Raynolds B stock broke 32 points to 40 on a few sales. The recent high was 101½. Foundation Company foreign dropped 6 points; Canada Dry Ginger Ale, 3½, and Gillette Safety Razor, 3.

The sharpest break in the public utilities took place in United Gas and Improvement, which broke 9¼ points to 124½ and then rallied slightly. American Power and light, American Light and Traction, Commonwealth Power, Electric Bond and Share, Northern Ohio Power and United Light and Power fell 2½ to nearly 5 points.

[Furnished by Logan & Bryan.]

Sales		High	Low	Close
	Domestic Bonds—			
9	Allied Packer 8s	96	96	96
100	Do. 7s	78	78	78
34	Alum. 7s	100¾	100¾	100¾
34	Amn. G. & E. 5s	99½	99½	99½
12	Amn. Sm. & R. 7s	104½	104½	104½
12	Amn. W. W. 6s	94½	94½	94½
4	Amoskeag 5s	103¾	103¾	103¾
5	Assd. Gas. 6½s	99	99	99
85	Atlantic Fruit 7s	29	29	29
21	Buffalo Gen. Elec. 5s	101¼	101	101¼
10	Can. Nat'l. E. L. 7½	107½	107½	107½
13	Cities Ser. 6s	97	97	97
44	Do. 7s C	126	126	126
1	Do. 7s D	84	84	84
3	Do. Pow. 5s	94½	94½	94½
1	Con. Textile 8s	90	90	90
9	Cudahy Packing 5½s	100½	100½	100½
82	Elec. Refg. 5s	104½	104½	104½
7	Fed. Rubber 8½s	99½	99½	99½
79	Florida, 6s	97	97	97
6	Gen. Pub. Sv.	101½	101½	101½
17	Do. 5½	97	97	97
18	Goodyear Tire 8s	99	99	99
21	Inland Steel 5½s	99½	99½	99½
17	Kansas Gas & El. 6s	99½	99½	99½
14	Lehigh Pow. Sec. 6s	95	95	95
10	Lehigh Val. Coal 6s	93	93	93
10	Libby	84	84	84
10	Man. Pow. 5½s	98	98	98
10	Miss. Gas 5½s	101½	101½	101½
15	N. States P. conv. 8s	127	126	126
28	Okla. Pow. 5s B	92	94½	94
5	Pan American Pete. 8s	101½	101½	101½
16	Penn. Edison 5s	103½	103½	103½
35	Sou. Calif. Edison 5s	104½	104½	104½
72	So. Calif. Edison 6s	106	106	106
2	United Oil Prod. 8s	40½	40	40½
10	U. S. Rubber 5½s '28	102½	102½	102½
10	Do. '31	102	102	102
10	Do. '33	102	102	102
7	Walworth 6½s	97	97	97
	Foreign Bonds—			
24	Andian N. 6s	100	100	100
6	Cologne 6½s	97	96½	96½
29	City Dresden 7s	83½	82½	82½
25	Est N. 7s	77½	77	77
18	French N. M.S.S. 7s	82	82	82
23	Ger. Elec. Ger. 6½s	97½	97	97
19	Hyp. Cons. Munic. 7s	97	96½	97
4	King. Denmark 8½s	99½	99½	99½
17	Prov. B. A. 7½s	101½	101	101
3	Rhine Elec 7s	94	94	94
36	Rhine West. 7½	96	95½	95½
4	Saxon St. Mtge. 7s	96	95½	96
20	Thyssen 7½	100¼	99½	99½
	Industrials—			
100	Ala. Gt. Sou. Ry.	109	109	105
2,000	Do. pfd.	106½	106	106
400	Amn. Cyanamid A	47	43½	43
1,600	Do. B	47	42½	43
400	Amn. Gas	93½	92½	93½
400	Amn. Ice	85	84½	84½
3,800	Amn. Home Products	27	27	27
250	Amn. Life	250	247	247
40	Amn. Power	71½	71½	71½
6	Amn. Rayon Products	30	30	30
200	Amn. Super Pow. A	37	36½	36½
2,300	Do. B	37	36½	36½
100	Aud. Gas	31½	31½	31½
1,600	Atlantic Fruit	7	6½	6½
100	Borden new	107½	107	108
1,300	Bradley	11½	11	11½
3,000	Brill Corp. A	48	47½	48
50	Brit. Am. Tob.	43	43	43
200	Can. Dry Ging. Ale	46½	46½	46½
8,000	Centr. Ref. Pfd.	22½	19½	21
400	Cent. States Elec.	41	41	41
1,700	Conv. Pow.	41	40½	40½
1,000	Cont. Candy	11½	11	11
100	Cont. Baking A	21½	21½	21½
5,600	Do. B	21½	20½	21
200	Cont. Tob. Inc.	15	15	15
200	De Forest vtc.	7	6½	7
100	Dubilier	61	61	61
200	Durant Motors	12	11½	12
100	Duz A	29	29	29
100	Do. vtc.	28	28	28
4,000	Elec. G. & S. new	85	81	81
2,300	Elec. Investors	58½	57½	57½
2,200	Elec. Refg.	60	57½	57½
100	Emporium	37½	37½	37½
600	Engineers Pub. Svc.	27½	27½	27½
100	Do. part paid pfd.	100½	100½	100½
1,400	Fageol Motors	8	7	7
100	Fed. Finance A	33½	33½	33½
100	Do. B	33½	33½	33½
200	Fink Rub. 1st pfd. stpd.	85½	85	85
200	Do. 1st pfd.	111	110½	110½
2,800	Ford Canada	401	401	401
100	Forhan	17½	17½	17½
2,000	Foundation	27½	27½	27½
1,500	Fox Theater A	29½	27½	27½
3,500	Freshman Radio	23½	23½	23½
100	Garod	7	7	7
100	Gen. Baking A	89½	89½	89½
8,000	Do. B	89½	89½	89½
800	Gen. Ice Cream	33½	33½	33½
200	Gen. Pub. Svc. wi	15½	15½	15½
100	Gar. A P.	140½	140½	140½
3,200	Gillette	107	107	107
1,000	Glen Alden Coal	163	157½	160
100	Grandjour	33	33	33
200	Grimes	2¾	2¾	2¾
100	Happiness A	8	7½	8
100	Do. Founders	8	8	8
100	Indust. Rayon A	97	96½	96½
100	Int. Concrete	79½	79½	79½
100	Int. Util. B	7	7	7
200	Jones Manville	151	150	151
200	Kelvinator	89½	89	89
1,200	Keystone Sat.	6	6	6
100	Kraft Cheese	84	84	84
100	Krenkel A & R.	20	20	20
100	Land Co. of Florida	3	3	3
100	Landover	32½	31½	31½
200	Landay Bros. A	37	36½	37
100	Lehigh C. & N.	117½	117½	117½
4,100	Lehigh Pow. Sec. new	20	19½	20
6,200	Lehigh Valley Coal vtc.	45½	45½	45½
500	Libby	84½	84½	84½
20	Libby Owens Sh. Glass	173	173	173
400	Lib. Radio	50	50	50
400	Mandel Bros.	1¾	1½	1½
100	Metro. Stores	40½	40½	40½
400	Midwest. Util.	130½	122	123
80	Do. pfd.	110½	108½	109½
100	Midland Steel	43½	43½	43½
100	Miller Rubber new	44½	44	44
200	Mohawk Valley new	94½	94	94
1,600	Mah. & Hud. rts.	1½	90c	90c
100	Mah. & Hud. Pow.	23	24½	24½
100	Music Master	2¾	2¾	2¾
200	Nat. Elec. Pow. A	24½	24½	24½
200	Do. pfd.	101½	101	101
600	Natl. Pub. Svc. A	21	21½	22
100	Neptune Meter N.	24½	24½	24½
100	Nickel Plate wi	108½	108½	108½
300	Do. pfd. wi	92½	92	92
200	Nizer B	80½	80½	80½
100	Do. B N. Y. Yr. stfs.	79½	79½	79½
500	Northeast. Pow.	33½	32	33½
24,200	Nor. Ohio Pow.	19½	17½	18½
1,000	Nor. States Pow. A	139½	128½	129½
100	Ohio Fuel	53½	53½	53½
200	Pac. Steel Boiler	15½	15½	15½
400	Pandergrass B	8	8	8
700	Phila. Elec.	64	64	64
200	Power Corp. N. Y.	81½	79½	81½
200	Pratt & Lambert	60	60	60
200	Puget Sound P. & L.	57½	57½	57½
100	Purity Baking A	41½	41½	41½
100	Rand Kardex B new	45	45	45
100	Rea	24	24	24
100	Raw Motor Truck stfs.	9	9	9
1,500	Rickenbacker	7½	7½	7½
100	St. Regis Paper	80	80	80
100	Servel	27½	27½	27½
100	Sherwin Wms.	42½	42½	42½
200	Sleeper Radio vtc.	11½	10½	10½
100	Stein, Wilmans rcts.	15½	15½	15½
2,700	Southeast. P. & L.	39½	37½	37½
700	So. Calif. Edison	135	133½	133½
100	Do. wi	134½	134	134
2,100	Sou. Dairies A	34½	32	32
8,500	Do. B	36½	34½	33½
100	So. Ent. P. & L. new	50	50	50
200	Do. part paid new	49	44½	45½
200	So. G. & P. A new	27	26½	27
100	Splitdorf	41½	41	41
300	Standard Pub. A	18½	18½	18½
1,400	Stutz	32	31½	32½
400	Swift Int.	27½	26½	26½
200	Tampa Elec.	31	30½	31½
100	Thompson Radio stfs.	13½	13½	13½
800	Timken Det. Axle	17½	17½	17½
300	Tower Mfg.	13½	13	13½
3,800	Trumbull Steel	23½	21½	21½
1,400	Trans. Lux.	11½	11½	11½
200	Tung-Sol	9½	9½	9½
100	Do. A	20½	20	20½
700	Un. Carbide	62	61½	61¾
800	Un. Elec. Coal stfs.	43¾	42½	43
100	Un. Fruit wi	118½	118½	118½
100	Un. Gas & E. new	62½	62½	62½
100	Un. Gas Imp.	125	125	125
7,100	Un. Lts & Pow. A wi	28	27½	28
3,900	Do. A	137½	135½	136½
100	U. S. Lite & H. new	22½	20½	20½
1,300	Do. pfd.	70	67½	67½
100	U. S. Rubber Reclaim	19	19	19
300	Universal Pictures	41	40½	41
100	Util. P. & L. B stfs.	19½	19½	19½
200	West. Pow. pfd.	89	89	89
400	White Sew. M. pr. new	50	49½	50
200	Wilson new	13	13	13
200	Do. A new	20½	20½	20½
100	Woodward Iron	110	110	110
200	Yellow Taxi M. V.	10½	10½	10½
	Mining—			
2,000	Ariz. Globe	31	30	31
200	Calaveras	2¾	2¾	2¾
1,000	Chino Extn.	2	2	2
700	Engineers Gold	15½	15½	15
1,000	Eureka Croesus	8	8	8
5,000	Florence Gold	18	18	18
650	Golden Center	3	3	3
700	Hecla Min.	15½	15½	15½
100	Int. Vic. Ext.	2¾	2¾	2¾
2,500	Kay Copper	2	2	2
900	New Cornelia	21½	20½	20½
200	New Rest.	38½	38½	38½
300	Nipissing	9½	9½	9½
800	Noranda Mng.	17½	16½	16½
100	Ohio Copper	2¾	2¾	2¾
1,700	Portland Gold	50	50	50
100	Premier Gold	2¾	2¾	2¾
1,200	Tex. Hughes	3¾	1 11-16	1 11-16
200	Tono. Belmont	4½	4	4
900	Do. Extn.	84	83	83
100	Do. Mining	7¼	7¼	7¼
1,900	Unit. Eastern	45	43	43
1,800	U. S. Cont.	4	3	3
400	Unit. Vic. Extn.	32	30½	30½
9,700	Utah Apex	10¼	9¼	9¼
7,000	West End. Extn.	4	4	4
	Miscellaneous Oils—			
800	Amn. Cont. Oilfields	40¼	40¼	40¼
1,400	Amn. Maracaibo	8	8½	8½
200	Ark. Nat. Gas	6	6	6
700	Beacon Oil	18½	18½	18½
200	Cardinal Petr.	2	2	2
6,300	Carib. Synd.	13½	14½	14½
1,100	Cities Ser. new	39½	38½	39½
300	Do. pfd.	85½	85½	85½
8,400	Colon. Synd. new	7	6½	6½
100	Cons. Royalty	3	3	3
1,800	Creole Synd.	15½	13	13
100	Crown Cent.	4½	4½	4½
300	Eucld Oil	2	2	2
1,000	Gibson Oil	6½	6	6
700	Gilliland Oil vtc.	1¾	1½	1½
700	Gulf Oil of Pa.	89½	88½	89½
600	Kirby Petr.	2¾	2½	2½
18,600	Lago O. T. A wi	24	22½	22½
900	Lago Petr.	12½	11½	11½
8,400	Leonard	10½	10½	10½
2,100	Lion Oil & Ref.	24½	24½	24½
500	Margay Oil	1½	1½	1½
2,800	Max. Panuco	2	2	2
2,500	Mex. Petroleum	24½	24½	24½
100	New Bradford	6½	6½	6½
2,800	N. W. & Arty.	11½	11½	11½
600	Pan-Am. Petr.	49	47½	48
100	Ref. Corp. Texas	11½	11½	11½
1,100	Pow. Oil	2½	2½	2½
100	Red Bank	19½	19½	19½
200	Reiter Foster	21	20½	21
400	Ryan Cons.	7	7	7
200	Salt Creek Cons.	9½	9½	9½
600	Do. Prods.	32½	32½	32½
4,100	Venez. Petr.	6¾	6¼	6¼
300	Verner Quinlan	27½	27½	27½
	Standing Oils—			
100	Anglo Amn.	19½	19½	19½
200	Do. stfs. new	17½	17½	17½
200	Chesebrough	89½	89	89
1,100	Cont. Oil	23½	23	23½
2,400	Humble oil	91½	91½	91½
100	Ind. P. & L.	65	65	65
2,800	Int. Petr.	33½	33½	33½
100	Ohio Oil	64½	64½	64½
1,000	Pan-Am. Oil wi	68½	67½	67½
8,700	Mond. Oil Cal. wi	58½	57½	57½
3,400	S. O. Indiana	49½	48	48
800	S. O. Kansas	32½	32½	32½
100	S. O. Kentucky	128	128	128
8,300	S. O. New York	36	35½	35½
29	S. O. Ohio	104	103½	103½
1,200	Vacuum	103½	103½	103½

Wheat Prices Up Sharply in Buying Rally

[EXCLUSIVE DISPATCH]

CHICAGO, Feb. 15.—Pit operations continue to be the dominating influence in the wheat market, with a break of 1¾c early to a low of 1.64⅝ for May, or 1⅜c under the recent high. An oversold condition developed, and a general short-covering movement, headed by some of the local traders who have been aggressive on the bear side of late, caused a sharp bulge. May getting up to 1.69¾, and the finish was at the top, with net gains of 1⅝@2¼c. May closed at 1.68¾@1.68⅝, July at 1.50⅝@1.50⅝ and September at 1.43⅝.

Cliru was weak throughout the day, with May off 1¾c to a low of 79¾, but rallied with wheat and closed at 80¾, while July was 83⅝, net losses being ¼@⅝c. Oats gained ⅝@⅞c, with May 41⅝ and July 43⅝, while rye was 2¼@2½c higher, with May 97⅝ and July 89⅝.

There was no change in the general character of the news to account for the buying of wheat, but after a break of 12¾c in about two weeks there was a material let-up in the pressure from bear bears. Weakness in Liverpool was a factor in making the early decline. Offerings on the break were absorbed by commission houses, and when the short-covering movement started, there was little pressure on the market. Winnipeg was strong throughout the day and closed 2¾@2½c higher on buying credited to eastern account, and there were intimations of a good export business. The seaboard continues to report a lack of export demand, but with North American clearing 7,529,000 bushels the past week, out of total world's shipments of 16,- 421,000 bushels, the claims are being received with considerable suspicion. The pool is said to be doing the bulk of the business, but does not give out its sales.

Weakness in the cash corn market, with sample grades off as much as 4c, compared with May, had a depressing effect on futures, which were sold by commission houses and the local element. A good part of the local arrivals of 377 cars were from Iowa and graded poorly. Charters were reported for 450,000 bushels to Buffalo at 2c, including winter storage here, which will make room for more grain. Visible supply increased 1,403,000 bushels, and is 81,181,000 bushels, against 81,045,000 bushels last year.

Oats showed stubborn resistance to pressure and rallied quickly with wheat, while the weakness in corn had relatively little effect. Visible supply decreased 1,325,000 bushels for the week, and is 81,425,000 bushels, against 74,899,000 bushels last year. Short covering was a factor in making the advance in rye. Export demand remains decidedly slow.

Trading in lard on Monday was light, yet prices rallied with grains and closed 10c higher, with short ribs 7½c and pellies 10@12½c better than Saturday. Cash trade was light and the weekly exports of lard and bacon for the week were under last year, while hog values closed sharply lower for the day.

RANGE OF PRICES

Wheat—	Open.	High.	Low.	Close.
May	1.65⅝	1.68¾	1.64⅝	1.68¼
May, old	1.69¾	1.69¾	1.63¾	1.66⅝
July	1.48¾	1.50⅝	1.47⅝	1.50⅜
Sept.	1.41⅜	1.43⅝	1.41⅜	1.43⅝
Corn—				
May	.80⅝	.80⅝	.79¾	.80¼
July	.83¼	.83¼	.82⅝	.83⅜
Sept.	.84⅞	.85¼	.84¼	.85
Oats—				
May	.41⅜	.41⅝	.41	.41⅝
July	.42	.42⅝	.42	.42⅝
Sept.	.42⅝	.42	.42⅝	.43

WINNIPEG WHEAT

May	1.53	1.56	1.52	1.56
July	1.53⅝	1.54⅝	1.51⅝	1.54⅝

CASH GRAINS

Wheat: No. 1 red, 1.77½; No. 2 red, 1.76½; No. 1 hard winter, 1.73⅝; No. 2 hard winter, 1.71⅝@1.71⅝; No. 3 hard winter, 1.69¼; No. 2 northern spring, 1.67; No. 3 northern spring, 1.61.

Corn: No. 3 mixed, 73½; No. 6 mixed, 61¼@62½; No. 3 yellow, 72¼@77½; No. 6 yellow, 61¼@64; No. 4 white, 69¼@73; No. 6 white, 61¼@65¼; sample grade, 50@65.

Oats: No. 2 white, 40¼@41; No. 3 white, 39⅝@41; sample grade, 37½.

NEW YORK GRAINS

[BY A. P. NIGHT WIRE]

NEW YORK, Feb. 15.—Wheat: Spot, firm; No. 1 dark northern spring, c.i.f., New York, all rail, 1.94¼; No. 2 hard winter, f.o.b., all rail, 1.91½; No. 2 mixed durum, do., 1.85¼; No. 1 Manitoba, do., 1.80, in bond.

Corn: Spot, barely steady; No. 2 yellow, c.i.f., New York, all rail, 98¼; No. 3 yellow, do., 89¾.

Oats: Spot, firm; No. 2 white, 50¼.

NORTHERN BONDS

Following are the closing quotations on the San Francisco Stock and Bond Exchanges, furnished by Logan & Bryan:

STOCKS

Sales—		Bid.	Asked.
25	Associated Oil Co.	89 12½	89 25
20	Bancitaly Corp.	850 00	----
----	Bank of Cal., N. A.	280 00	280 00
----	Bank of Italy	440 00	442 00
100	Cal. Copper Corp.	1 50	1 60
100	Cal. Packing Corp.	140 00	----
----	Caterpillar Tractor	114 00	115 12½
185	I. S. Water A pfd.	96 50	----
1,100	Federal Telegraph Co.	10 00	----
10	General Pet. com.	----	89 75
16	G. W. Power pfd.	102 00	----
----	Haw. Consl. & Sugar	47 62½	48 00
75	Honolulu Cons. Oil	38 75	----
----	Hutch. Sugar Plant.	15 50	18 00
10	K. Sts. Transit pfd.	80 00	----
----	L. A. G.&E. pfd.	96 75	----
----	Marine Corp.	1 27½	----
4,700	North American Oil	2 35	2 45
140	Pac. G.&E. 1st pfd.	96 37½	----
47	Do. com.	130 12½	----
----	Pac. Lighting pfd.	118 50	----
415	Pacific Oil	81 75	82 00
85	Pacific T.&T. pfd.	101 00	101 25
30	Paraffine, Inc., com.	67 00	----
20	S. J. L.&P. pr. pfd.	101 75	104 00
300	Shell Union Oil com.	26 75	26 87½
15	Sperry Flour com.	89 00	----
60	Spring Valley Water	102 00	----
505	Standard Oil of Cal.	58 62½	59 00
210	Union Oil Associate	----	41 62½

DAILY EASTERN CITRUS MARKETS

CALIFORNIA CITRUS SHIPMENTS
SOUTHERN CALIFORNIA

	Oranges.	Lemons.
February 12	144	30
February 13-14	156	32
Total to date this season	4,855	1,615
Total to same date last season	2,904	2,118

CENTRAL CALIFORNIA

February 11	3	1
February 13	3	1
Total to date this season	2,423	217
Total to same date last season	1,768	69

[EXCLUSIVE DISPATCHES]

PITTSBURGH, Feb. 15.—Eight cars of navels and five cars of lemons sold. Navel market easier. Lemon market doing better.

NAVELS—	NAVELS—	NAVELS—	LEMONS—
Giordora Heights,	Balt, RH	Freedom, RDF 3.90	Clinger, OK 4.25
GF 4.25	Sweetest Yet, THF 4.45	Samarkand, APG 4.30	Chinese 3.50
Quality, ST 4.60	Pinnacle, OK 4.65	Gandy, FWK 4.30	Lake, OK 3.80
Liberty, SDF 4.30	Campfire, ST 2.90	Carnation, FWK 4.15	Our Brand 3.15
Blue Goose, AFG 4.75			

CHICAGO, Feb. 15.—Eighteen cars of navels and five cars of lemons sold. Navel market opened steady, closed lower on 176s and larger; higher on 200s and smaller. Lemon market doing better.

NAVELS—	NAVELS—	NAVELS—	LEMONS—
Sleek, SA 4.85	Homer, Q 4.75	Mansion, ST 4.75	Pioneer, LM 4.15
Gazelle, RIV 4.85	Sunflower, MOD 4.75	Poppy, MOD 4.80	Silver, RIV 4.75
Robusta, RIV 5.00	Lake Hemet, RIV 4.15	Prospero, OR 4.30	Commercial, RIV 3.95
Athlete, SA 4.65	Fet, SD 4.85	Sweetheart of the	Greyhound, SD 3.50
Quality, ST 4.60	Alta Crests, RIV 4.85	Orange, RB 4.50	Excel, OK 3.10
Whittier, WD 4.60	Gold Cup, RB 5.00	Vista Bonita, RIV 4.65	Liberty, LM 3.05
Whittier X, WD 4.45	Volunteer, SA 4.25		Black Hawk, RIV 4.00
Pinnacle, OK 4.65	Kenilworth, RIV 5.10	LEMONS—	Pet, SD 3.75
Moose, OK 4.85	Hen, WD 4.25	Old Baldy, OK 4.65	Rover, Sun 3.10

PHILADELPHIA, Feb. 15.—Two cars of lemons sold. Lemon market strong.

LEMONS—Golden W, WD, 4.60; Dixie, GF, 4.30; Welfare, GF, 4.45.

BOSTON, Feb. 15.—Thirteen cars of navels and one car of lemons sold. Navel market higher. Lemon market strong and higher.

NAVELS—	NAVELS—	NAVELS—	LEMONS—
Blue Goose, RIV 5.00	La Verne Beauties,	Aster, SB 3.10	Excellent, VCB 4.15
O How Good, DM 4.50	LAV 4.95	Gold Buckle, RH 4.95	Sunside, VCB 4.00
Pueblo, SA 4.35	Standard, NaiO 4.45	Omphoros, NaiO 5.15	
Cresa, SB 5.45	Priscilla, RH 4.80	Colombo, NO 3.90	TANGERINES—
Ibex, WD 4.35	Kenilworth, RIV 4.90	Paul Negrot, LAV 4.45	(Half loose.)
Pinnacle, COV 4.50	Centenalli, DM 4.10	Whittier, WD 4.40	Orchard, NaiO 2.95
Carmencita, ND 4.50	Heart of Gold, SB 3.95	John Alden, RH 4.35	

CLEVELAND, Feb. 15.—Seven cars of navels and two cars of lemons sold. Navel market lower on 150s and larger; unchanged on balance. Lemon market higher.

NAVELS—	NAVELS—	NAVELS—	LEMONS—
La Verne Beauties,	Sunflower, MOD 4.10	Gold Buckle, RH 4.65	Vesper, TC 4.25
LAV 4.85	Paul Negrot, LAV 4.55	Violet, DM 4.80	Goodwill, GF 3.40
Sleek, SA 4.60	Gold Buckle, RH 4.80	Golden Rod, MOD 5.05	Dixie, GF 3.65
Highway, SA 4.40			Glendora, GF 3.60
Iris, DM 4.75			Welfare, GF 4.50

ST. LOUIS, Feb. 15.—Five cars of navels and two cars of lemons sold. Navel market steady. Lemon market lower.

NAVELS—	NAVELS—	NAVELS—	LEMONS—
Redlands Best, RH 4.95	Chanticleer, EHOA 4.85	Victoria, Imp. RIV 4.85	Crocus, SDF 3.70
Carmencita, Imp,	Golden Gate, UMB 4.75	Victoria, RIV 4.50	Minute Boil, SDF 3.15
ND 4.55	Carmencita, NO 4.60	Half Moon, CMB 4.50	Panay, MOD 3.35
Natalie, Imp, RIV

A Conservative Investment Yielding

7% or 8%

At this time, with interest levels as low as they are, a really conservative investment with good yield, is especially attractive to the investor who is very conservative and yet desires to secure the best possible income from his investments. Such an investment is now offered in Ralph G. Wolff Co.'s "Certified" First Mortgages.

When you see the desirable individual Los Angeles properties, both home and income, that are security for each "Certified" First Mortgage, you will agree that they are conservative. The Mortgage is from 40% to 50% of the actual value of the property.

The interest of 7% or 8% is received so conveniently every three months by merely clipping the Mortgage Note Coupons and cashing them at your bank or our office.

Certified First Mortgages are available in amounts of from $1500 to $20,000. We will gladly send you a complete list. We invite your investigation.

Call, Write or Phone

Bonds and Mortgages for Conservative Investors.

RALPH G. WOLFF CO.

Lincoln Bldg.
742 So. Hill St.
FAber 1371
Branch Office:
1012 Arcade Bldg. St. Louis, Mo.

Fair Weather Profits

THE sudden growth and equally sudden decline of special enterprises have always accompanied any abnormal period of prosperity in American business. Stability of earning power varies greatly, from the stable corporation supplying necessities, and those enjoying a fairly steady, popular demand for luxuries, to the ventures organized to supply a purely transitory demand.

In advising clients, the permanent character of a company's income is one of the first considerations of this organization.

MOODY'S INVESTORS SERVICE
35 Nassau Street New York
Pacific Mutual Building
Los Angeles

E·F·HUTTON & COMPANY
Members
New York Stock Exchange
and other principal exchanges
Private Wires Coast to Coast
643 SO. SPRING STREET
Telephone TRinity 0911
345 SO. OLIVE STREET
Telephone TRinity 1401
AMBASSADOR HOTEL
Telephone WAshington 0147
HOLLYWOOD
6406 Hollywood Boulevard
Telephone GRanite 1078
Other Offices at
San Francisco Oakland Del Monte
Pasadena San Diego San Jose
New York Office
61 Broadway Plaza Hotel
Woolworth Building

WESTERN APPRAISAL COMPANY
Valuations, Reports, Investigations
Financial, Statistical and Economic Analyses
Los Angeles Petroleum Securities Bldg. VAndike 3887
San Francisco Two Sixteen Pine Street Sutter 78

We Own and Offer for Sale
8% First Mortgages
on Improved
Los Angeles Real Estate
Amounts $500 to $100,000
AMERICAN MORTGAGE CO.
ESTABLISHED 1913
Paid Up Capital and Surplus $1,250,000
Broadway 6th. HILL ST. TRinity 6181

STOCKS HIT BY SHARP DECLINE

Losses Plentifully Sprinkle Entire List

Day's Turnover is Well Over Two Million

Only Few Issues Withstand Bear Attack

[BY A. P. NIGHT WIRE]

NEW YORK, Feb. 15.—Stock prices broke 1 to 5 points today under the weight of a large volume of selling for both accounts. There was nothing in the day's news to account for the reaction, which was generally attributed to professional selling, inspired by the failure of the market to respond to constructive trade news last week; and commission house advices suggesting a lightening of long accounts until the trend became more definitely established. Total sales ran above 2,250,000 shares.

The sharp break Saturday resulted in a heavy accumulation of week-end selling orders, with the result that initial quotations showed net losses of 1 to 4 points in many cases. Bear traders, sensing an apparent absence of buying support for many specialties, in which pools were reported to have been working, increased selling pressure, touching off a number of stop loss orders and bringing about heavy liquidation by frightened investors.

DEVOE OFF SHARPLY

Devoe & Raynolds, which broke from a high of 104 1-8 to 60½ last week, collapsed 14½ more points to 43. General Electric broke 17⅜ points to 365 and then rallied to 368. Net declines of 4 to 10 points were recorded by Allied Chemical, American Can, American Smelting, American Snuff, Baldwin Locomotive, Burroughs Adding Machine, A. M. Byers, Coca Cola, Commercial Solvents A and B, First National Stores, International Combustion Engineering, International Harvester, F. H. Macy, Mathieson Alkali, Pressed Steel Car, Remington Typewriter, Sloss Sheffield Steel, Sears Roebuck, South Porto Rican Sugar, U. S. Cast Iron Pipe, United Drug, United Fruit, Ward Baking "A," Westinghouse Air Brake and Woolworth.

Heavy selling by pools was reported to have been influenced in part by reports that banks were demanding increased margin requirements as a result of the heavy volume of brokers' loans outstanding. The chief financial news development of the day was the raising of the Du Pont dividend from $8 to $10 annually, but it failed to have any influence in the stock which closed 6 1-4 points lower at 322.

Commodity markets were mixed. Active wheat futures advanced 1⅛ to 2 cents a bushel after an early period of heaviness on buying influenced by reports of a decrease of 1,100,000 bushels in the visible supply. Cotton closed 10 to 16 points net lower, with favorable crop reports an important factor in the selling. Coffee futures were unchanged to 6 points higher, but the sugar market displayed an easier undertone on Cuban selling.

FEW STRONG SPOTS

There were a few stocks to move against the downward trend. Marine preferred, which has been reported under steady accumulation for the last few weeks closed 1 1-4 points higher at 44 1-4, after having sold at 45 1-4. American Telephone and Telegraph which was rumored to be considering a special distribution to stockholders touched 150 3-4 and then eased to 149 1-4. Cuban American Sugar, Panhandle Petroleum preferred, Savage Arms and Universal Pipe also closed higher on the day.

Rails yielded with the industrials. Atlantic Coast Line broke to 216 1-4, and then rallied to 220 for a net loss of 10 points on the day. Eastern coal carriers, which rallied on the announcement of the anthracite settlement last week, again turned weak. Lackawanna broke 5½ points to 145 and Reading, Delaware and Hudson, Lehigh Valley and the Erie issues declined 1½ to 3½ points.

Call money renewed at 4 1-4 per cent and then dropped to 4½. Time money and commercial paper rates were unchanged.

Strength of the Scandinavian and Japanese exchanges featured an otherwise reactionary foreign exchange market. Danish krone soared 20 points to 26 cents, or within 80 points of gold parity, the reported objective of Danish government buying, and Norwegian krone soared 45 points to 21.03 cents, both new peak prices for the year. Japanese yen touched 45 1-4 cents, the highest rate in years, also in apparent anticipation of an early return to parity. Demand sterling was slightly lower at $4.85 7-8, and French francs staged to a new low level for the year at 3.87 cents.

Market Averages

	20 Industrials.	20 Rails.
Monday	102.78	113.46
Saturday	105.71	114.38
Week ago	103.38	114.45
Year ago	117.03	101.09
High, 1926	146.07	117.69
Low, 1926	109.42	112.08

Total stock sales, 2,287,000 shares.

POULTRY PRICES

No. 1—Hens, under 3 lbs.	.28
No. 1—Hens, 3 to 3½ lbs.	.28
No. 1—Hens, 3½ lbs. and up	.24
No. 1—Hens, colored, 4 lbs. and up	.31
No. 1—Leghorn fryers, 2 to 2½ lbs.	.40
No. 1—Broilers, 1 lb. and under 1½ lbs.	.36
No. 1—Broilers, 1½ lbs. and up	.42
No. 1—Fryers, colored, 2½ to 3 lbs.	.42
No. 1—Roasters, soft bone, 3 lbs. and up	.33
No. 1—Stags	.30
No. 1—Old roosters	.17
No. 1—Ducklings, Pekin, 3½ lbs. and up	.30
No. 1—Ducklings, 3½ lbs. and up, other than Pekin	.28
No. 1—Old ducks, 3½ lbs. and up	.25
No. 1—Geese	.20
No. 1—Young Tom turkeys, 13 lbs. and up	.42
No. 1—Young Tom turkeys, dressed, 12 lbs. and up	.42
No. 1—Hen turkeys, 8 lbs. and up	.43
No. 1—Hen turkeys, dressed, 7 lbs. and up	.43
No. 2—Old Tom turkeys	.34
No. 2—Old Tom turkeys, dressed	.40
No. 2—Small cox turkeys, under 8 lbs.	.15
No. 2—Small Tom turkeys, under 12 lbs.	.15
No. 2—Capons, light and heavy	.32
No. 2—Old pigeons, per dozen	.25
No. 2—Capons, 4 lbs. and up	.32
No. 2—Capons, 3 lbs. and up	.32
No. 2—Belgian hares, 2 to 3½ lbs.	.18
No. 2—Belgian hares, 3½ to 5 lbs.	.18
No. 2—Belgian hares, old, any size	.12

RUBBER MARKET

[EXCLUSIVE DISPATCH]

NEW YORK, Feb. 15.—A temporary lull was in evidence today throughout the crude rubber market, and as a result spot prices were quoted at 60c in New York, down 1c. The official opening today of the rubber exchange of New York reflected a fair amount of activity throughout the rubber trade, and all the glow of business, numerous sales and contracts were listed. Cables from London denoted a weak market there, with spot prices quoted at 21d, down 1d.

	Feb.-Spot.	March.	April-June.
Ribbed smoked sheets	.62	.63	.64
First latex crepe	.64	.64	.65
Amber No. 3	.62	.62	.60
Clean thin brown crepe	.62	.62	.60
Para, upriver	.66	.66	.66

NEW YORK STOCK EXCHANGE

[The following quotations on the New York Stock Exchange are from the private wires of E. F. Hutton & Co., members of the New York Stock Exchange, with offices at 643 South Spring street, 345 South Olive street, Ambassador Hotel, 6406 Hollywood Boulevard, Los Angeles; Hotel Grant, San Diego; 242 East Third street, Long Beach, and 22 North Euclid avenue, Hotel Maryland, Pasadena.]

NEW YORK, Feb. 15.—Following are closing prices, sales, high and low quotations, net changes today, and high and low for 1925:

1925 High.	1925 Low.	Div.	Stocks—	Sales.	Open.	High.	Low.	Close. Bid.	Net change.
117½	90	6	Adams Express	200	104	104	104	104½	— ½
20	15	....	Advance Rumley	600	17⅛	17⅝	17	17	— ⅛
12⅝	7⅛	50c	Ahumada Lead	400	8	8	8	8	
117⅝	96½	4	Air Reduction	4,000	111⅜	111⅞	110	109½	— 1⅝
15⅞	9⅝	....	Alax Rubber	7,600	13½	13⅝	13	13¼	— ⅛
116⅝	99	4	Allied Chemical	45,000	137	137½	131⅝	132	— 5
97¾	71½	6	Allis Chalmers	2,100	91⅞	91⅞	90	89½	— 2½
109	109¼	7	Do. pfd	100	109⅝	109⅝	109⅝	108	— 1
39½	13½	....	Am. Agricultural Chemical	2,800	31	31⅝	29½	29½	— 1½
82¾	36½	....	Do. pfd	300	90⅛	90½	89	85	— 6⅛
44⅝	39½	....	American Bank Note	400	49	49⅝	39½	39½	— ⅝
58	29¾	....	American Beet Sugar	600	34	34	33½	33½	— ⅝
87½	80½	7	Do. pfd	300	78	78	78	80	+2
54½	26½	....	American Bosch Magneto	1,000	29⅛	29½	28½	29⅝	— ⅛
297½	150½	8	American Can	7,000	317½	318	306½	309½	— 7½
121½	115	7	Do. pfd	100	124	124	124	124½	+ 1⅛
115⅝	97½	8	American Car & Foundry	3,500	108	108	106⅛	106½	— 1
128	120½	7	Do. pfd	....	....	....	....	126	+ 1
62	57	....	American Chicle	200	45½	45½	44⅝	44⅞	— 1⅛
136	125	6	American Express	....	....	....	....	135	— 2
31⅝	27½	....	American Foreign Power	1,500	38	38	36⅝	36½	— 2
19⅞	8⅛	....	American Hide & Leather	1,000	18⅝	18⅞	18⅛	18½	— ⅝
78⅝	38	....	Do. pfd	100	63½	63½	63½	61	— 3⅝
129	88	8	American Ice	700	131	131	129½	128	— 2½
46⅝	32½	....	American Int'l Corporation	14,900	43⅝	45⅝	43⅝	44½	+ ⅛
29	11¾	....	American La France	700	15	15	14½	14½	—
58⅝	39	....	American Linseed	200	45	46⅝	45	44	— 1
88	53	....	Do. pfd	100	82	82	82	81	+1
144⅞	104½	8	American Locomotive	7,800	109½	110	107⅝	108½	— 1⅝
124	114⅝	7	Do. pfd	....	....	....	....	119	....
57⅝	45⅝	4	American Metal	7,000	58⅝	58⅝	56	56	— 1⅝
122½	89⅝	4	American Radiator	5,800	120½	120½	117	117	— 3½
24⅝	16⅝	1	American Safety Razor	800	37⅝	37⅝	35⅝	35	— 2½
144½	80⅞	7	American Smelt. & Ref.	18,000	139	139½	133	136	— 4⅛
115⅛	103½	7	Do. pfd	100	114½	114½	114½	114	+ ⅛
151½	135½	12	American Snuff	1,500	155½	155½	150½	152½	— 1½
67½	37⅝	3	American Steel Foundry	2,500	44⅝	44⅝	44⅝	44½	— ⅛
77⅝	47⅞	3	American Sugar Refining	3,600	80½	81	79½	79½	— ½
104½	91	7	Do. pfd	800	103½	104	103½	103	— ⅛
38½	8	....	American Sumatra Tobacco	1,500	11½	12½	11½	11½	— ⅛
145	139⅝	9	American Tel. & Tel.	7,800	148⅝	150½	148½	149	+ 1½
121½	83	8	American Tobacco	4,800	116	116	114⅝	115½	— ⅛
119⅝	84½	8	Do. Class B	8,900	115½	115½	114⅝	114	— ⅛
76½	66½	1.20	American Water Works	6,100	68⅞	68⅞	68½	68½	— ⅛
64⅝	34⅝	....	American Woolen	7,700	53⅝	53⅝	53½	53½	— ⅛
94½	89½	7	Do. pfd	2,000	88½	92	88½	89½	— ⅛
44⅝	24⅝	....	Anaconda Zinc	1,200	9⅝	10⅛	9⅝	9⅝	— ⅛
44⅞	34⅞	....	Anaconda Copper	1,400	42⅞	42⅞	41⅝	40½	— ⅝
57½	53½	3	Anaconda Copper	5,300	49½	49½	48½	48⅝	— ⅛
57½	39	2	Armour "A"	7,200	25¼	25½	25	25¼	— ⅛
104	99½	7	Armour Del. pfd	....	....	....	....	97½	— 1½
69⅞	46⅛	2½	Associated Dry Goods	1,200	56½	59½	56	57½	— 1⅝
47½	32	2	Associated Oil	15,000	58½	58⅝	53⅝	53⅝	— 1½
140½	110½	7	Atchison	4,500	131½	131½	125½	125½	— 5
97¾	82½	5	Do. pfd	300	95½	95½	95½	95½	+ ⅛
208	147½	7	Atlantic Coast Line	4,400	226	226	215¾	222½	— 7½
77	20	....	Atlantic Gulf & W. I.	600	57	57	56	55¾	— 1¼
59	31	....	Do. pfd	....	....	....	....	53	— 1
117½	95½	....	Atlantic Refining	2,000	106⅝	107	104½	105	— 1½
33	22½	....	Austin Nichols	1,000	26⅝	27⅝	26½	25½	— 1⅛
149	107	7	Baldwin Locomotive	17,500	117	117⅝	115	115¾	— 4⅝
116½	107	7	Do. pfd	....	....	....	....	114	+1
94½	71	8	Baltimore & Ohio	8,000	86⅝	86⅝	83½	85½	— ⅝
64⅝	62½	4	Do. pfd	100	69	69	69	69	— ⅛
33½	18⅝	2	Barnsdall Corp. "A"	19,700	29⅝	30½	29½	30½	— ⅛
30	16	2	Do. "B"	200	26½	26½	26½	26½	— ⅛
50½	37	....	Bethlehem Steel	7,000	46½	46½	46	46	— ⅝
177⅝	69	2.40	Beechnut Pkg.	3,300	85½	85½	85	84⅝	— ⅝
87	41	....	Booth Fisheries	1,100	7½	7⅝	7½	7½	— ⅛
44½	27½	1.50	Briggs Mfg.	700	33½	33⅝	33	33	— ⅛
84	35½	....	Brooklyn Manhattan	9,000	82½	85½	82½	83½	— 1½
78	74½	4	Brooklyn Un. Gas	1,600	76½	78½	76½	76½	— ⅛
157	64½	4	Brown Shoe	....	....	....	....	150	— 2
40⅝	24	....	Brunswick-Balke C. Co.	400	28	30⅝	29	28	— 1
79⅝	62½	10	Burns Bros. "A"	400	140	140½	140½	140½	— 1½
103	85	3	Burroughs Adding Machine	2,700	91	91	86	85½	— 3½
....	....	....	Belding Bros.	2,200	38	38	37	36½	— ½
20½	6½	....	Butte & Superior	400	15	15	14½	14½	— ½
28⅝	17	....	Butterick	300	22	22	22	21⅝	— ⅛
136½	100½	8	California Packing	9,000	140⅝	142½	137½	139½	— 2½
34⅝	25⅞	2	California Petroleum	20,200	36½	36½	34½	34⅝	— ⅛
51⅛	45	3	Calumet Arizona	1,300	52	52	50	50	— 1
152⅝	136½	10	Canadian Pacific	1,000	156	156	156	155⅝	— ⅜
29⅝	14⅝	....	Central Leather	300	19	19	18	18⅛	— ⅛
71	49½	....	Do. pfd	3,800	65⅝	66⅞	64½	64½	— ⅝
64⅝	43½	4	Cerro de Pasco	9,500	57	57⅝	55⅝	56	— 1
52	27½	3	Chandler Motor	800	45½	45½	45	44½	— ⅝
29⅞	6	....	Chesapeake & Ohio	1,400	118½	118½	117	117	— 1
57½	39⅝	1	Chicago & Eastern Illinois	....	....	....	....	35	— ½
57½	40	....	Do. pfd	500	48½	48½	48	47½	— ½
15	9	....	Chicago Great Western	200	10⅝	10⅝	10⅝	10⅝	— ⅛
82½	19½	....	Do. pfd	200	24	24	24	25½	— ⅛
16⅝	9⅝	....	Chicago, M. & St. Paul	800	13½	13½	13½	13	— ⅝
29½	7	....	Do. pfd	2,500	19½	19⅝	19	19	— ⅛
65	47½	4	Chicago & Northwestern	1,800	77	79½	77	77	— 1
118½	101½	7	Do. pfd	100	120½	120½	120½	120	— ⅛
128	98⅛	5	Chicago Pneumatic Tool	300	110	110	110	108½	— 1½
58⅝	40⅝	....	Chicago, Rock Island & P.	14,000	50½	50½	48½	48⅝	— ⅝
100	82	7	Do. 7s pfd	1,000	89⅝	89⅝	89⅝	89⅝	— ⅛
89½	62	6	Do. 6s pfd	300	88	88	88	88	— ⅛
74⅝	46⅝	2.40	Childs	300	62½	62½	62½	62½	— ⅝
57⅝	30½	2½	Chile Copper	1,600	35½	35½	35	34⅝	— ⅝
28⅝	18	....	Chino Copper	....	....	....	....	26⅝	— ⅛
233	108½	....	Chrysler (new)	6,000	48½	48½	47½	47½	— ⅝
71⅝	59⅝	5	Clett, Peabody	....	....	....	....	67½	— 1
177⅝	89	7	Coca Cola	4,000	130	130	145½	145½	— 2
46½	32½	....	Colorado Fuel	500	35	36½	35	35	— ⅛
70½	44½	....	Colorado & Southern	100	60	60	60	58½	— ⅛
84	56	....	Do. 1st pfd	....	....	....	....	65	+3
98	45⅝	2.60	Columbia Gas	800	54⅝	54⅝	53½	53⅝	— ⅝
43½	13⅝	....	Commercial Credit	2,500	20½	20½	19½	19½	— ⅛
63⅝	25½	....	Consolidated Cigar	2,100	64⅝	65½	64½	64½	— ⅛
67	24½	5	Consolidated Gas	5,800	103⅜	103⅝	100	100½	— ⅛
87⅝	80½	5	Continental Can	1,300	85½	85½	83½	83½	— 2½
13½	8½	80c	Continental Motors	2,200	12	12½	12	12	— ⅛
41⅞	32⅞	3	Corn Products	3,300	40⅝	40⅝	40	40⅛	— ⅛
74⅝	64½	3	Crucible Steel	1,500	70	71	70½	70½	— ½
14⅝	7⅝	....	Cuba Cane Sugar	200	10½	10½	10½	10⅝	— ⅛
62⅝	57½	....	Do. pfd	1,700	48½	49½	48½	45½	— 4
43½	20	3	Cuban-American Sugar	2,200	28½	28⅝	27½	27⅝	— ⅛
113	93½	7	Cudahy	200	92	92	91	91	— 1
59	44	3	Cuyamel	800	48	48	47½	47½	— ⅛
49⅝	27⅞	....	Davison Chemical	4,800	45⅝	45⅝	42⅝	43	— 1½
160½	107⅝	....	Delaware & Hudson	1,400	145	145	142½	142½	— 2½
147⅝	125	12	Del., Lack. & Western	1,400	147	147½	145	145	— 1½
139½	110	8	Detroit Edison	1,000	137½	137½	136½	136	— 1
48	31⅝	....	Dodge "A"	8,300	45½	45½	42	42½	— 3½
91½	70½	....	Do. pfd	800	87⅝	87⅝	86⅝	86⅝	+ ⅛
12½	12½	2	Dome Mines	3,100	18½	18⅝	18¼	18	— ⅝
270	134½	8	Dupont	2,700	227	229	222	222½	— 6
118	104⅞	5	Eastman Kodak	900	110½	110½	109⅝	110	— ½
30½	19¼	....	Eaton Axle	3,700	31½	31⅝	30½	30½	— ⅛
49⅝	17	....	Electric Light & Power	12,500	32	32	31	31	— ⅛
99	60⅝	5	Electric Storage Battery	2,600	78	78	77	77	— ½
74½	64	5	Endicott-Johnson	200	69½	70	69½	69½	— ½
39½	26⅝	....	Erie	2,500	34½	34⅝	34	33½	— ⅝
48⅝	30⅝	....	Do. 1st pfd	4,000	43½	43⅝	42⅝	42½	— 1⅛
43⅝	34	....	Do. 2nd pfd	400	41	41	40½	39	— 2½
114⅝	90⅝	8	Famous Players	3,700	116	116½	113½	114	— 3½
95½	15½	10	Federal Mining & Smelting	100	97⅝	97⅝	97⅝	95	+5
50⅝	46½	....	Do. pfd	200	87	87	87	87	— ½
125	69½	8	Fisher Body	2,200	97⅝	97⅝	93	95½	— 1½
28⅝	16½	....	Fisk Rubber	5,600	23½	23½	22½	22⅝	— ⅝
....	....	....	Fleischmann (new)	9,100	53½	53½	52½	52½	— ⅝
193⅝	85½	8	Foundation Co.	1,300	155	158	154	153½	— 1½
85	62½	4	Fox Films "A"	1,200	77⅝	77⅝	76	76½	— 1½
24⅝	8	....	Freeport Texas	9,500	26½	26½	24½	24⅝	— 1⅝
39½	26	2½	Gabriel Snubbers	1,400	40⅝	40⅝	39½	39½	— ⅝
79	49½	....	General Asphalt	4,500	65½	65¾	62⅝	63	— 1½
113⅝	83	6	General Cigars	500	115	115	112	111½	— 1
338	227½	8	General Electric	17,100	379	379½	363	367½	— 14½
149⅝	84⅝	3	General Motors	92,000	125⅞	129⅞	122½	122½	— 3½
59	42	3	General Petroleum	4,800	55¾	56½	54⅝	55	— ½
79⅝	68	4	General Railway Signal	2,800	75½	75¾	74½	75½	— ⅛
80⅝	48	3	General Tank	1,200	52	53½	50⅝	50⅝	— 1½
51	47	2	Gimbel Bros.	1,800	70½	70½	68⅝	68⅝	— ⅝
26½	12½	2	Gilden Co.	1,600	23⅝	23⅝	23	23¼	— ⅛
67⅞	57	....	Gold Dust	8,000	53½	53½	53½	52½	— ⅝
79½	38⅝	2	Goodrich Co.	4,200	65⅝	65⅝	65½	65½	— ⅝
107	84	7	Goodyear pfd	400	106½	106½	106	105½	— ½
116	64½	4	Graham Corp.	8,300	71⅝	71½	71	71½	— ⅛
87⅝	73	6	Grand Union	3,800	74⅝	74½	73½	73½	— ⅝
29⅝	20⅞	1⅝	Great Northern pfd	700	27	27½	26½	26½	— ⅝
40½	23	1⅝	Great Northern Ore	700	27	27½	26½	26½	— ⅝
118	91	8	Great Western Sugar	2,800	102½	102½	100½	100½	— 1½
95⅝	67½	3	Gulf States Steel	2,900	85½	85½	82½	83½	— 1½
27½	23¾	2½	Hartman Corporation	1,400	32⅝	32⅝	32⅝	32½	— ⅛
49½	38	4	Hayes Wheel	1,400	44⅝	44⅝	43½	43½	— ⅝
45	43	6	Hemelrike Mines	300	56	56	55	55	+1
65	55	....	Houston Oil	400	64½	67	64½	65	— ½
38⅝	27⅝	2½	Hudson Manhattan	1,400	33½	34½	33½	33½	— ⅝
139½	82⅝	8	Hudson Motor	57,000	114½	114½	111	111½	— 3
38½	14⅝	1	Hupp Motor	4,200	25⅝	25⅞	25½	25½	— ⅛
125½	111	7	Illinois Central	400	118	118	117	117	— 1½
41⅝	13½	....	Ind. Oil & Gas	6,900	30	30	28½	28½	— 1½
24	13	....	*Indian Motorcycle	300	23	23	22⅝	22½	— ⅛
50	38½	2½	*Inland Steel	300	38½	38½	38½	38½	— ⅛
32⅝	22½	2	Inspiration	800	25½	25½	25	25	— ⅝
34½	27½	....	Interboro Rapid Transit	4,500	36	36½	35½	35½	— ⅛
176⅛	110	8	Int'l Business Machine	800	144⅝	145	144½	144½	— 2
81½	52	4	Int'l Cement	700	69⅝	67½	68½	68½	— ½
69½	51⅝	3	*Int. Combustion Engine	39,500	55⅝	56	50½	51	— 4½
138⅝	94⅝	5	Int'l Harvester	15,500	130	130½	127½	127	— 3
14⅝	7½	....	Int'l Mercantile Marine	5,300	11	11½	11	11½	+ ⅛
52⅝	27	....	Do. pfd	31,500	43½	45⅛	43	44½	+ 1½
48½	24½	2	Int'l Nickel	23,800	43½	45½	41⅝	41⅝	— 2½
78	43½	....	Int'l Paper	2,000	56⅝	56⅞	56	55⅝	— ⅝
141	67⅝	6	Int'l Tel. & Tel.	5,300	127	127	124	124	— 3
36⅝	16½	....	Jewel Tea	1,700	34	34	31½	31½	— ⅝
21⅜	11⅝	....	Jones Bros. Tea	1,900	17½	17½	16½	16½	— ⅝
65	35⅝	3	Jordan Motor	12,500	60	60	57	57½	— 1½
51	28⅝	....	Kansas City Southern	2,800	45⅝	45⅝	43⅝	43⅝	— 2¼
69½	57	4	Do. pfd	....	....	....	....	64½	+ 2
41⅞	18⅝	3	Kayser (J.) Co.	1,200	44⅝	44⅝	43⅝	43⅝	— ⅝
....	....	....	Kelly-Springfield	4,000	19½	19½	18⅝	18½	— ⅝
21⅝	12⅝	....	Kennecott Copper	8,400	57½	57⅝	56½	56½	— ⅝
58½	40⅛	....	Keystone Tire	....	....	....	....	17	— ⅛
5⅜	1⅝	....	Kresge Department Store	....	....	....	....	29½	— ⅛
45⅝	34½	....	Kroger Grocery & Baking	....	....	....	....	38	— ⅛
178	110½	8	Lambie Gas	100	180⅝	180⅝	180⅝	180	— 2
19	13½	....	Lee Rubber	600	13½	13½	13½	13⅝	— ⅛
88½	69	3½	Lehigh Valley	1,500	84½	84½	81½	81½	— 2⅝
92	55½	3	Liggett & Myers	100	85⅞	85⅞	85½	85	— 2⅝
123	116½	....	Do. pfd	....	....	....	....	121	....
74⅝	60	4	*Lima Locomotive	2,100	62	62	60½	60½	— 2½
34⅝	22	3	Loew's Inc.	2,400	38⅝	38⅞	38½	38½	— ⅛
145	77	....	Lowe W

Buy these Bonds from Your Own Dealer

Texas-Louisiana Power Co.

First Mortgage 6% Bonds due 1946

THIS Company owns and operates Public Utility properties serving an estimated population of 100,000 in America's largest and greatest exporting state—Texas. Of the 16 growing communities in which the company operates, 30 are in the rich agricultural district surrounding Dallas and Fort Worth. This section is an important producer of cotton — besides cattle and farm products of various kinds. The population is growing rapidly and with it the demand for Public Utility service.

The bonds of this Company are secured by an absolute first mortgage on properties appraised at a depreciated value of nearly 2½ times in excess of the funded debt. Certified audit shows current earnings are at the rate of more than 2 times interest requirements of the bonds.

You can buy these bonds through your own bank or investment house at 99 and interest, to yield slightly more than 6% or through us, if you prefer.

P. W. CHAPMAN & CO., INC.
Bankers
135 S. La Salle St., CHICAGO — 42 Cedar Street, NEW YORK

SPIRIT

THE animating principle of Hellman banking is that only in unswerving integrity, useful endeavor and constructive service can lasting success be found.

Pioneer Bankers

RESOURCES MORE THAN 85 MILLIONS

Hellman Bank

LOS ANGELES
Hollywood - Glendale - Redlands
San Bernardino - Riverside
San Pedro - Vernon - Bell
Huntington Park
Thirty-three Branches

TAXES

WHY TROUBLE YOURSELF
as to the payment of
Taxes and Assessments
WHY?

Why? when this company, on receipt of a fee of $1.00 per lot per annum, and $1.00 for each additional lot, will relieve you of all trouble, delay and inconvenience, by:

1. Registering your property on its tax register.
2. Obtaining and advising you of all amounts due and special assessment bills in time for you to avoid penalty and interest.
3. Attending to the payment of foregoing items.
4. Examination of City and County records to see that such payments, when made, have been correctly credited to your property.

Mortgage and Trust Deed Holders!

The largest and the more progressive Banks, Trust and Insurance Companies in L.A. are using our mortgage service.

You Need This Service Now!

Write or phone for representative to call for registration; write or phone for representative if you want more information. Our employees are all experts in tax matters and are under bond.

Local Taxes Our Specialty

Tax Service for Business and Professional Men.

F. M. Ross & Company
Public Tax Agents
Citizens National Bank Bldg., 453 So. Spring St.
Tel. TUcker 6582

LOW RATE LONG-TIME REAL ESTATE LOANS

Loans from owners of high-class improved residence and business property. Interest payable semi-annually.

Let our prices first.

WINTER INVESTMENT COMPANY
Phone TRinity 3071 — 310 W. 7th St.
Affiliated New York Life Insurance Company.

GOODWIN & TUCKER Inc.
List of offerings upon request
711a Insurance Bldg. LOS ANGELES

WANT-ADS for Business Chances

LOS ANGELES EXCHANGE

BONDS

Sales—		Closing Bid	Asked.
.....	Amalg. Sugar 7s, '27	102	.....
.....	Amer. Factors 7s, '39	103½	.....
.....	Associated Oil 5s, '38	95½	.....
.....	Cal.-Wash. S.S.B. 7s, '37	100	.....
.....	Cal.-Or. Pwr. 6s, '42	101	.....
.....	Do. 7s, 1941	110	.....
.....	Cal. Pet. 5½s, 1933	103¾	.....
.....	Columbia St. 7s, '42	101	.....
.....	E. B. Water 6s, '42	103½	.....
.....	Do. 6s, 1934	101½	.....
.....	Do. 6s, 1935	101½	.....
.....	General Pet. 6s, '39	101¾	.....
.....	S. W. Power 5s, '48	99	.....
.....	Do. 6s, 1949	102½	.....
.....	Do. 6s, 1952	102½	.....
.....	Nat'l. Sugar 7s, '37	100	100½
.....	L. A. G.&E. 5s, '34	99	.....
.....	Do. 5s, 1939	100	.....
1,000	Do. 5½s, 1942	101½	.....
.....	Do. 5½s, 1947	101¾	.....
.....	Do. 5½s, 1949	101¾	.....
11,000	Do. 6s, 1942	102	102½
.....	Do. 7s, 1931	103½	.....
.....	L.A. Pac. Gld. 4s, '50	81	.....
.....	Do. 1st 5s, 1951	93½	.....
.....	Do. 1st pfd. 5s, '51	93	.....
.....	L.A.Ry.1st M. 5s, '38	98	.....
.....	Do. 1st pfd. 5s, '40	95¾	.....
.....	Mkt. St. Ry. 7s, 1950	109½	.....
.....	Mt. Whitney 6s, '29	102	.....
.....	Nav.-Cal. El. 6s, '46	99½	.....
.....	Do. 6s, 1950	99½	.....
.....	Orpheum Cr. 7½s, '35	102	.....
.....	P. E. Ry. 7s, 1942	92½	.....
.....	Pac. G.&E. 5s, 1942	99½	.....
.....	Do. 6s, 1941	107¾	.....
.....	Pac. L.&P. 7s, 1941	108	.....
.....	Do. 6s, 1951	101	.....
.....	Pac. T.&T. 5s, 1937	102	.....
.....	Do. 5s, 1952	101	.....
.....	S. D. G.&E. 5s, '39	100	.....
.....	Do. 5s, 1947	95	.....
.....	Do. 5s, 1939	100½	.....
.....	Do. 5s, 1947	100¾	.....
.....	S. J. L.&P. 5s, 1945	98	.....
.....	Do. 6s, 1933	101½	.....
.....	Do. 6s, 1950	106½	.....
.....	Do. 6s, 1952	106¾	.....
10,000	Do. 6s, 1959	106¾	.....
.....	Do. 7s, 1931	108½	.....
.....	Sierra-S.F. 1st 5s, '49	91¾	.....
.....	Do. 2nd 5s, 1949	79½	.....
.....	So. Cal. Ed. 5s, '26	99½	.....
.....	Do. 5s, 1944	100½	.....
.....	Do. 5½s, 1944	100½	.....
$1,000	Do. 6s, 1925	101½	.....
.....	Do. 6s, 1944	105¾	.....
10,000	S. Cal. Gas 5½s, '42	98	.....
.....	Do. 6s, 1950	110½	.....
10,000	Do. 6s, 1952	109¾	.....
.....	Do. 7s, 1951	107½	.....
.....	So. Cal. Tel. 5s, '47	97	.....
.....	So. Ca. Gas 5½s, '30	100½	.....
1,000	Sperry Flour 6s, '42	103¼	.....
.....	Sutter Basin 6s, '37	93	.....
.....	Union Oil Co. 5s, '31	97½	.....
.....	Do. 5s, 1935	97½	.....
20,000	Do. 6s, 1942	104¾	.....
500	United Oil 6s, '31	99	99½
.....	W. States G.&E. 5s, '42	96½	.....
.....	Do. 6s, 1947	100¾	.....

STOCKS

.....	Oil—		
25	Assd. Oil, new stock	28.50	.....
.....	Brookshire Oil	.....	1.00
1,000	Buckeye Union pfd.	.23	.25
.....	Do. com.	.....	.14
510	California Pet. com.	23.00	23.75
.....	General Pet. com.	53.00	56.00
340	Gilmore Oil	72.00½	73.00
10	Henderson Pet. Corp.	60.00	67.50
10,000	Julian Pet. pfd.	19.00	19.37½
2,250	Do. com.	3.00	3.10
100	Marine Corp.	1.24	.90
.....	Mt. Diablo O.M.&D.	.....	.01
.....	Occidental Pet. com.	.29½	.....
.....	Oceanic Oil	.32	.35
.....	Olinda Land Co., all	.42	.45
.....	Premier Oil	.12	.....
1,000	Rice Ranch Oil	1.57½	.....
10	Rio Grande Oil	67.50	69.00
85	Shell Union com.	27.37½	.....
255	Standard Oil of Cal.	88.87½	88.12½
.....	Transport Oil	.....	.20
570	Union Oil of Cal.	40.12½	.....
1,677	Union Oil Associates	41.12½	41.50
163	United Oil	58.37½	58.50
1,000	U. S. Republics	.16½	.17
.....	Industrials—		
.....	Globe G.&W. com.	.47.00	48.00
.....	Goodyear T.&R. pfd.	106.00	109.00
1,000	Western Chemical	.04	.....
.....	Public Utilities—		
31	L. A. G.&E. pfd.	98.75	97.00
.....	Pac. G.&E. 1st pfd.	.....	99.50
10	S. J. L.&P. pr. pfd.	104.00	.....
25	Do. 7% pfd.	107.00	.....
23	So. Cal. Ed. 7% pfd.	117.00	.....
71	Do. 6% pfd.	99.00	.....
10	Do. com.	131.75	.....
.....	So. Cal. Gas 6% pfd.	98.00	.....
.....	So. Co. Gas 6% pfd.	103.00	104.25
.....	Do. 7% pfd.	103.50	104.00
.....	Yosemite T. & V. L. A.	2.00	.....
.....	Miscellaneous—		
.....	Cal. Delta Farms	13.00	.....
.....	Foster & Kleis, com.	12.00	.....
.....	Henry Builders com.	60.00	.....
1,624	Do. investment	3.00	3.75
.....	Mfg. Securities Co.	139.00	141.00
.....	Wm. R. Myers Co.	60.00	.....
.....	Banks—		
.....	Americommercial Crp.	220.00	231.00
32	Exchange Corp.	342.00	.....
20	Bank of Italy	440.00	.....
.....	California Bank	327.50	335.00
.....	Farm. & Mer. Nat.	270.00	.....
.....	First National	400.00	410.00
.....	Merchants' National	240.00	250.00
.....	Nat. City Bk., L. A.	154.00	158.00
.....	Pacific National Bank	135.00	.....
.....	Sec. Tr. & Sav. Bk.	333.00	350.00
.....	Un. Bk. & Tr., L. A.	180.00	.....
.....	MINING		
.....	Oatman District—		
25,000	Boundary Cons	.01	.01½
13,000	Gold Dust	.15	.....
.....	Gold Ore Mining Co.	.....	.02½
.....	Lucky Boy	.01	.01½
15,000	North Star	.04	.04½
5,000	Oatman Gold	.02½	.03
30,000	Oatman United	.08	.08
.....	San Francisco Gold	.22	.23½
.....	Sun Dial	.01½	.02½
.....	United American	.03½	.04
7,423	United Eastern	.45	.....
.....	Other Districts—		
.....	Bess Gold	.01½	.....
1,000	Katherine Extension	.07	.08
.....	Magma Chief Cons.	.58	.....
.....	Ore Assays	.01	.....
.....	Yellow Dog	.06	.....
.....	Silver-Lead—		
2,000	Big Jim Mines, Inc.	.16½	.17
4,000	Prince Consolidated	.01	.01½
.....	Silversmith Mines	.41	.45
.....	Simon Silver-Lead	.06½	.07
1,000	Virginia Laclos	.01	.....
100	Yellow Pine	.25	.....
24,355	Western Lead	1.80	1.90

MORNING SESSION

Associated Oil—
25 ..... 58.50
Butterly Cons.—
10 ..... 342.50
10 ..... 343.00
Boundary Cons—
5,000 ..... .04
5,000 ..... .03½
Buckeye pfd.—
1,000 ..... .23
Cal. Pete. com.—
5 5-2 ..... 26.00
120 5-3 ..... 25.75
20 ..... 25.75
Gold Dust—
2,000 ..... .16½
100 ..... .17
5,000 ..... .16½
Gilmore Oil—
250 ..... 12.50
60 ..... 12.75
Henderson Pete. com.—
10 ..... 62.50
Julian pfd.—
10 ..... 19.62½
250 ..... 19.50
50 ..... 19.50
50 ..... 19.75
50 ..... 19.74
200 ..... 19.66
5 ..... 19.75
250 ..... 19.66
400 ..... 19.75
50 ..... 19.75
6 ..... 19.62½
250 ..... 19.75
50 ..... 19.71
200 ..... 19.67½
100 ..... 19.79
750 ..... 19.67½
200 ..... 19.68
112 ..... 19.67½
50 ..... 19.71
270 ..... 19.67½
745 ..... 19.71
100 ..... 19.72½
200 ..... 19.73
200 ..... 19.75
10 ..... 19.65½
150 ..... 19.75
510 ..... 19.71
Julian com.—
12 ..... 4.00
1,004 ..... 3.75
L. A. G. & E. pfd.—
10 ..... 98.50
L. A. Investment—
500 ..... 3.20
25 5-2 ..... 3.15
25 ..... 3.18
25 5-3 ..... 3.20
200 ..... 3.20
Marine Corp.—
100 ..... 1.24
North Star—
14,000 ..... .04
Oatman Gold—
10 5-2 ..... .02
10 ..... .02½
Oatman United—
10 5-2 ..... .08
200 ..... .08
Ohio Copper—
10 ..... 2.75
Rio Grande Oil com.—
71 ..... 68.00
Edison 6s pfd.—
1 ..... 112.00
Edison com.—
17 ..... 133.37½
1 ..... 133.50
Union Oil (Cal.)—
100 ..... 41.50
100 ..... 41.37½
Union Oil Associates—
600 ..... 41.50
50 ..... 41.37½
200 ..... 41.37½
50 ..... 41.41
200 ..... 41.25
200 ..... 41.31
200 ..... 41.37½
United Oil—
100 ..... 58.23
25 ..... 58.50
U. S. Republics—
1,000 ..... .17
United Eastern—
1,000 5-2 ..... .45
2,000 5-3 ..... .45
2,000 5-3 ..... .45
1,000 ..... .45
Western Chem.—
1,500 ..... .04½
Western Lead—
10,125 ..... 1.90
2,500 ..... 1.89
Yellow Pine—
100 ..... .30

INFORMAL

Julian pfd.—
200 ..... 19.00
50 ..... 20.00

BONDS

L. A. G.&E. 5½s, '42—
1,000 ..... 100.25
Liberty Fiber 6s, '42—
1,000 ..... 92.25
S. Cal. Gas 6s, '42—
50,000 ..... 99.75
S. Cal. Gas 6s, '52—
40,000 ..... 100.00
United Oil 6½s, '35—
500 ..... 99.12½
L. A. G. & E. 6s, '42—
11,000 ..... 105.25
Edison 6s, '43—
11,000 ..... 101.50
S. Jose, 6s, '32—
10,000 ..... 100.00
Union Oil 6s, '42—
20,000 ..... 104.75

AFTERNOON SESSION

Edison 7s pfd.—
57 ..... 112.00
Edison com.—
17 5-2 ..... 133.75
13 5-3 ..... 133.75
Butterly Corp.—
10 ..... 343.00
S. Jose, 7s—
10 5-3 ..... 96.50
L. A. Investment—
214 ..... 3.18
500 ..... 3.20
10 5-3 ..... 3.20
Bank of Italy—
20 ..... 440.00
Standard (Cal.)—
10 5-10 ..... 88.00
100 ..... 88.00
7 ..... 88.87½
Cal. Pete. com.—
2000 ..... 25.50
25 5-2 ..... 25.50
10 ..... 25.75
L. A. G. & E. pfd.—
5 ..... 98.50
8 ..... 98.62½
10 ..... 98.75
Julian com.—
530 ..... 3.75
210 ..... 3.80
Julian pfd.—
100 ..... 19.75
100 ..... 19.62½
145 ..... 19.62½
200 ..... 19.62½
10 ..... 19.75
1,200 ..... 19.62½
100 ..... 19.75
740 ..... 19.75
100 ..... 19.87½
200 ..... 19.80
Associated Oil—
10 ..... 58.75
Union Associates—
100 ..... 41.00
37 ..... 40.75
50 ..... 41.00
Union Oil (Cal.)—
40 ..... 40.50
200 ..... 40.62½
200 ..... 40.12½
50 ..... 40.37½
10 ..... 40.37½
Boundary Cons—
6,000 ..... .03
5,000 ..... .03½
4,000 ..... .03
Western Lead—
1,500 ..... 1.89
1,500 ..... 1.88
1,500 ..... 1.90
Oatman Gold—
5,000 ..... .03
Gold Dust—
2,000 ..... .16½
Big Jim Mines—
7,000 ..... .17
Virginia Laclos—
2,500 ..... .01½
Prince Con.—
4,000 ..... .01½
United Eastern—
400 ..... .45
Oatman United—
4,000 ..... .08
500 ..... .08
North Star—
1,000 ..... .04
Katherine Ext.—
1,000 ..... .03½
Rice Ranch—
1,000 ..... 1.87½
S. Jose, 6s—
10 5-3 ..... 100.50
Shell Union com.—
50 ..... 27.37½

INFORMAL

Julian pfd.—
20 ..... 8.75
Julian pfd.—
20 ..... 19.75

BONDS

Edison 6s, '26—
10,000 ..... 103.50

BOSTON STOCKS

[Furnished by A. A. Hoesmer-Southway & Co., 315 West Sixth street.]

Exchange

	Bid.	Asked.		Bid.	Asked.
Adventure	4	5	New Arcadian	62	70
Alaska	12	13	New York	23	25½
Ariz. Com.	12	12¾	Nipissing	8	8¼
Bing. Hiawa.	8½	9	Ojibway	3	3¼
Calumet	60	61	Quincy	70	71
Cal. Hecla	14¾	15¼	St. Mary's	21	22
Carson Hill	40	41	Sup. & Bost.	34	34½
Copper R.	100½	101	Sup. & L.	73	100
Davis Daly	—	4	Swift	114½	115½
E. Butte	24	25	United Shoe	47½	48¼
Franklin	69	70	Do. pfd.	45½	46¼
Hancock	83	84	Utah Apex	3¼	3½
Isle Royale	12½	13	Utah Metals	1¼	1½
Inland Creek	10	10½	Victoria	45	50
Do. pfd.	100	102	Wrentham	—	90
Indiana	2	2½	Winona	7	8
Kewaunee	68	70	Arcadian	68	69
Lake Copper	2¼	2½	Elder Copper	2½	4½
Mass. Cons.	80	75	Mass. Gas	80	81
Mayflower Old			N. E. Tel.	116½	118½
Col.	1¾	1¼	Pac. Mills	48	49
Mohawk	54	55	U. S. F. Pete.	93	94
Mason Valley	2	2½			

Curb

	Bid.	Asked.		Bid.	Asked.
Bakerh.	1¾	1¾	S. W. Miami	—	—
Boston Ely	12	13	Do. F. P.	33	60
Butte & L.	1	1	Do. F. P. pf.	80	100
Calaveras	2½	2¾	Iron Cap	2½	3¼
Chief Cons.	2¼	2¾	Bonita Mont.	30	40
Cons. Copper	1¼	1¾	Cons. Copper	1¼	1¾
Crown R.	15	25	Verde Cent.	4	5
Eagle & R.	—	—	Verde Minn.	12	14
Ext.	2	2¼	Propriano	1½	1¾
Hamilton	25	30	Gadsden	57	60
Majestic	3	5	Mahoney	18	20
Ohio Copper	2¾	3	Mines	1¼	1½
Osceo	3	15	First Nat.	21	22
U. V. Ex.	90½	92	Silver Dyke	1¾	2
J. Verde	1½	1¾	Idaho Bunker	4 5-16	4¼
			Bagdad	62	64

SALT LAKE MINES

[EXCLUSIVE DISPATCH]

SALT LAKE, Feb. 15.—Closing quotations:

	Close.		Close.
Alta Mish.	.09	Mammoth	2.62½
Alta T. & Y.	.04½	Miller Hill	.30½
Bullion	.03½	Mohawk Valley	.24½
Big Hill	.03½	Mich. Utah	.02
Central Eureka	.01	Mountain View	.14
Cedar Talisman	.04½	North Standard	.60
Comb. Metals	.37	Opohongo	.04½
Colo. Con.	.06	Ohio Copper	.02
Crown Point	.06	Park Brigham	.02
Chief Con.	3.27½	Park Utah	8.10
Daly	1.62	Prince Con.	.03½
Dragon Con.	.01	Prince Rising	.01
Emma Silver	.01	Provo	.03½
Empire Mines	.15	Rico Arg.	.12½
E. Crown Point	.01	Rescue Eula.	.03½
E. Tin. Con.	.04½	Spendonte	.04½
Eureka Bullion	.03½	S. K. Con.	8.50
Gold Chariot	.01	S. K. Con.	.20
Galena	.01	Silver Chief	.63
Hecla	.01	Silver Baby	.04½
Hanauma	.01	Tintic Standard	12.50
Iron King	.02	Utah Con.	.01½
Keystone	.03	Uncle Tom's	.02
Kenosha	.10½	Walker Mining	.15
Lehi Tintic	.02	Zuma	.04½
Lyon Big Bit	.06½		

STANDARD OILS

[Furnished by A. A. Hoesmer-Southway & Co., 315 West Sixth street.]

	Bid.	Asked.		Bid.	Asked.
Asg.-Am. Oil	18	19½	Penn. Mex.	19	21
Barne S.	228	233	Prairie Oil	36	36½
Buckeye	58	59½	Prairie P.	124½	125
Borderland	—	—	Ryder Sutg.	204	—
Mfg.	66	69½	S. Pipe	62	63
Continental	23	23½	S. P. Oil	175½	176
Crescent	12½	13	S. W. P. Oil	5	5½
Com'land	155	157	Atl. Lake	2	2¼
Eureka	57	60	S. Oil Ind.	61	61¾
Galena Signal	—	—	S. Oil N. J.	125	125½
com.	90	98½	S. Oil N. Y.	35¾	36
Old pfd.	92	96	S. Oil Ohio	34½	35
New pfd.	92	96	Do. pfd.	117	118
Ill. Pipe	134	134½	Swan & F.	18½	21
Ind. Pipe	64½	65	Imperial Oil	2½	3
Int. Petr.	19	19½	Gulf Oil	87½	88
N. Y. Trans.	42	44	Vacuum	132½	133
O. Fuel	77	78	Washington	53	55
Ohio Oil	65½	64½	S. Oil Neb.	248	256
Int. Petr.	33	33½	Humble	90½	93½

NAVAL STORES

[BY A. P. NIGHT WIRE]

SAVANNAH (Ga.) Feb. 15.—Turpentine, nothing doing; last sale the 9th inst. at 90; receipts, 21; shipments, 283; stock, 5826.

Rosin firm; sales, 142; receipts, 139; shipments, 289; stock, 50,573.

Quote: B, 11.50; D, 12.50; E, 12.75; F, 13.00; G, 13.10; H, 13.15; I, 13.25; K, 14.15; M, 14.40; N, 14.80; WG, 15.00; WW, X, 15.20.

OIL STOCKS IN DECLINE; BANKS QUIET

Union and Associates Lead General Drop in Market; Western Lead Higher

Union Oil and Union Oil Associates led a general decline on the Los Angeles Stock Exchange yesterday. Union continued its drop of Saturday, moving off to a close at 40 3-8, a net loss of 2 1-2 points from Saturday's close, while Associated closed at 40, a net loss of 2 1-2 points. Julian Petroleum preferred and common issues were heavy traders, the former closing 3-8 point lower at 19 1-2, while the latter closed 5-8 lower at 2 1-2. United Oil closed firm at 58 3-8.

Shell Union common lost 3-8 of a point to a close at 27 3-8, while Standard Oil of California closed 7-8 of a point lower at 88 7-8. Marine Corporation sold firm at 1.24. Associated Oil was an exception to the rule and added 1-4 to 58 3-4. California Petroleum declined 1-8 to 35 1-2.

Southern California Edison common lacked strength and lost 1 1-4 points to a close at 135 3-4, while the 7 per cent and 6 per cent preferreds were firm at 112 and 99, respectively. San Joaquin prior preferred sold at 104 1-4, while the 7 per cent preferred was a heavy trader at 98. Los Angeles Investment moved up 2 points to 3.20 with a large number of shares crossing the board.

Bancitaly Corporation added 1 point to 343, while Bank of Italy sold firm at 440, the only two active bank stocks. Western Lead was strong and moved up 3 points to 1.90 and closed at 1.89, a net gain of 2 points. Gold Dust Mines declined 1-2 point to 16 1-2, while Big Jim sold firm at 17. North Star added 1-2 to 4, and Oatman United closed 1-2 point lower at 8. Prince Consolidated held at 1 1-2.

BAY CITY MINES

[Closing quotations on the San Francisco Stock Exchange, as received over private wires of Logan & Bryan, 210 South Spring street.]

	Bid.	Asked.
Goldfield District—		
Booth	.09	.09
Cenk. Frantion	.01	.02
Florence	.02	.02
Goldfield Cons.	.02	.02
Kewanee	.02	.02
Jumbo Extn.	.04	.05
Lone Star	.04	.05
Silver Pick Con.	.01	.02
Manhattan District—		
Manhattan Cons.	.04	.05
Monte Cristo	1.17½	1.20
Grandma	.01	.02
Sourdough Gold	.01	.02
Cracker Jack	.02	.03
Great Bend	.02	.03
Sandstorm Kendall	.01	.02
Red Hill Fluorite	.01	.02
Comstock District—		
Con. Virginia	.14	.15
Mexican	.08	.10
Ophir	.02	.03
Savage	.10	.13
Union	.06	.07
Belmont	2.30	.....
Cash Boy	.02	.04
Crown Queen	.01	.02
Halifax	.01	.02
McNamara	.01	.02
North Star	.02	.03
Tonopah Belmont	.03	.04
Tonopah Extension	.03	.04
West End	.02	.03
Tonopah Divide	.14	.15
Other Districts—		
Round Mountain	.12	.14
Simon	.04	.07
Development	.01	.02
Jib	.02	.03
Silver King	.04	.05
Imperial Red Mtn.	.01	.02
Sutherland	.04	.06
W. E. Ext.	.01	.02
Harmill	.01	.02
Goldfield Deep	.15	.18
Alta	.02	.03
Fay	.29	.30

FARM LOAN BONDS

[Furnished by C. F. Childs & Co., California Bank Building.]

FEDERAL LAND BANK

4½s	M.&N.	1, 1937-57	100%@100%
4½s	M.&N.	1, 1938-58	100%@100%
4½s	M.&N.	1, 1939-59	100%@100%
4½s	May	1, 1942-62	101¼@101¼
4½s	Jan.	1, 1943-63	101¼@101¼
4½s	Jan.	1, 1945-55	101¼@101¼
4½s	Jan.	1, 1953-53	101¼@101¼
4½s	Jan.	1, 1955-55	101¼@101¼
5s	J.&J.	1, 1950-30	102¼@102¼
5s	J.&J.	1, 1953-33	102¾@103¼
5s	J.&J.	1, 1954-34	102¾@103¼
5s	M.&N.	1, 1947-37	102¾@103¼

JOINT STOCK LAND BANK

Atlanta, Ga.	5s	1953-33	101¼ 102%
Atlanta, Ga.	5s	1956-36	102 103½
Bankers, Milwaukee	5s	1952-32	101¼ 102
Bankers, Milwaukee	4½s	1952-32	100 101¼
Central Illinois	5s	1952-32	101¼ 102
Chicago, Chicago, Ill.	5s	1952-32	101 102¼
Chicago, Chicago, Ill.	4½s	1952-32	100 101¼
Dallas	5s	1953-33	101¼ 102
Denver, Colo.	5s	1954-34	101¼ 102¼
Denver, Colo.	5s	1956-36	101¼ 102¼
Des Moines	5s	1955-35	101¼ 102
First Texas	5s	1951-31	101¼ 102
First Trust	4½s	1953-33	100 101
Fletcher	5s	1952-32	101¼ 102
Kansas City	5s	1952-32	100¾ 102
Greenbrier	5s	1955-35	101¼ 102
Kentucky	5s	1950-30	101¼ 102
Lincoln	4½s	1955-35	99¾ 101¼
Lafayette, Lafayette, Ind.	5s	1954-34	101¼ 102
Lafayette, Lafayette, Ind.	4½s	1954-34	99¾ 101¼
Louisville, Louisville, Ky.	5s	1953-33	101¼ 102
Ohio Pennsylvania	5s	1955-35	101¼ 102
Maryland, Va.	5s	1955-35	101¼ 102¼
Minneapolis Trust	5s	1955-35	101¼ 102¼
Pacific Coast	5s	1951-31	101¼ 102
St. Louis	5s	1955-35	101 101¾
Southern Minnesota	5s	1952-32	101¼ 102
Union Detroit	5s	1954-34	101¼ 102¼
Union Detroit	4½s	1955-35	100¾ 102
Union Louisville	5s	1954-34	101¼ 102¼
Virginia Carolina	5s	1955-35	101¼ 102
Virginian of Charleston	5s	1955-35	100¾ 102¼

SUGAR RANGE

[Furnished by A. A. Hoesmer-Southway & Co., 315 West Sixth street.]

	Open.	High.	Low.	Close.
December	2.39	2.43	2.39	2.39@2.41
March	2.59	2.60	2.55	2.55
May	2.73	2.77	2.74	2.74@2.75
January	2.81	2.82	2.79	2.79
September	2.78	2.78	2.74	2.75@2.79
July	2.75	2.75	2.74	2.74

SUGAR PRICES

[BY A. P. NIGHT WIRE]

NEW YORK, Feb. 15.—Raw sugar, 4.34; refined sugar, 5.20 to 5.55.

FLAXSEED MARKET

[EXCLUSIVE DISPATCH]

DULUTH, (Minn.) Feb. 15.—Cheaper Argentine offerings cast a cloud of uncertainty over the flaxseed market here today and caused crushers and pit operators to adopt a selling attitude. In consequence, trading was slow and dragging in the early dealings. Later there was some bidding in the futures, which advanced prices 1c to 1½c on. Close: February, 2.41; March, 2.42; May, 2.43¾; July, 2.44¼; track, 2.41@2.45; arrive, 2.41.

Minneapolis: Pleasant demand fair to good; sent, 2.35¾@2.45; to arrive, 2.39@2.41; receipts, 15 cars.

LOCAL GRAINS

ARRIVALS AT LOS ANGELES

Wheat, 8; barley, 7; corn, 13; milo, 4; flour, 12; bran, 3; cornel, 2; rice, 7; cottonseed, 2; poultry feed, 3; miscellaneous, 1; total, 66.

Hay, 43.

Los Angeles April barley, 1.31¼@1.50.

May barley, 1.30@1.50.

TERRITORY WOOL UP

[BY A. P. NIGHT WIRE]

BOSTON, Feb. 15.—Some less desirable offerings in the wool market were being moved at a little lower figure. On the other hand, territory fine French combings have sold in a fair amount somewhat above $1.15, clean, this market. Small sized stock of half-blood quality has sold up to $1.18. Australian and Southern American wools have also moved in some volume.

VISIBLE GRAIN

[BY A. P. NIGHT WIRE]

NEW YORK, Feb. 15.—The visible supply of American grain shows the following changes, in bushels:

Wheat decreased 1,167,000.
Corn increased 1,363,000.
Oats decreased 1,225,000.
Rye increased 262,000.
Barley decreased 284,000.

JULIAN PETROLEUM CORPORATION STOCKHOLDERS:

My complete analysis of the book value of your Preferred, as well as the value of your Common stock, will be published in these columns during the week. In the meantime, invitation is respectfully extended to you to come to the offices, NINTH FLOOR OF THE PERSHING SQUARE BUILDING, 5th and Hill Streets, for the purpose of obtaining these figures, together with advice as to the amount of Common stock which you are to receive covering the accumulated dividend, as well as the probable amount of cash dividend you will receive, both on your Preferred and Common stock throughout the year 1926.

In the meantime the developing program is being carried out according to schedule as outlined at the meeting. AMSEL NO. 1, NORTHWEST EXTENSION SIGNAL HILL STARTED FLOWING AT FOUR O'CLOCK P.M. YESTERDAY, ESTIMATED 300 TO 500 BARRELS PER DAY, AND GETTING BETTER EVERY HOUR; Aidline No. 1 same field, started swabbing by morning, as well as No. 6 in Athens, and my minimum estimate of the initial production of these wells respectively is 750 barrels per well. I shall give you further information on the bringing in of the wells.

The heavy trading between the speculators on the Los Angeles Stock Exchange in the past few days is conclusive evidence of the confidence in the future of this Company; BUT it is my sincere desire that the original stockholders of this Company, as far as possible, step in on the market and buy up this stock now handled between speculators, and thereby double their money in quicker time than any investor has ever been able to accomplish such a purpose in California.

**

GOOPS!

A Daily Lesson in Manners for Children

BY GELETT BURGESS

[Copyright: 1926: By The Chicago Tribune.]

DON'T SHIRK

A little work, a little play,
Will make you happy, every day.
But too much play, too little work,
Will make you nothing but a shirk.
Don't be a Goop! Do all your share,
And you'll be happy everywhere.

WHAT'S DOING TODAY

Los Angeles Co-operative Club luncheon meeting, Biltmore, noon. Dr. Walter L. Thornton will speak.

Dickens Fellowship "Charles Dickens" costume party, MacDowall Club, 462 North Western avenue, 8:15 p.m.

Purchasing Agents' dinner meeting, Alexandria, 6 p.m.

Girls' Corner Club program, Auditorium Building, Fifth and Olive, 6 to 8 p.m.

Community Chest election of directors, 388 Chamber of Commerce Building, 2 to 6 p.m.

Lecture on "Hollywood as it Really Exists," Hollywood Masonic Temple, 6840 Hollywood Boulevard, evening. Josefa Hoefinger, speaker.

Wilshire Women's Club meeting, 331 South Manhattan Place, 10:30 a.m.

Southwest Museum exhibit, Marmion Way and Avenue 46, afternoon.

Los Angeles Museum exhibit, Exposition Park, 10 a.m. to 4 p.m.

Free permanent California exhibit, scenic motion pictures, State Exposition Building, Exposition Park, 10 a.m. to 5 p.m.

Illustrated lectures, scenic motion pictures, Chamber of Commerce, 10 a.m. to 4:15 p.m.

State Societies

Indiana State Society program and dance, Fraternal Brotherhood Hall, 845 South Figueroa, evening. Mrs. Elizabeth McManus will speak.

Massachusetts State Society program and dance, Symphony Hall, evening.

Motion Pictures

Alhambra, 721 South Hill—"Dance Madness."

Criterion, Grand and Seventh—"As No Man Has Loved."

Figueroa, Figueroa and Santa Barbara—"His Jazz Bride."

Forum, Pico at Norton—"Lady Windermere's Fan."

Grauman's Egyptian, 6708 Hollywood—"The Big Parade."

Grauman's Metropolitan, Sixth and Hill—"The Song and Dance Man."

Grauman's Million Dollar, Third and Broadway—"Don Q."

Grauman's Rialto, 812 South Broadway—"That Royle Girl."

Loew's State, Seventh and Broadway—"Just Suppose."

Tally's, 833 South Broadway—"Red Hot Tires."

West Coast Boulevard, Washington and Vermont—"The Wheel."

West Coast Uptown, Tenth and Western—"A Woman of the World."

Stage

Biltmore, Fifth and Grand—"The Student Prince."

Egan Theater, Pico and Figueroa—"White Collars."

Majestic, 845 South Broadway—"Weak Sisters."

Mason, 127 South Broadway—"The Gorilla."

Mission Play, San Gabriel, afternoon.

Morosco, 744 South Broadway—"The Back-Slapper."

Orange Grove, 730 South Grand—"Desire Under the Elms."

Playhouse, 849 South Figueroa—"The Love Call."

Varieties

Burbank, Sixth and Main—Lee Bud Harrison.

Hillstreet, Eighth and Hill—Florrie La Vere.

Hippodrome, Main and Fourth—Anna Seymour.

"American Pluck."

Orpheum, Broadway, between Eighth and Ninth—Ruth Chatterton.

Pantages, Seventh and Hill—Vaudeville.

KEEPS RELICS OF MAXIMILIAN

Mexican Surgeon Also Has Conquistador Trophies

Titles Manufactured Back in Fifteenth Century

Two Urns Were Gift of French Emperor Napoleon

[EXCLUSIVE DISPATCH]

SAN ANTONIO (Tex.) Feb. 15.—In the home of Dr. Urrutia, surgeon, of Mexico and this city there are perhaps the only relics left by fifteenth-century "conquistadores" in this country.

On the right of Dr. Urrutia's house, which is of a Moorish type, there stands a tile bench. Cortez, conquerer of Mexico in the days of Montezuma, Aztec emperor, once walked upon the ancient blocks of glazed, hand-painted tile in that bench. Cortez built a "mighty" castle in Mexico—a castle that is only a ruin now, broken by storms and years. Dr. Urrutia obtained enough tile from the ruins to make the bench. He says that some of the ancient painted blocks here dates four centuries old—and the names of Spanish cities that were old and mouldy when Seville was young. Many of the blocks were made in the fifteenth and sixteenth centuries.

In a room where the ceiling holds a gorgeous crystal chandelier that hung in the bedroom of the Emperor Maximilian of Mexico, there are two urns that tell a tragic story. They were the gift of Napoleon the Third of France to the young self-styled "Emperor" Maximilian. One of the urns bears the inscription of a royal chateau of the Napoleons.

On the side of the other urn there is an enamel painting of Maximilian and his sweetheart Carlotta, who later became his wife. Cherubs on this urn are said to have been copied from the "baby pictures" of Maximilian. When the empire of Mexico crashed and Maximilian the Emperor was no more the golden urns passed to strangers and at last were bought by Dr. Urrutia.

Dr. Urrutia has several ancient pictures in his home made in tile, glazed and burned like pottery and pieced together like Mosaic. Tile pictures seem to have been an ancient art of the monks. One of these relics came from the Franciscan convent in Mexico City. It bears the date 1701. It is a picture of a saint praying before a cross.

Another tile picture harks back to an even more ancient period. It is a portrait of Montesuma, last Emperor of the Aztec nation. It has picture-writing on it, illustrating the story of the storming of the Aztec Capitol by the Spaniards.

AGED MINISTER RAPS CHURCH ORGANIZATION

ASSERTS THAT SAVING OF SOULS SHOULD BE EMPHASIZED INSTEAD

[BY CABLE AND ASSOCIATED PRESS]

DALLAS (Tex.) Feb. 15.—A minister 94 years of age "scolded" his younger brethren at the Dallas Methodist pastors' meeting. Rev. J. H. Reynolds, aged Sherman (Tex.) evangelist, told the preachers that Methodism was emphasizing organization rather than the saving of souls. The aged preacher spoke as long as he could stand, declaring that he had a right to exhort the younger preachers because he had helped to make many of them what they are.

"When Christ said, 'Go ye into the world,' he didn't mean to go to Atlanta to general conferences," said Rev. Reynolds. He accused the preachers of forgetting their chief aim of gospel preaching, and said "amen" is almost gone from the service.

Bad Homes Make Bad Girls

Miss Stella A. Miner, who has for years been studying the problem, "Why Girls Leave Home," says the fault is with the home principally, and incidentally with the parents who are entirely responsible for the character of the home. "The girl is not so much at fault as her parents. The majority of the girls who come to us have come from what we call bad homes—homes where poverty, immorality, cruelty and misunderstanding predominate."

BUSINESS BREVITIES

[Advertising]

The Times Branch office, 631 South Spring street. Advertisements and subscriptions taken. Telephone MEtropolitan 9700

THE WEATHER

[Official Report.]

LOCAL OFFICE, U. S. WEATHER BUREAU, Los Angeles, Feb. 15.—[Reported by H. B. Hersey, Meteorologist.] At 5 o'clock a.m. the barometer registered 30.06; at 5 p.m., 29.99. Thermometer for the corresponding hours showed 53 deg. and 66 deg. Relative humidity, 5 a.m., 94 per cent; 5 p.m., 78 per cent. Wind, 5 a.m., east, velocity 12 miles; 5 p.m., southwest, velocity 8 miles. Temperatures, highest, 67 deg.; lowest, 53 deg. Rainfall for season, 9.35 inches; normal to date, 9.78 inches; last season to date, 3.30 inches. Barometer reduced to sea level.

WEATHER CONDITIONS.—Feb. 15: Light to moderately heavy rain or snow has fallen during the past twenty-four hours in the North Atlantic States and light rain has occurred over the Pacific Slope, with snow in the high Sierras and Wyoming, Colorado and Northern Arizona. Moderate temperature is reported over the whole country this morning. In Southern California cloudy, unsettled weather prevailed yesterday and last night, with light showers at all stations from the sea to the mountains. It is cloudy this morning, and light rain is falling at many points. Partly cloudy, unsettled weather may be expected in this vicinity, probably followed by clearing weather, Tuesday. Moderate temperature will continue.

SUN, MOON AND TIDES.—Los Angeles, Feb. 16: Sun rises 6:37 a.m., sets 5:39 p.m. Moon rises 9:31 a.m., sets 10:24 p.m. Los Angeles Harbor, Feb. 16: High tide, 12 noon; low tides, 6:16 a.m. and 6:33 p.m.

LOCAL TEMPERATURES.—Feb. 15: Minimum and maximum temperatures from Southern California points, reported yesterday to the Los Angeles office of the U. S. Weather Bureau, were as follows:

Stations—	Max.	Min.
Bonita	66	53
Chuwa	63	43
El Cajon	70	51
Escondido	68	50
Imperial	75	44
Los Angeles Harbor	67	50
Mt. Wilson	59	34
Newport Harbor	63	52
Pasadena	69	49
Pomona	69	50
Porterville	63	43
Redlands	68	43
Riverside	67	47
San Bernardino	68	48
San Fernando	69	49
Santa Ana	68	51
Santa Barbara	66	54

LOCAL FORECAST

For Los Angeles and vicinity: Unsettled weather, probably showers, followed by clearing; moderate temperature.

STATE FORECAST

SAN FRANCISCO, Feb. 15.—Weather forecast: San Francisco and vicinity: Fair and cooler; fresh northeasterly winds.

Northern California: Fair and cooler; fresh northwest winds.

Sacramento Valley: Generally fair and cooler, with local frosts at night; moderate northwest winds.

San Joaquin Valley: Fair over north and showers in the south portion, followed by fair; gusts variable winds.

Southern California: Rain, followed by fair; moderate westerly winds, fresh on the coast.

ARIZONA FORECAST

PHOENIX (Ariz.) Feb. 15.—Forecast for Arizona: Generally fair in south and west, unsettled in northeast portion, Tuesday and Wednesday; not much change in temperature.

TEMPERATURES

Stations—Conditions, 5 p.m.	Max.	Min.	Precip.
Abilene—Clear	54	34	0
Boise—Cloudy	46	32	.01
Boston—Snowing	36	30	T.
Buffalo—Cloudy	32	30	0
Chicago—Clear	26	16	T.
Denver—Clear	46	26	0
Des Moines—Clear	28	16	0
Dodge City—Clear	46	22	0
El Paso	58	36	0
Kansas—Raining	54	49	.72
Flagstaff—Cloudy	43	12	0
Fresno—Partly cloudy	66	44	T.
Galveston—Partly cloudy	64	50	0
Grand Junction	44	30	0
Havre—Clear	42	16	0
Helena—Snowing	42	16	.02
Hurio—Clear	36	6	0
Independence			0
Kamloops—Partly cloudy			T.
Kansas City—Clear	34	20	0
Knoxville—Cloudy	46	44	0
Lander			0
Los Angeles—Partly cloudy	62	53	.03
Memphis—Clear	50	40	0
Modena—Raining	44	32	T.
Needles—Clear	62	40	0
New Orleans—Clear	64	54	0
New York—Cloudy	46	34	0
North Head—Cloudy	52	48	.04
Oklahoma—Cloudy	60	30	0
Omaha		18	0
Pinnacle—Clear	70	44	0
Pittsburgh—Snowing	34	24	T.
Portland, Or.—Raining	50	42	.16
Rapid City—Partly cloudy	42	12	0
Red Bluff—Cloudy	60	46	.28
Roseburg—Partly cloudy	52	42	0
Roswell—Clear	50	36	0
Louis—Clear	36	24	0
Minneapolis and St. Paul—Clear	18	4	0
Sacramento—Raining	58	50	.12
Salt Lake City—Cloudy	44	32	0
San Diego—Cloudy	64	54	.21
San Francisco—Raining	58	50	.13
San Luis Obispo—Cloudy	60	52	.02
Santa Fe		26	0
Seattle—Partly cloudy	50	42	T.
Spokane—Raining	38	30	.02
Tampa—Clear	76	62	0
Tonopah—Cloudy	50	28	0
Tucson—Clear	68	34	0
Washington—Clear	46	34	T.
Winnemucca—Raining	44	30	.10
Winnipeg—Cloudy	8	—12	0
Yuma—Partly cloudy	74	48	0

—Below zero.

Teeth as Low as $5. Best Set $7

Best set, none better, no matter how much you pay, including your choice of bone plate material, (metal excepted). (Guaranteed 10 years) $7

MY EXTREMELY LOW PRICES
Teeth as low as $5.00
Best set of teeth (either case) $7.00
Gold Crowns (22 karat) $5.00
Bridge Work (22 karat) $4.00
Porcelain Crowns $4.00
Gold Fillings ..... $1.00 up
Gold Inlays ..... $1.00 up
Synthetic Porcelain ..... $1.00 up
Silver Fillings ..... 50c up
Cement Fillings ..... 50c up
Teeth Treated 50c
Nerve Removed (Painless) $1.00
Teeth Extracted (Painless) 50c

No charge for painless extraction and cleaning, when other work is contracted for.

OLD GOLD IS VALUABLE. We may cash or allow you full value for it on dental work.

NOT A DENTAL PARLOR. A PRIVATE high-class, up-to-date SANITARY dental office with sterilized instruments, and gentlemanly operators, whose you will not be ashamed to recommend to your friends.

X-Ray Service Free With Other Dental Work

DR. FAIRFIELD EXAMINATIONS FREE
Entire Third Floor 536 So. Broadway
Next to Arcade Building, Tucker Bldg.
Hours, 9:30 to 6; Sun. 9 to 12. 5236

Myer Siegel & Co.

617-619 South Broadway

Smartest Sweaters *for* Spring Wear

Lovely lightweight garments for immediate wear, featuring the smart student prince and V neck, pull-over styles, also the popular golf coat effects, fashioned of soft zephyr and rayon combinations.

Colors:—Brittany Blue, Jonquil, Fern Green, shades of pink and the ever popular all white.

All sizes to choose from at

$5—$6.50—$7.95—$10

SPORTS WEAR—FIRST FLOOR

VOGUE COMPANY
BROADWAY AT EIGHTH

A Chiffon Hose That We Can Guarantee

Kayser

All Colors All Sizes

$1.65

Box of Three Pair $4.75

PURE SILK CHIFFON HOSE
Slipper Heel Square Heel

V&C

Choosing the Boy's Strap Watch

These good looking cushion shaped Elgin strap watches are sturdily cased in solid nickel cases. Here is a watch which will render accurate time under strenuous boyish wear.

Our Price is $15.00

Overcoat days make the man's strap watch even more appreciated. Our showing consists of the finest watches of this country and Europe. Hamiltons, from $55.00 to $85.00; Walthams from $30.00 upwards, Elgins from $25.00 upwards, Gruens from $30.00. The finest European makes may be had at very modest prices, while some are priced as high as $250.00.

Jonavan & Seamans Co.
JEWELERS & STATIONERS
PLATINUM, GOLD & SILVERSMITHS
743 South Broadway

STANLEY ANDERSON
2612 W. 7th St.
(near Rampart)

At a most opportune time we have received over 100 (one hundred) new Sports Coats, actual values up to $150.00, which will be placed on sale Wednesday, Feb. 17th, to Sat., Feb. 20th, at one price

$59.50

"Now is the time to plant"

FRUIT TREES

Grapevines Berry Plants Shrubs

Deciduous FRUIT TREES

Peach	Apricot	Quince
Plums	Nectarine	Almond
Apples	Figs	Pear

2-year old, selected stock, every tree guaranteed in every way; all 6 to 8-ft. trees.

75c each; 10 for $6.50.

SELECT AVOCADO TREES

4 Good Varieties:

FUERTE—Ripens Jan. to Aug.
DICKEY A.—Ripens Feb. to May.
MAYOPAN—Ripens March to July.
DICKINSON—Ripens June to Oct.

All two-year-old, select budded trees; 5 to 6 ft. trees. Guaranteed true to name.

Special, $5.00 Each

FIG TREES

Two fine varieties that should be in every garden:

WHITE KADOTA
BLACK MISSION

Special! 3-year-old, 8-ft trees; will bear this year.

Each $1.00
2-year-old ..... 75c each

Strawberry Plants

Carolina ever-bearing strawberries, 25 for 35c, $1.25 per 100 plants.

Corey's Thornless Blackberry Plants

Strong, thrifty roots, each 20c

$2.00 dozen

GRAPEVINES

Strong, well-rooted two-year old vines.

Muscat, Thompson Seedless Zinfandel, Mission, Tokay, Red Emperor, Cornichon.

Each 15c

$1.50 dozen

FLOWERING PLANTS

Snapdragons, Stocks, Lobelia, Verbena, Larkspur, English Daisy, Pansies, Strong Plants from flats.

35c doz.; $1.75 per 100 plants.

WALNUT TREES

"Placentia Perfection," Soft Shell English Walnut, the best California Variety, 2-year-old budded trees—10 to 12 ft.

SPECIAL, $2.00 each.

OPEN SUNDAYS WE DELIVER

ALLEN'S NURSERY
8501 Santa Monica Blvd., HOLLYWOOD
Telephone OXford 5904 Corner La Cienega Blvd.

Judge Makes Erroneous Prediction Regarding Lawyer

"About one clean shirt is all I thought he would ever wear. He had fallen away to a mere shadow; was as yellow as saffron and often doubled up with pain. Doctors continually gave him morphine and were about to operate for gall stones. Mayr's Wonderful Remedy quickly restored him to perfect health again." It is a simple, harmless preparation that removes the catarrhal mucus from the intestinal tract and allays the inflammation which causes practically all stomach, liver and intestinal ailments, including appendicitis. One dose will convince or money refunded. At all druggists.—[Advertisement.

X-RAY DENTIST

Honest Advice Free Examination

Guaranteed Gold Pin Teeth

SPECIAL PLATE $8.75
Choice of Rubber
One Gold Crown

Porcelain and Gold Crowns; Bridge Work $5
GAS GIVEN

$20 Trubite Mould Teeth $12.50
Natural Forms $16.50

DR. ZIMMERMAN
434 S. Broadway—Rooms 203-4 and 5
Phone TUcker 2095
(Times) Open Evenings and Sundays

VITAL RECORD

MARRIAGE LICENSES

The following marriage licenses were issued yesterday. Name and age given.

APODACA — BROWN. Leonard C. Apodaca, 21; Marguerite Lorene Brown, 18.

BAIN—RALTENSBERGER. Joseph Edward Bain, 34; Stephanie Georgina Raltensberger, 29.

BARNES — NAMARA. Gwega Scott Barnes, 32; Marie Namara, 25.

BLANCHETTE—BONHAM. Philip B. Blanchette, 25; Margaret Bonham, 32.

BLANKENSHIP—BASSETT. James Edward Blankenship, 24; Mirtle Leona Bassett, 19.

BOYD — MAY. James Frank Boyd, 25; Dorothy Edna May, 19.

BUCHER — SAILER. John Bucher, 28; Marie Sailer, 23.

BUCK — RICHARDSON. Lee Loren Buck, 29; Anna M. Richardson, 25.

BUSTILLOS—AGUILAR. Ramon Chavez Bustillos, 19; Mary Guillermina Aguilar, 19.

CALVO — CARRENO. Leonardo Calvo, 26; Luis Carreno, 20.

CLEMENT — BANGLE. Cyril H. Clement, 22; Dorris L. Bangle, 21.

CLIFFORD—DAWSON. Edward N. Clifford, 30; Ethel G. Dawson, 28.

COHEN—NEEDLEMAN. Leo Cohen, 23; Goldie Needleman, 23.

CONSALVI — KOTHE. Joseph A. Consalvi, 35; Nevada E. Kothe, 28.

COOPER—ALEXANDER. Charles E. Cooper, 26; Tyra Lee Alexander, 21.

DARNALL—SUMMERS. Thomas Mitchell Darnall, 41; Nora Mae Summers, 37.

DAVIES — BROWN. Walter Davies, 33; Mary Margaret Brown, 27.

DAVIS — MORGAN. Edward Wright Davis, 38; Catherine Leckie Morgan, 36.

DECKARD—MINEA. Hobart H. Deckard, 29; A. Gladys Minea, 20.

DEMOZZI — DORN. Joseph Demozzi, 41; Mary Florence Dorn, 31.

DOWNEY — HARTMAN. Jesse J. Downey, 26; Jessie Hartman, 25.

DUFFY — KATE. Bruce B. Duffy, 21; Anna D. Kate, 21.

EARLEY—HAYES. William H. Earley, 22; Marion P. Hayes, 20.

FARMER—OSTENDORF. Sylvester Mandeville Farmer, 24; Elizabeth Mary Ostendorf, 24.

FOULGER—MAFS. Herbert J. Foulger, 50; Belle Mafs, 43.

GESCHEWSKY—HAYES. Frederick Wilhelm Geschewsky, 40; Katherine Mary Hayes, 31.

GIBBENS — SUNDERMAN. Floyd Gibbens, 30; Margaret Sunderman, 19.

GILLIGAN—RAUPTMANN. Joseph Ambrose Gilligan, 23; Clara Evan Hauptmann, 18.

GUERRERO—TELLES. Frank Guerrero, 19; Enriqueta Telles, 16.

GUNNISON — HOTALING. Hugh Gunnison, 29; Lorine Katharine Hotaling, 22.

HALBERGHR—VAN BERG. Daniel Halberstr, 31; Mattie Van Berg, 40.

HORNSTROM — BERGQUIST. Albin Bernhard Hornstrom, 43; Emma Tekla Valentine Bergquist, 39.

HOSHIZAKI—HASEGAWA. Yonosambro Hoshizaki, 35; Riku Hasegawa, 22.

HUCKABEE—FRANK. Jack Vance Huckabee, 23; Lillian B. Frank, 35.

KEBER—PEARNE. John H. Keber, 33; Anna M. Pearne, 28.

LAIRD—ENGLISH. Clarence L. Laird, 40; Elizabeth English, 42.

LIVINGSTONE—FAHIEN. Robert James Livingstone, 28; Helen Vesta Fahien, 23.

MANNING—BARKEY. Casper Manning, 27; Ida Barkey, 25.

MARQUETTE—HOWELL. Charles H. Marquette, 18; Una F. Howell, 18.

MARSH—HART. Edgar S. Marsh, 44; Alice G. Hart, 44.

McDANIEL — ADKINS. Winston Lee McDaniel, 22; Vina L. Adkins, 22.

McGOWAN—DE FRANK. Robert McGowan, 39; May De Frane, 36.

McNEILL—GRAHAM. Hector McNeill, 23; Jane Adelaide Graham, 19.

MILLER — FREER. Frederick Miller, 39; Anna Mary Freer, 29.

NEWMAN—DOLAN. Silas Martin Newman, 57; Anne E. Dolan, 35.

NICHOLSON—ROGERS. Gust Nicholson, 25; Mildred C. Rogers, 21.

ODELL — WETTER. William Tuller Odell, 34; Louise M. Wetter, 30.

O'NEAL—BUNCH. Dwain O'Neal, 21; Bonnie B. Bunch, 21.

PAULI—SAVAGE. Albert J. Pfeil, Jr., 23; Myrtle Savage, 24.

PETERS—WESTON. Hans Johannes Peters, 36; Theresa Marie Weston, 34.

PURSELL—SPENCE. George Whitworth Pursell, 54; Lida Elizabeth Spence, 43.

REEL—BLANCHETTE. Frank C. Reel, 24; Marie J. Blanchette, 28.

RICKETTS — WHISLY. John D. Ricketts, 27; Alice Whisly, 24.

RODENBERGER—WYATT. Marcellth L. Rodenberger, 26; R. Marie Wyatt, 24.

RUSH—HARTMANN. John W. Rush, 46; Alberta L. Hartmann, 29.

RUSSELL — DUNLAP. James M. Russell, 21; Hallie Dunlap, 22.

RUSSELL—JAMISON. Richard Carlyle Russell, 21; Jefferine Jamison, 19.

SERRANO — FIGUEROA. Reynaldo S. Serrano, 27; Francisca Figueroa, 25.

STANLEY—ROUSSEAU. Ronald Lee Stanley, 21; Gladys Rousseau, 22.

STEVENSON—HEINDMAN. Clarence W. Stevenson, 33; Hobie P. Heindman, 19.

TOMPKINS—BOLENDER. Feller S. Tompkins, 37; Mamie L. Bolender, 36.

TOOHEY—HERON. Daniel Michael Toohey, 34; Mary Heron, 24.

TREMBLAY—McCANN. Lewis Eugene Tremblay, 26; Agnes H. McCann, 24.

ULLAR — DONATI. Louis Ullar, 38; Marchetta Donati, 33.

WARREN — BROWNING. William R. Warren, 63; Emma H. Browning, 55.

WEISMAN — ELLENSON. John Weisman, 21; Betty Ellenson, 19.

WESTON — PULLING. Edward J. Weston, 25; Georgina L. Pulling, 22.

WILKERSON—PRESTON. Willis Allen Wilkerson, 27; Clara Preston, 24.

WILLIAMS — KINGSTON. Percy Josephus Williams, 34; Lyris Kingston, 27.

WORSLEY—ROACHE. Fred J. Worsley, 21; Mozelle Roache, 18.

ZUBLIN—SHAPIRO. Ernest W. Zublin, 32; Eugenia Shapiro, 23.

BIRTHS

Names, sex, place and date of birth.

BORSCHELL. Mr. and Mrs. Edson, Daughter, 2068 West Fifty-second street, February 10.

CHRISTIAN. Mr. and Mrs. George, Daughter, Maternity Cottage, February 12.

CHURNOW. Mr. and Mrs. David, Boy, Sylvan Lodge Hospital, February 1.

COBURN. Mr. and Mrs. Peter, Boy, Dunbar Hospital, February 11.

CORNICH. Mr. and Mrs. Robert, Daughter, Good Samaritan Hospital, February 13.

EVERETT. Mr. and Mrs. Frank, Boy, 3626 Trinity street, February 13.

GRIMES. Mr. and Mrs. Walter, Boy, Southwest Maternity Cottage, February 5.

IRWIN. Mr. and Mrs. Clarence, Daughter, 749 Twenty-fifth street, February 4.

JOHNSON. Mr. and Mrs. George, Boy, Southwest Maternity Cottage, February 2.

LANFORD. Mr. and Mrs. Ralph, Boy, Sylvan Lodge Hospital, February 1.

McCALEB. Mr. and Mrs. William, Boy, Sylvan Lodge Hospital, January 29.

PALMER. Mr. and Mrs. Earl, Boy, 2967 Fourth avenue, February 10.

TRIPP. Mr. and Mrs. Eugene, Daughter, Southwest Maternity Home, February 11.

DIVORCE SUITS FILED

ASHTON. Madge M. against Isaac Samuel.
BRUIN. Sadie J. against Patrick C.
CAMPEAU. Estella against Frank.
COREY. Marguerite J. against Frank H.
COTTON. Hazel Green against Claude G.
DECKARD. Lottie against Daniel.
DUFFY. Hazel M. against Thomas M.
HARK. Birdie M. against Robert.
HORTON. Cleo against Edward E.
JOHNSON. Alta against Robert H.
KRAMPE. Rose Marie against Milton Fraley.
LANHAM. Reba L. against Frank Stewart.
MORGAN. Louise against Thomas Eugene.
MORRISON. Katherine Alice A. against Mainard G.
NEAL. Howard J. against Elizabeth S.
PETERS. Henrietta against Robert M.
PULVER. Laura B. against Vester F.
REVIER. Dorothy against Harry.
RUDOLPH. Alexander against Mabelle G.
RUSSELL. Helen against Edmund.
SCOTT. Ruth against Dan.
SELGRATH. Donald L. against Emma G.
STANDER. Viola against Erwin A.
STONE. Beulah E. against Harry D.
SWANSON. Peter E. against Ella A.
WEIL. Eunice G. against Harry L.
WHEELER. Edith K. against Lester Charles.
WYATT. Ernestine Neiley against Harry Lewis.

DIVORCE DECREES GRANTED

ADAMS. Ida May from Silas L.
ADAMS. Lottie F. from Cleveland C.
ALLAN. Berniece from Fred P., Jr.
BAUGHAN. Alice from Charles.
BOYCE. Clara K. from John C.
CALVERT. Hazel D. from William M.
COMBS. Giga Constance from Theodore Frank.
CONNOR. Mabel M. from Arthur S.
DANIEL. Alvin Andrew from Sophia.
DICKINSON. Louise from Arthur.
DOXEY. Dorothy from William.
ERDMAN. Fred William from Grace Wilma.
FERRADDLE. Florence from Louis.
FOREMAN. Rose from Harry.
FOUKE. Clara from William M.
GAITHER. Annabell from La Rue.
GEORGE. Marjorie from Stanley F.
GRELCK. Herbert from Miriam.
GRUBER. Bertha from Joseph.
HARRIS. Anna A. from Irvin S.
HARRIS. Magnolia E. from Charles J.
HAYS. Jack from Gladys.
HEINS. Florence from Charles.
HELBERG. Arthur William from Ora.
HOLLIDAY. Elizabeth C. from George R.
HOLLWARTH. Ella from Eric C.
HUNTER. Sarah Louise from Clarence M.
JANSEN. Hermenson from Hermina.
JONES. Myrtle R. from Charles A.
KANE. James J. from Catherine I.
LEWIS. Herbert O. from Julia.
LOVE. Jennie Ellen from William H.
LUDINGTON. Marie from Stanley J.
MADONIA. Katherine from Frank.
MAROTE. Edna Smith from Chaney J.
MASTERS. Ezmal A. from John A.
MITCHELL. Anita Blanche from Alvin W.
OBERSCHELP. Laura A. from Walter A.
O'CONNOR. Nellie Mae from Richard.
PEARSON. Ella M. from Ambrose M.
RUDOLPH. Beulah from Louis.
RUSSELL. Anna M. from Albert E.
SCOTT. Dorothy Luella from Hubert G.
SEATON. W. J. from Dora E.
SELBY. Maude A. from Lloyd W.
SMITH. Velma D. from Ernest J.
SPENCER. Erma R. from James Polzs.
SPENCER. Ray from Frank.
STRADLEY. Lillian from Fred Clark.
UNGER. Ivan W. from Genevia J.
WALRATH. Benita R. from George L.
WEINSTEIN. Rosa from Marcus.
WHITE. Lou Amanda from J. A.
WHITE. Mae B. from Murry C.

OFFICIAL DEATH LIST

Name and place of death—	Age.	Date.
BAIRD. John. Los Angeles	61	Feb. 14
BRID. Matthew. Los Angeles	53	Feb. 13
BROWNE. Gertrude. Los Angeles	42	Feb. 12
CASON. Caswell. Los Angeles	72	Feb. 13
CLARK. Allen. Los Angeles	31	Feb. 13
DARROW. Hattie. Los Angeles	61	Feb. 13
DODD. Sarah. Los Angeles	69	Feb. 13
EKLUND. Charles. Los Angeles	63	Feb. 13
EVANS. George. Los Angeles	72	Feb. 13
FRANKLIN. William. Los Angeles	62	Feb. 11
FRYE. Ura. Los Angeles	57	Feb. 11
GREENLEE. Mary. Los Angeles	52	Feb. 12
GRIFFIN. Patrick. Los Angeles	77	Feb. 13
HOCKNELL. Franc. Los Angeles	76	Feb. 14
HORGAN. Georgia. Los Angeles	67	Feb. 13
JOHNSON. Andrew. Los Angeles	52	Feb. 12
LEE. William. Los Angeles	53	Feb. 11
LEHMAN. Fred. Los Angeles	62	Feb. 11
LEVY. Babette. Los Angeles	81	Feb. 13
LEWIS. Lora. Los Angeles	64	Feb. 13
LEWIS. Susan. Los Angeles	77	Feb. 13
LICHTY. Luke. Los Angeles	25	Feb. 14
LINSLEY. Clarence. Los Angeles	59	Feb. 14
LOTTRIDGE. Martin. Los Angeles	67	Feb. 13
MARTIN. George. Los Angeles	61	Feb. 14
McFADDEN. Robert. Los Angeles	67	Feb. 11
McMILLEN. Margaret. Los Angeles	55	Feb. 13
MEIGHORNER. Catherine. Los Angeles	50	Feb. 12
MILLER. Gren. Los Angeles	61	Feb. 13
MUENCH. Henry. Los Angeles	23	Feb. 13
NEELY. Edwin. Los Angeles	65	Feb. 12
O'CONNOR. Alfred. Los Angeles	45	Feb. 13
O'MALLEY. William. Los Angeles	64	Feb. 13
PARR. Margaret. Los Angeles	72	Feb. 13
PENNINGTON. Hilda. Los Angeles	39	Feb. 11
PETERSON. Henry. Los Angeles	69	Feb. 11
PULVER. Seth. Los Angeles	67	Feb. 13
ROBERTSON. Frank. Los Angeles	67	Feb. 13
TAPPAN. Fidessa. Los Angeles	52	Feb. 13
TWINING. Raymond. Los Angeles	44	Feb. 14
WILLIAMS. Frederick. Los Angeles	58	Feb. 14
WILLIAMS. Haskell. Los Angeles	19	Feb. 13
WOLFF. Edwin. Los Angeles	53	Feb. 14
WOOD. Margaret. Los Angeles	90	Feb. 13

DEATHS

With Funeral Announcements.

ACUNA. Marlon Acuna.
Funeral today, 11 a.m., from chapel of Gus Abrams & Moore.

ARRENS. Carl F. Ahren, aged 45 years, beloved husband of Mrs. Myrtle V. Ahrens and father of Dorothy, Richard and Beulah Ahrens of 119 West Fifty-fourth street, Los Angeles.
Funeral services Wednesday, February 17, at 1 p.m., from the Little Church of the Flowers, Forest Lawn Cemetery. W. A. Brown, funeral director.

AULT. Services for Cyrus F. Ault, late of 1734 West Fifty-fifth street, will be held today at 1 p.m. from the Rappe Mortuary, 942 South Figueroa street.

BAADE. William F., beloved husband of Dorothy Baade and father of Russell Baade, died suddenly at his home, 5417 Monroe street, February 13.
Funeral services will be held Thursday, February 18, at 2:30 p.m., from the chapel of Gates, Crane & Earl, 1734 North Highland avenue, Hollywood. [Chicago papers please copy.]

BOLIN. At 272 South Avenue 55, Bessie Bolin, beloved wife of Vincent Bolin.
Remains at Crowe's. Notice of funeral later.

BOURNE. At Alhambra, February 15, 1926, Anna M. Bourne, aged 72 years, native of Baltimore, Md.
Funeral Thursday afternoon at 2 o'clock from chapel of Turner, Stevens & Turner, Alhambra. Interment, Philadelphia, Pa.

CHUTE. William H. Chute.
Remains at the parlors of W. A. Brown. Notice of funeral later.

CLARK. Of 151 West Fifty-seventh street, Sunset, beloved husband of Bertha Clark.
Funeral today, 2 p.m., from Inglewood Park Cemetery chapel. Gus Alvarez & Moore, directors.

CLEVENGER. Late of Ashland, Or., Elizabeth G. Clevenger.
Funeral from the chapel in Inglewood Park Cemetery, Thursday at 2 p.m. Pierce & Chase Co., directors.

COLEMAN. At 2429 Plata street, Mrs. Marie Louise Coleman, aged 66 years, member Columbia Circle, No. 24, G.A.R., beloved mother of J. C. Coleman and William M. Elkins of this city.
Funeral services today at 2 p.m. from the funeral parlors of W. A. Brown, 1335 South Flower street.

DANDO. At 1128 McKenzie, Famous Carter Dando, beloved brother of Mrs. George Young of Rockford,

The Times
LOS ANGELES

TUESDAY MORNING, FEBRUARY 16, 1926.—PART II. 24 PAGES.

POPULATION { By the Federal Census—(1920)— 576,673
By the City Directory—(1925)—1,105,544

VOL. XLV.

...TH LIST

	Age.	Date.
.....	55	Feb. 14
.....	52	Feb. 13
.....	72	Feb. 13
.....	80	Feb. 13
.....	82	Feb. 13
.....	82	Feb. 13
.....	87	Feb. 11
.....	80	Feb. 12
.....	82	Feb. 13
.....	74	Feb. 11
.....	58	Feb. 14
.....	74	Feb. 11
.....	82	Feb. 13
.....	67	Feb. 13
.....	41	Feb. 11
.....	66	Feb. 13
.....	55	Feb. 13
.....	50	Feb. 12
.....	61	Feb. 13
.....	51	Feb. 12
.....	63	Feb. 12
.....	64	Feb. 11
.....	73	Feb. 14
.....	69	Feb. 13
.....	67	Feb. 13
.....	44	Feb. 14
.....	72	Feb. 14
.....	19	Feb. 14
.....	53	Feb. 14
.....	90	Feb. 13

DEATHS

With Funeral Announcements.

LARSEN. Niels P. Larsen, aged 61 years, at his home, 607 South Lucas avenue, February 12. Funeral notice later. Bonnell-Cotton Co., directors.

LEE. Services for William P. Lee, late of Wakefield street, will be held today at 2 p.m. from the Hope Methodist, 920 Hope street.

MANSKE. Infant daughter of Mr. and Mrs. Maxine of 3421 Bethune avenue. Funeral at chapel of Gray & Gray, 1740 Sunset boulevard, at 2 p.m. today.

MARSHALL. February 15, Mrs. Rose Marshall. Remains at the parlors of W. A. Brown. Notice of funeral later.

MARTIN. February 15, at 425 East 36th street, William Martin, beloved husband of Lena Bissell Martin, father of Lucile Martin. Remains at Flower Street Chapel, 1624 Flower street. Notice of funeral later.

MATHENSON. William Mathenson, aged 58 years, late of Los Angeles, Ingleside, Inglewood, United States of America, Mathenson & Co., Ingleside, Inglewood, England, and Kenya Colony, East Africa. Funeral services from the chapel of Arnold & Mispagel's Funeral Home, Hyde Park Boulevard, Inglewood. Interment Inglewood Park Cemetery.

McDONALD. At 2756 West Ninth street, February 15, Grace McDonald, aged 51 years. Funeral services at Groman's, 855 Figueroa, Thursday, at 1 p.m.

McPHERREN. February 13, Mrs. Rose McPherren, at the residence of her son, 1000 Bellevue avenue. Remains will be forwarded north for services and interment.

NASSET. At Alhambra, Anna K. Nasset, aged 78 years. Remains at parlors of W. A. Brown. Funeral notice later.

NILSON. Nils Nilson, aged 74 years, husband of Mrs. Anna Nilson, and father of Mrs. Charlotte Carlson and Mrs. Gertrude Los Angeles; Mrs. Christine Jensen of Los Feliz, Minn.; Mrs. Mary Madeline Lake, Minn.; Mrs. Selma Lund of Ritzville, Minn., and Arvid Nilson of Lund, Minn. Funeral services Friday, February 19, at 2 p.m., from the Swedish Baptist Church, 103 and West Eleventh street. C. A. Hamlin, funeral director.

NORDGREN. Maria Nordgren. Funeral services Thursday, February 18, at 10 a.m., at Los Flores Chapel, 624 Los Flores boulevard, Whittier. Interment Rose Hills Memorial Park. Whittier Mortuary, directors.

ROMERO. The funeral services of Ignacio Romero, beloved father of Jose Romero, will be held today at 10:30 a.m. from the Church. Interment, Calvary Cemetery. Brown, funeral director.

SCOPELLETO. Mrs. Sarie, beloved wife of Rosario Scopelleto. Funeral today, 10 a.m., from the late residence, 2455 West Fifty-ninth place. Interment Calvary Cemetery.

SILBERT. At Los Molinos, Cal., Theodore Silbert, beloved husband of Rose Silbert, father of Mrs. Lillian Silbert and Mrs. Milton Silbert, brother of Mrs. Sarah Cohen and Mrs. Rosa Cohen. Notice of funeral later. W. A. Brown, funeral director.

SLOAN. The funeral services of Mary Sloan will be held today at 9:30 a.m. from the Church of the Blessed Sacrament, corner of Hollywood boulevard and Western avenue. Interment Calvary Cemetery. W. A. Brown, funeral director.

SMITH. At Alhambra, February 13, Mrs. Ella Smith, aged 64 years, beloved wife of Samuel V. Smith, mother of Gertrude Smith. Funeral services will be held this day (Tuesday) at 2 p.m. from the chapel of L. F. Utter & Son, February 16 at Alhambra. Rev. Gabriel Farrell officiating. Interment Inglewood Park Cemetery.

STEDMAN. Jada, aged 33 years, beloved husband of Vesta G. Stedman, loving father of Marie and Jack Stedman; brother of Mrs. A. Lough. Services today at 1:30 p.m. from the chapel of L. F. Utter, 4334 South Broadway.

STEIGER. Of 1043 Athens street, Mrs. Margaret Steiger. Remains at Greer's, Redondo avenue at Slauson. Requiem mass at Immaculate Heart of Mary Church, Wednesday, 9:30 a.m. Interment Calvary.

STEVENS. February 15, Mrs. Ina Stevens. Remains at the parlors of W. A. Brown. Notice of funeral later.

SUEFKE. Fred C. Suefke, aged 73 years. Remains in care of Gamer Bradley Co., Miles Cor. Notice later.

TARBELL. February 15, Fred S. Tarbell, aged 72 years. Remains at the parlors of W. A. Brown. Notice of funeral later.

TUTE. February 14, Purdy, baby boy of Mary Tute, son of William Purdy and brother of Della Tute, Inc. Remains at the residence of Mrs. M. Kelley of St. Louis, Mo., 20 years. Funeral today at 7:45 a.m. from Cunningham & O'Connor, 1027 West Seventh street. Requiem high mass at St. Vincent's Church at 8:15 a.m. Interment, Calvary Cemetery.

WOLFF. February 15, Wellington G. Wolff, aged 70 years, at the Pacific Southwest Remains at Edwards Parlors.

CARD OF THANKS

I desire to thank St. Vincent de Paul Society for its kindness and sympathy during the illness and death of my husband, Joseph Gerrity.

MARY GERRITY.

FUNERAL DIRECTORS

RUPPE MORTUARY
Most Beautiful Chapel in the West
912 SOUTH FIGUEROA
Phone 62000 SOUTH WESTERN

E. CLAIRE OVERHOLTZER
FORMERLY
E. F. OVERHOLTZER-SONS
Trinity 0975 2108 South Main

ROBINSON & ABAIR
FORMERLY SOUTH & ABAIR
WE. 8454—8455. 407 WEST 10TH

BROWN BROTHERS
835 W. WASHINGTON WE. 6000

GARRETT BROTHERS
1237 SOUTH FLOWER Main 6300

Robt. Sharp & Son. Main 8388

E. C. KOOP—BE. 8333.

CEMETERIES

FOREST LAWN MEMORIAL-PARK
"The Cemetery Unusual"
Cemetery, Mausoleum, Crematory
Entry Isabel Avenue at Fletcher Drive
Glendale Ave. & San Fernando Rd.

BEAUTIFUL HOLLYWOOD
Cemetery-Mausoleum-Crematory
Convenient and Permanent
6000 Santa Monica Boulevard
Holly. 8455. HEmpstead 7171

INGLEWOOD PARK CEMETERY
COLUMBARIUM
Outside Los Angeles City Limits
On Redondo Boulevard

VALHALLA
MEMORIAL PARKS
"THE MODERN CEMETERY"
FOREVER BEAUTIFUL
Hollywood Way and Valhalla Drive
Office 630 Pacific Mutual Bldg. Phone 60-1

ROSEDALE CEMETERY
Crematory Vault Columbarium
1831 West Washington Blvd.

CEMETERY LOTS

FOR SALE—Three choice lots in Memorial Park, one grave each; $100 for the three. WE. 8351.

TWO graves, Inglewood Park Cemetery. Phone BE. 8351.

FLORISTS

THE ALEXANDRIA
HOTEL ALEXANDRIA FLORAL SHOP
VA. 6921 FOR EXQUISITE FLORAL GIFTS

MRS. GAINSLEY'S WILL ADMITTED TO PROBATE

BY A. P. MINET Wood

SACRAMENTO, Feb. 15.—The will of the late Mrs. Effie Gainsley, executed during her last illness in a Santa Monica hospital was admitted to probate here today by J. Cody in the principal heirs. The amount involved is approximately $30,000. The case is marked by a dispute over the point of whether Mrs. Gainsley resided in Los Angeles or Sacramento county.

DOG RENTER ASKS BURGLARY LOSS

Charges Thieves Unmolested in Succession of Raids on Guarded Home

Some months ago, Arthur Marlowe rented a trained police watch dog from Lon G. Haskill to guard his home. The dog remained in Marlowe's home three months. In that time burglars broke into the house three times and got away with $300 worth of clothing and other articles, and Marlowe's faith in the ability of the dog vanished completely.

Yesterday Marlowe filed suit for $300 damages against Haskill in Municipal Court to cover his losses to the burglars. He asserts that the dog fell down on the job miserably and that he therefore should be recompensed.

Film Director Finds Porch of Home Missing

Henry King, director, and his wife returned home yesterday from New York to find the front porch of their new beach home missing, along with some 200 feet of sand beach. King conferred in the East with Samuel Goldwyn on new story material. A deal with Sol Lesser for the picture rights to Harold Bell Wright's "Winning of Barbara Worth" was completed it was announced.

HENRY KING

Ronald Colman and Vilma Banky will have the leading roles.

Chamber Will Entertain Fifty Noted Visitors

Approximately fifty prominent visitors to Southern California will be guests of the Los Angeles Chamber of Commerce at its weekly luncheon in the Biltmore tomorrow, A. G. Arnoll, secretary and general manager, announced yesterday.

The speaker for the day will be Chester H. Rowell, writer and authority on Pan-Pacific international relations. While Mr. Rowell will be the only speaker, the fifty visiting guests will be introduced to the chamber's membership, Mr. Arnoll said.

VARSITY DEBATERS MEET

Stanford University will be the next opponent of University of Southern California varsity debaters when the two universities meet tomorrow and Thursday in a dual debate, the first scheduled this year in the triangular league between Stanford, California and University of Southern California. "Resolved, that young America's freedom of assertion, thought and action is detrimental to society" is the subject for debate.

...ON IN OPEN SHOP FIGHT

...Battle to Last Ditch" Promised by Agent to Mechanics in Marble Shops

...union is providing part of the machinery and ...no new attempt to wipe out the open shop and set up ...of business and industry in Los Angeles, according ...copies of a statement addressed to mechanics em... marble shops. The fight is to be one to the finish, it ...the marble dealers are busy with another fight on their hands."

Elsewhere in the statement the writer asserts: "The international union sent me here to help you better your conditions and I intend to do it no matter how long it takes . . . This is not just a temperary matter to be started and then forgotten. It is a fight that is going to be carried through to the finish . . . We are going to spend the money and do everything else necessary to accomplish it."

The statement pictures marble-shop workmen as severely downtrodden by their employers and offers to them the union as a means of escape.

It was said in the headquarters of the southern branch of the Pacific Coast Tile and Marble Dealers' Association that workmen in Los Angeles marble shops receive from $6.50 to $8 a day, the day being eight hours, and that the minimum is 50 cents higher and the maximum $1 higher than the wage paid such workers in San Francisco, where the scale was fixed by an impartial labor board.

MODIFIED PLANS ASKED FOR WIDENING OF ROAD

The report of the Council Street Opening and Widening Committee recommending that present proceedings for the widening of San Fernando Road be abandoned was adopted yesterday by the Council. The report also asked the City Engineer to bring in a modified widening plan and to proceed with present plans for paving.

SASH AND DOOR PLANTS MERGE

Sum of $4,000,000 Involved in Local Transaction

New Pacific Company to be Largest in World

Branches Now Maintained in Four Countries

A $4,000,000 combine in the sash and door industry of Southern California, calling for the merger of six companies, operating nine plants, was announced yesterday by C. L. Miller, president of the Pacific Door and Sash Company.

The concerns affected by the merger are the Pacific Door and Sash Company of Los Angeles; the Burbank Planing Mill Company of Burbank; the Tom Merrell Sash and Door Company of Long Beach; the Pasadena Manufacturing Company of Pasadena; the Hepburn Topham Mill Company of Los Angeles, and the Sunset Sash and Door Company of Hollywood.

Negotiations for the merger have been under way for more than four months and plans virtually were completed on the first of the year, according to Mr. Miller. The combine did not begin to function as such, however, until yesterday.

The new company will be known as the Pacific Door and Sash Company and will be one of the largest engaged in manufacturing and installing interior finishings in the United States.

All of the firms affected in the merger will continue to operate under their own names and with their own personnel, but with a combined accounting, purchasing and sales management department.

Approximately 600 men are employed by the combine in plants situated in various parts of Southern California.

The board of directors of the combine will be comprised of C. L. Miller, E. A. Nicholson, G. H. Nicholson, L. R. McKesson, Tom Merrell, Jack Walker and Ollie A. Topham.

According to Mr. Miller, the combine will reduce the expense of operation of the various concerns by avoiding duplication in sales, accounting and manufacture and will make them better fitted to compete on the national market.

The Pacific Door and Sash Company is now doing business in New York, Chicago, Atlanta, England, the Philippines and the Orient. Headquarters will be maintained in Los Angeles.

BIBLE CLASS TO MEET

The Wilshire Community Bible Class will meet at 10:30 a.m. tomorrow at the home of Mrs. Austin Cadwallader, 344 North Van Ness avenue. A program of music and addresses will be given. All young men and women of the community are invited.

CHINESE WILL MAKE MERRY TODAY

It's Fourth of July and New Year's All Rolled Into One

IT'S THE Fourth of July today—in Chinatown.

It's also New Year's Day in the same place—Chinese New Year's.

All of which perhaps deserves an explanation. Some fourteen years ago China became a republic and Chinese the world over cut off their pigtails and began life anew, so to speak. They reckon their years from that date and so are able to roll a Fourth of July and New Year celebration all into one.

Nor do they confine their joy to one day. Generally, two weeks are allowed for the festivities. This year a Chinese who is still celebrating ten days from today will be in perfectly good taste, in Chinatown, anyway.

However, the main event of the two weeks' program will come at 10 o'clock this morning when all Chinatown will join in a serpentine parade that will be headed by Tsewje, the lion which drives all evil spirits away for the ensuing year. The parade will wind through all the highways and byways of Chinatown. Special permission for the demonstration has been given by the police.

Last night all was in readiness for the event. Enthusiasm, indeed, was overflowing and manifested itself in the muffled tom-tom of drums that will resound unchecked today. The occasional racket of a bunch of firecrackers also was heard.

The parade this morning is scheduled to start from the headquarters of the Hop Sing Tong at 520½ North Los Angeles street. Led by Tsewje, many Chinese in weird costumes will fall into the line of march and the official Fourth of July-New Year's celebration will be on.

Tsewje, the Lion

Eastern College Head to Address Advertising Club

Bearing the enthusiastic recommendation of the speakers' bureau of the Associated Advertising Clubs of the World, and with a wide reputation in business and educational fields, Dr. Robert J. Aley, president of Butler College, Indianapolis, will address the Advertising Club of Los Angeles at its weekly luncheon at the Hotel Biltmore, today. Dr. Aley is returning to the East after a visit in Honolulu.

The first of a series of three-minute talks on "Advertising Campaigns That Have Succeeded" will be presented by F. L. Morrison of the Western Union Telegraph Company.

The chairman of the day will be Wendell Kinney of the Los Angeles office of H. K. McCann Company. Mr. Kinney is chairman of the educational committee of the club, which is working in conjunction with the schools and universities in the presentation of advertising courses.

NEW ORPHEUM DEDICATED

Dazzling Brilliance and High Enthusiasm Feature Opening of Splendid Amusement Palace

BY EDWIN SCHALLERT

The new Orpheum Theater is magnificent!

That, undoubtedly, is what any one of the 2300 members of the audience who attended the housewarming last night of the palatial edifice that is dedicated to give new honor and attractiveness to vaudeville in this city, would be willing to remark to their friends this morning.

There has seldom been an occasion of such festive and truly dazzling brilliance as the opening of this new house which reflects yet another step in the metropolitan progress here of entertainment.

Even drizzling rain that started just about show-time could not diminish radiance and gayety that seemed to pervade Broadway in the vicinity of Ninth street where the theater is situated.

There has seldom at any premiere been such a spirit of goodwill sentiment and pleasure as that which filled the resplendent foyer of the new playhouse, and that made itself felt zestfully throughout an evening devoted to the lightest and most relaxing form of diversion that is offered, perhaps, in the domain of make-believe.

LOS ANGELES ACHIEVEMENT

I doubt whether any showgoer had imagined just what was in store for him or her before actually arriving at the new theater. From the warmth of the adjectives that were lavished from all sides, and the bursts of superlative enthusiasm it was more than apparent that the circuit, of which Marcus Heimann is president, had really staged a surprise act that will easily be reckoned their biggest headliner for a long time to come.

The best of it all, undoubtedly, is that the project is one that was carried out in many of its features through planning and efforts that have developed right here. And as a consequence, the new Orpheum does, to a large extent, represent a Los Angeles achievement.

Pride mingled, therefore, to an

(Continued on Page 24, Column 3)

I See by Today's "Times" Want Ads—

That $3000 cash will handle purchase of practically new printing plant doing over $2000 business a month.

That advertiser wants to buy small portable air-brush compressor outfit suitable for one brush interior decorating.

That trained nurse is wanted for institution.

That five rooms of furniture — including kitchen utensils and dishes—must be sold today.

PROMINENT SAN DIEGAN ILL

Santa Margarita Ranch Owner Confined to Hospital Suffering from General Breakdown

His condition declared by physicians and relatives to be serious, Jerome O'Neill, prominent San Diego civic worker and business man and owner of the Santa Margarita ranch near Oceanside, is confined in St. Vincent's Hospital suffering from a general breakdown, it was learned yesterday.

O'Neill, who is 62 years of age and is well known throughout Southern California, came to Los Angeles about two weeks ago for dental and optical work, according to a nephew in close attendance at his uncle's bedside. He suffered a general breakdown several days ago, but his condition has not been considered critical, the nephew said. Improvement in his general condition was reported last night.

Dr. George G. Hunter, associated with Dr. H. G. Brainerd, O'Neill's attending physician, last night said O'Neill's condition is serious, but not dangerous or likely to prove fatal. Statement as to the exact nature of the illness was refused by Dr. Hunter.

The Santa Margarita ranch in

(Continued on Page 2, Column 4)

TUNNEL SOLUTION OFFERED

Proposal to Condemn Land Above Broadway Tube Discussed at Council-County Board Meeting

A method of cutting the Gordian knot of the North Broadway tunnel controversy, whereby the city and county would come into possession of a large parcel of land for Civic Center purposes and all the equities of the situation would be protected, was discussed yesterday at a conference between Mayor Cryer, members of the City Council and city officials and the Board of Supervisors.

The proposal was made that the city and county jointly condemn all the privately owned land between Sunset, Spring and Temple streets and Broadway, straighten Broadway so it would run parallel with the front of the new Hall of Justice, lower its grade from one to seven feet and cut away the hill above the tunnel.

All this land is needed for the Civic Center enterprise, Supervisor J. H. Bean declared, and early use for part of it as a power-house and heating-plant site, could be found.

The arrangement would solve several difficulties. In the first place it would relieve the situation relative to the proposed use of the North Broadway tunnel by the Los Angeles Railway. The City Council recently issued a permit for such use and trackage is now being laid. Taxpayers and grantors of the tunnel easements, however, have filed a suit to prevent this, asserting the easements were granted and the neighboring realty assessed, when the tunnel was built, under an agreement that it would never be used for street cars. This matter is on the calendar of Superior Court for trial March 1.

The city, Council members explained to the board, will be in an embarrassing situation if the injunction suit is successful. The improvement of North Spring street, to be started soon, will drive the street cars from that thoroughfare. The city had thought to allow the railway company to use the tunnel, to make up for this. In fact, Council members said, this is about the only thing the city can do. Thus, it appeared that if the injunction is granted, the city will have to start a condemnation suit to acquire possession of the reservation of the easement grantors.

The Supervisors agreed with the proposal in principal, and asked Council to submit an estimate of total cost. The estimated cost of the street work alone is about $500,000.

The plans, as discussed tentatively, include the widening of Broadway to 100 feet in front of the Hall of Justice. That building was constructed on the official grade of the street, which is four feet below its present surface, and Supervisor Bean demanded as one of the conditions of the county's participation in the arrangement, that Broadway be graded down so that the first floor of the hall will be on street level.

Consulting Engineer Bartholomew of the Los Angeles Traffic Commission was asked to study the changing of grades. Those at the conference were Supervisors Bean, Woodley, Cogswell and Wright, Councilmen Hall and Barnes, Secretary Snethen and Engineer Larsen of the Traffic Commission.

The Councilmen engaged in a tilt with themselves and Assistant City Attorney Whitehead yesterday over the granting of a construction permit to the railway to build lines through the Broadway tunnel.

(Continued on Page 2, Column 6)

TRACTION HEAD FOR PLAZA

Chicago Magnate Says Only Politics Prevent City Realizing Union Station Hopes

By a "Times" Staff Correspondent

PASADENA, Feb. 15.—A union terminal station for a city the size of Los Angeles is of the utmost importance and every month action to obtain it is postponed makes the situation that much more difficult to meet, today said Henry A. Blair, president of the Chicago Traction Company, who is at the Hotel Raymond with Mrs. Blair and their daughter Anita. He declared the cars of his company carry a greater volume of traffic than any other transportation system in the country.

Commenting on Los Angeles' tenyear battle for a union station, echos of which he has heard in Chicago, the traction executive declared that if Chicago, the world's greatest railroad center, can meet the problem as it is doing now, politics must be the only obstacle in Los Angeles' path.

Mr. Blair is not familiar with all the details of Los Angeles' battle for the adoption of the Plaza site, but he is strongly and unalterably opposed to the practice of constructing elevated lines in the heart of any city.

"Bitter experience has taught New York and Chicago what elevated lines do to property values and traffic handling," he said. "In New York, I am informed, all elevated lines will be torn down within the next ten years. It is estimated that property values on Sixth avenue will treble when the lines are removed and subways installed instead.

"If the elevated roads in Chicago's Loop were removed, I am confident that property values would increase 300 or 400 per cent on the streets now darkened by those ugly and dangerous structures."

One of the most serious prob-

(Continued on Page 5, Column 2)

STORM CLOUDS PASSING AWAY

Traffic Back to Normal as Weather Clears

Forecast Says Showers May be Expected Today

Majority of Water Absorbed as Storage

Following is the rainfall, in inches, reported from various Southern California points up to 8 p.m. yesterday:

	Storm	Season	Last Season
Los Angeles	1.74	9.53	3.30
Alta Canyada	5.63	15.43	5.91
Alhambra	2.79	10.13	4.17
Anaheim	1.71	6.00	3.25
Arcadia	3.12	10.74	4.84
Bakersfield	.20	2.63	2.51
Baldwin Park	4.11	10.01	4.69
Betteravia	1.94	8.04	6.55
Bellflower	1.42	6.72	3.42
Burbank	2.96	10.35	...
Camp Baldy	7.78	20.27	10.13
Covina	2.46	10.09	4.70
Downey	1.75	7.39	...
Delmar	.91	8.54	3.27
Duarte	5.52	8.52	4.32
El Toro	4.58	11.81	2.76
El Monte	1.97	9.09	3.60
Escondido	3.15	13.44	9.60
Fullerton	3.24	9.52	4.94
Garden Grove	1.65	6.01	2.35
Goleta	2.65	10.75	4.25
Hewes Park	2.52	8.42	3.61
Hermosa	1.36	4.48	2.36
Huntington Beach	1.14	5.37	2.63
Inglewood	.90	6.01	3.42
Irvine	2.01	7.12	2.97
La Habra	1.96	6.85	3.33
Laguna	2.87	8.04	...
Los Alamitos	1.41	4.45	3.14
Lompoc	3.08	8.63	4.30
Long Beach	1.44	5.73	2.68
McPherson	2.32	7.86	3.25
Monrovia	3.45	11.49	6.60
Montebello	1.42	8.16	3.09
Mt. Wilson	5.50	17.68	7.73
Newport Beach	.88	6.58	2.78
Orcutt	1.26	7.24	7.00
Olive	1.60	7.46	3.75
Ontario	3.01	9.44	4.76
Orange	2.15	8.07	3.32
Oxnard	2.67	10.57	3.74
Pasadena	3.18	11.28	5.38
Pomona	3.02	9.74	4.99
Porterville	.71	3.71	6.36
Placentia	2.01	8.06	...
Redondo	1.24	4.48	2.36
San Bernardino	3.70	8.77	5.05
San Diego	1.13	9.21	2.39
San Dimas	3.61	11.45	5.48
San Gabriel	2.79	10.13	4.17
Santa Ana	2.13	7.18	2.72
Santa Barbara	3.12	10.59	4.10
Santa Maria	1.94	6.71	7.04
Santa Monica	1.03	5.90	3.90
Santa Ynez	2.68	8.73	4.76
Sierra Madre	3.21	12.15	6.10
Tustin	1.88	6.53	2.88
Upland	3.82	10.80	7.26
Van Nuys	2.53	10.97	3.62
Venice	1.03	5.90	3.90
Ventura	2.09	10.22	...
Villa Park	2.30	8.67	3.19
Whittier	1.50	8.86	4.30
Yorba Linda	2.33	7.99	3.80

Sunshine broke through the clouds in Southern California at frequent intervals yesterday, heralding the end of the storm which has brought many dollars in potential wealth to agriculturalists and left considerable destruction in its wake, both inland and on the coast.

There were showers in Los Angeles and surrounding country yesterday and a few more showers may be expected today. The Weather Bureau, however, forecasts clearing weather and sees little likelihood of continued storm conditions. It rained intermittently last night but the fall was not heavy, dwindling late in the evening to a fine mist. It was cloudy but not raining at midnight.

The rainfall in Los Angeles was .16 of an inch, bringing the season's total to 9.53 inches, within .15 of an inch of the normal rainfall to date of 9.78 inches.

Approximately 90 per cent of the rainfall visited upon the watersheds of the county during the current season has gone into the ground and so little has found its way to the ocean that Chief Flood Control Engineer Reagan estimates from 250,000 to 300,000 acre feet of water have been absorbed as storage.

"There has been very little run-off," asserted Mr. Reagan, "and we could really benefit by another storm within two weeks, similar in intensity to the last one, before there would be any considerable run-off. We have reaped an almost maximum benefit from the rains thus far."

RESERVOIRS FILLING

Devil's Gate reservoir is about one-sixth filled with 700 acre feet of water, according to Mr. Reagan; San Dimas reservoir holds approximately 165 acre feet at present; and the third reservoir, Live Oak, has fifteen acre feet. Four

(Continued on Page 2, Column 5)

The Lancer

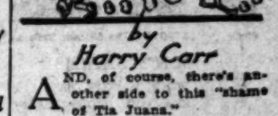

by Harry Carr

AND, of course, there's another side to this "shame of Tia Juana."

Six or seven Mexicans seem to stand a fine chance of being shot in front of a brick wall . . .

(I don't know why it's always a brick wall, by the way. Probably for the same reason that every skittish young sport is always supposed to be driving "a big red motor car.")

Anyhow, somebody or other doubtless will be shot in front of a brick wall.

And that will be that.

WILD OATS

But the fact remains that wicked Tia Juana would not keep on being wicked twenty-four hours were it not for Americans who go down with a lot of money and the itch to be bad little boys again.

The belated wild oats sowed by respectable mammas and papas who want to feel devilish have turned a sleepy little border town into a sink hole.

And the irony of it is that those most to blame do not dream of their own responsibility. To them Tia Juana is just a grown-up version of putting ticktacks on the minister's parlor window; or scaring the colored washerwoman with jack-'o-lanterns.

The only way Tia Juana can get all this easy money is to be as tough as possible. And thereby something was started that nobody could stop.

LONG HAIR

Glad news for the starving Chinese.

The industry of preparing artificial hair for American heads is about to be revived. The fashion writers say that bobbed hair is passe.

And when hair is long again you will see that flapper manners, modes, slang and flippancy will disappear with the dangling friz.

Some of these profound sociologists with their theories as to the decay of morals and the degeneration of the times will be out of luck.

A girl with sawed-off tresses can't act like a girl with a Spanish comb rising like a peak from her "crowning glory."

That is—literally—the long and short of it.

THE MIGHTY SUZANNE

I have an uncomfortable feeling that our valiant young friend, Helen Wills, is about to be walloped by Suzanne Lenglen.

There is nothing more entertaining than finding a "goat" and hammering her all over the lot. And for the last five years the talented Suzanne has been the goat of the sporting world.

Suzanne has undoubtedly refused to play tennis whenever she thought there was a chance for her to lose.

But you can't dodge this fact, that it takes a lot of nerve and moral courage and poise to stick up your nose at the world; and refuse to play because you don't want to play; and let the heathen rage.

Suzanne is a great player and a great ring general. I think she can beat any other woman player who ever lived.

VENUS'S HIPS

And also I feel that I ought to rush to the defense of that much-maligned lady, the Venus de Milo.

They announce that she is all wrong; that her hips are too big.

But how do we really know

(Continued on Page 2, Column 6)

AUNT HET

BY ROBERT QUILLEN

"Sallie thinks it's wicked to make wine, but she don't think it's wicked to beg some o' mine in case o' sickness.

(Copyright, 1926, Publishers Syndicate)

SCORES SEIZED IN OXNARD RAID

Federal Agents Take Part in Swoop on Old Town

Huge Supplies of Drugs and Liquor Confiscated

Wild Confusion Reigns While Officers Capture 88

In a sudden raid on Oxnard's Old Town, three-score Federal prohibition agents and deputy sheriffs of Ventura and Los Angeles counties yesterday trapped eighty-eight women and men and seized huge quantities of liquor, about $16,000 worth of narcotics, two complete Chinese lotteries and a regular arsenal of pistols, automatics and shotguns.

For three weeks undercover agents of the Federal dry office and the Ventura county Sheriff's headquarters gathered evidence in the little village that bears a reputation among officers for evil-doing comparable even to that of licensed Tia Juana.

PERFECT PRECISION

As the sounds of an all-Sunday-night revelry were dying out, law-enforcement forces were massed at the foot of Conejo grade, eleven miles from the town, and at an arranged signal eighteen cars loaded to their limit with officers, heavily armed and equipped with search warrants for forty-one hotels, rooming-houses and private dwellings, bore down upon the unsuspecting revelers.

The onslaught was perfect in precision. Col. Frith, Federal dry administrator for the Southern District of California and Arizona, and his two assistants, W. W. Anderson, in charge of enforcement, and Otis Sayre, head of the permissive department, directed operations of twenty-eight dry agents who were led directly into the heart of the vice region by Ray S. Adams, chief field agent.

James Bond, head of the Los Angeles county Sheriff's dry squad, had charge of twenty-seven deputies, two of whom were from the criminal division in search of two Chicago gunmen thought to be hiding in Oxnard.

Sheriff Clark was the first man at work and was accompanied by fifteen deputies.

AREA ROPED OFF

Within twenty minutes after a shot had been fired by Adams as a signal for the foray, the townspeople of Oxnard were swarming to the vicinity and straining against ropes thrown about the three square blocks.

Sirens whined as carload after carload of prisoners were hurried to the County Jail at Ventura, twelve miles away. As fast as the machines returned they were loaded again with white, black and yellow men and women.

A heavy machine drove up in front of one of the raided hotels in the wake of an official car, but when its driver discovered the state of affairs he promptly abandoned the car and two gallons of "white mule" moonshine, reeking with fusel oil. It was seized by government officers.

Two Chinese attempted to escape when Capt. Bond broke into their lottery den and one, before he could be handcuffed, struggled to reach a Luger automatic beneath his pillow, but was knocked unconscious by a blow from a pistol as his fingers grasped the weapon's handle.

On the table Bond and his men found $2000 in silver and currency, ivory dice and half a dozen Chinese lettered ledgers giving accounts with various players at the game.

In one house Sheriff Clark's men discovered two stills operating and two gallons of "moonshine." Guns were found on the two half-breed Indians tending the illicit liquor contrivances.

MANY WOMEN HELD

Assistance in the gigantic raid of the Oxnard Chief of Police, A. J. Murray, was not sought by the outside officers. The Ventura county Sheriff and his men, Edward Henderson, District Attorney, and his secretary, Miss Dominica Esperance, were the only ones apprised of plans for the attack. Miss Esperance remained up all night Sunday to type the search warrants to avoid a possible leak.

Three white women were taken at the old El Rio Saloon and arresting officers reported them virtually devoid of clothing when they appeared in answer to summons.

Though the exterior of the dwellings were weather-beaten and sadly in need of paint and repair, the interiors were sumptuously furnished with expensive furniture and silk and satin drapings. Abatements for a year will be sought against every one of the buildings, owners of several of which are reported to be business men.

Toward the prisoners, Dist.-Atty. Henderson gave promises of prosecution of charges of sale and possession of liquor and drugs, operation of gambling and liquor manufacturing contrivances, possession of deadly weapons and maintenance of houses of ill-fame. Seventy-five shotguns and revolvers were seized, it was said.

CITIZENS REJOICE

Though in the past there have been several raids upon Oxnard's vice district, this is the first in its history that Federal authorities have co-operated with the local enforcement agencies. The result was being acclaimed before its final reckoning by the law-abiding citizens of the community who have repeatedly sought assistance to rid their town of the dens, but as repeatedly have been unable to obtain proper response.

Preliminary hearings of the women prisoners, mostly on charges of vagrancy and possession of liquor, were begun yesterday afternoon.

Dist.-Atty. Henderson described Oxnard's China Alley, the center of the raided section, as a place that has "harbored more criminals than any other in Southern California," and added that he had joined with Col. Frith and Sheriff Clark more than three weeks ago in plans to "purge the community of a situation that was preventing a wholesome and natural growth of Oxnard.

"We will prosecute every one of those arrested with every means in our power, and when we are through with them we will turn all those available over to the United States immigration authorities for deportation," he said. "From now on we will clamp down the lid.

"We would be 'tickled to death' if local people will now clean house."

HAVE HYSTERIA

Hysteria beset the female victims of the foray soon after they were lodged in jail. Several went and alternately moaned for drugs and liquor. The men, mainly Mexicans and negroes, accepted their fate with stoicism.

A finger-print expert from Los Angeles at a late hour was busy classifying their identifications for broadcasting to the important centers of population. Piled high in the evidence room of the jail was a truckload of gambling equipment, guns, stills, liquor and jewelry, a large portion of which is believed to have been stolen in Southern California.

THOSE SEIZED

From the forty-one places raided in the lower end of Oxnard, those booked at the jail are as follows: Donald Croford, William Samuels, Yee Tong, A. Regales, Joe Alley, C. Martinez, Genney Garcia, N. Flores, Ruel Burnal, Jesus Alvos, E. Ewing, Harry Jen, Wong Tim, Jue Fong, Tommy Lopez, T. Tokuyama, Gew Ming, Soo Hoo Ock, Chow Mow, Am Cha Non, Soo Poo Die, Tom Burns, Jou Shew Lung, Jim Murrietta, R. Romero, Soo Hoo Yue, Toy Ling, S. P. Johnson, Will Brodie, J. Biller Paul, H. Bingham, J. Price, Milton Green, A. Galindo, D. Lopez, Marie Castinedo, R. Joramillo, Thomas Hammon, Helen Gilbert, Melba Warring, Billy Mason (woman,) P. Castellanos, G. F. Maxie, Juan Munis, V. M. Castio, R. G. Caveta, Gus Hunter, A. Ortez, B. B. Calhoun, Sing Lee, Joe Wong, S. H. Hinkle, S. G. Garcia, Mart Sastido, Katherine Malcolm, Anna Watkins, Joe Lumas, L. C. Corbin, J. C. Webster, Lucy Carballo, R. P. Valencia, J. Olsen, William Freeman, R. Gomina, Yvonne Lamar, Ray Robinson, C. Razo, Martin Halverson, Juanita Melendez and Margaret Halverson.

Revel Turns Into Rout When Law Sweeps In

Where Eighty-eight Were Captured

Above is a general view of the scene in Oxnard's Old Town while the raid was in progress. Below, left to right, are Col. Frith, Dist.-Atty. Henderson and Sheriff Clark of Ventura county, and Deputy Sheriff Bond of Los Angeles.

SAN DIEGO MAN STRICKEN HERE

(Continued from First Page)

Northern San Diego county comprises about 225,000 acres and was formerly known as the Guajome ranch. O'Neill, who is unmarried, has made his home on the ranch for years, but, until lately, has maintained active business connections in San Diego, serving for years as a director of the First National Bank of San Diego and taking part in many civic and development projects.

A brother, Richard O'Neill, resides at 231 South Van Ness avenue in this city, while a sister, Mrs. J. J. Baumgartner, is a resident of San Francisco.

STORM PERIOD REPORTED OVER

(Continued from First Page)

additional reservoirs, now building, are the Pacoima, Big Santa Anita, Puddingstone and Thompson Creek sites. Bids will be opened on the proposed new reservoir at Saw Pit, March 15, next, and another at Big Dalton is in the early stages of construction.

Basis for Mr. Reagan's estimates is the assertion that a mean average between eight and fifteen inches of water has been absorbed during rainy season of the past before the vast underground storages have been saturated with resultant run-off.

"Very fortunately, our recent rains have come far enough apart to be very beneficial," said the engineer.

In addition to the boon of a precipitation not too great to be harnessed for future usage, he pointed out the existence of depths of snow ranging between six inches and three feet, which will be held in the sheds for some time to come in all probability until the melting process will admit of its absorption.

ALL AREAS BENEFIT

Such a large retention of water is said to be the most substantial experienced during the last three years, though the 1925 aggregate was greater than that of the year previously. All areas, with the exception of those that have burned off, reaped great benefits in the way of spring storage.

Receding tides brought relief to beach resorts, and practically no damage was reported during the day.

Heavy banks of snow covered the mountains, but roads were gradually being opened and the majority of mountain resorts could be reached.

All railroads reported "normal operating conditions."

The Big Tujunga bridge, four miles east of San Fernando, which collapsed Saturday, was opened at 8 a.m. yesterday by the Southern Pacific and all valley-route trains were being run on schedule.

The vehicular bridge is still down, however, and traffic through the San Fernando Valley is being routed by way of Lankershim and Van Nuys.

COAST ROAD OPENED

The coast highway between Ventura and Santa Barbara, which was impassable for two days, again has been opened to automobiles. Crews of workmen have reinforced the Rincon causeway and motorists are being allowed to proceed over it with the caution to "drive slow."

The new road through the Santa Monica Canyon was opened to travel last night for the first time since Friday afternoon.

Automobile travel is proceeding as usual on the highway between Venice and El Segundo. The road has been cleared of huge banks of sand and debris.

The Automobile Club of Southern California received word last night that cars may now reach Big Bear Lake by way of Victorville.

Three feet of snow covers the ground at the Los Angeles County Playground, but the roads through Palmdale and Cajon Pass are both open.

The Ridge Route to Bakersfield is reported as "all clear." Arrowhead Lake, snowbound for two days, now can be reached by the desert road. The Mt. Wilson road, however, is still closed.

After an examination of the damaged roads had been made by road engineers of the State Highway Commission, it was announced by officials of the local office yesterday that it will cost $100,000 to repair the roads in Southern California.

Heavy snow is reported falling in the Sierras. Snow fell at Tejon Ranch, in the mountains east of Bakersfield. Extremely heavy snowfalls are reported in the mountains as far north as Mt. Whitney.

Workmen were making great headway yesterday in repairing the damage caused by heavy seas along the coast from San Luis Obispo to San Diego.

SALVAGE WHARF

At Ventura crews were salvaging the remains of the Ventura Wharf Company and Union Oil Company pier, which crashed Saturday. A pile driver was at work strengthening all the remains of the land end of the pier and officials of the wharf company were planning immediately to begin reconstruction of the pier.

It is expected that the work will cost more than $40,000. Expert advice is being sought in order that a pier may be built so as to withstand the force of any storms that may assault the coast in the future.

Officials of the Union Oil Company announced that a new pipe line will be constructed at a cost of $10,000.

The body of George Procter, who was hurled to his death in the sea when the pier collapsed, has not been recovered.

Only .03 of an inch of rain fell in Ventura yesterday.

Conditions were reported as normal at San Pedro. Four days of rain have given a total precipitation there of .99 of an inch.

San Diego had a rainfall of .46 of an inch yesterday, bringing the seasonal total to 9.21 inches.

Rain reports received from J. W. Reagan, chief engineer of the Los Angeles County Flood Control District, giving the weather conditions and amount of rainfall for the twenty-four hours up to yesterday afternoon follow:

Miller's Camp, Pacoima Canyon, .10 of an inch.

Lake's Camp, Pacoima Canyon, .32 of an inch; the stream is gradually going down.

Indian Spring, Little Tujunga, .51 of an inch.

Wildwood Lodge, Big Tujunga, just starting to rain again.

Alta Canada, .25 of an inch, making 5.53 inches for the storm and 15.43 inches for the season as against 8.91 inches last year.

Camp Oakwylde, Arroyo Seco, .21 of an inch.

Teddy's Outpost, Arroyo Seco, .10 of an inch.

Robert's Camp, Big Santa Anita, .25 of an inch. Stream is still pretty high.

Santa Anita ranger station, Big Santa Anita, .29 of an inch, making 5.62 inches for the storm.

Camp West Fork, San Gabriel, West Fork, one-half inch.

Camp Rincon, San Gabriel, West Fork, 6.4 inches for the storm; unable to report for the previous twenty-four hours alone as the cabin has been flooded; there is still one and one-half feet of water in it.

Camp Coldbrook, San Gabriel, North Fork, .09 of an inch, making 6.22 inches for the storm and 16.56 inches for the season as against 5.67 inches last year.

Heaton's Camp, San Gabriel, East Fork, .15 of an inch.

Flood control camp, Forks of San Gabriel, .13 of an inch.

San Dimas, .08 of an inch.

Bryden's Camp, La Verne, .52 of an inch.

FEAR MERCED FRUIT TREES DAMAGED

[EXCLUSIVE DISPATCH]

SAN FRANCISCO, Feb. 15.—Occasional showers tomorrow are expected to mark the end of the rainstorm, which formed in California last night and continued through today.

The seasonal rainfall in San Francisco is now close to the normal of 14.71 inches. Last year the precipitation to date was 19.8 inches, and the preceding year 9.36 inches.

Merced farmers fear that the strong wind and rainstorm which is sweeping that section will cause considerable damage to fruit trees. E. E. Welty, County Horticultural Commissioner, said yesterday, however, that he found no damage in a hurried trip through the country, but that continued gusts may cause great destruction.

There was a precipitation of .32 of an inch in Merced today, bringing the season's total to 6.51 inches. The wind was still high and rain still falling tonight.

Lindsay had .51 of an inch of rain today, making .72 of an inch for the storm and 3.37 inches for the season.

From Oroville came the report that snow is falling on the hills near La Porte and that more than six feet of snow then covered the ridge at Gibsonville. There was three feet of drift on the ground at La Porte and the storm showed no signs of breaking.

The unsettled weather throughout Oregon, Washington and Northern California today was caused by a center of depression over British Columbia, according to the Weather Bureau, and a trough of relatively low pressure over the ocean paralleling the coast.

Precipitation also has become general from the Great Lakes region to the Atlantic Coast in connection with the storm over New England, it was said.

Following are the rainfall figures for the twenty-four hours ended at 5 o'clock tonight:

	24 hours.	Seasonal to date.	Seasonal last year.
Eureka	.66	22.56	27.80
Red Bluff	.32	16.23	17.76
Sacramento	.12	10.56	11.62
Santa Rosa	.02	20.56	23.25
San Francisco	.13	14.64	19.80
San Jose	T.	11.00	7.68
Stockton	.00	8.18	11.40
Fresno	T.	5.27	4.79
San Luis Obispo	.04	13.81	9.67

Depth of snow at Summit station, 6ft. 11in.

THE LANCER

(Continued from First Page)

that the sculptor didn't think so, too? How do we know he even intended her to be Venus. Perhaps she was a female traffic cop; or the wife of the president of the Athens Chamber of Commerce, or . . .

Maybe her big hips were a part of the propaganda—to show that woman is able to bear the burdens unfairly given to men. Anyhow, I think we ought to be for Venus.

OFFER TUNNEL ROW SOLUTION

(Continued from First Page)

"I don't like the idea of the Board of Public Utilities trying to slip things over us," protested Councilman Jacobson, in winding up the argument.

It was brought out that the City Attorney had notified the board in writing last October that a franchise to the company would be illegal without condemnation proceedings or a waiver of the reversionary rights of the heirs who granted permission to build the tunnel. Councilman Moore, chairman of the Public Utilities Committee, stated that the report of the board, upon which the permit was issued, did not inform him of the written opinion. The whole affair has been thrown into court for settlement.

In a public statement issued yesterday John E. Arnold, who has been carrying on the fight for Lincoln Heights residents who oppose the use of the tunnel by the railway, declared that the railway is intending to occupy the tunnel permanently, and that the "temporary revocable permit is all camouflage."

JUSTINIANS TO HEAR WILLIS

Presiding Municipal Judge Willis has been named principal speaker at the Justinian Club luncheon Wednesday at the Clark. Judge Willis is to talk on the function and working of the new court.

Here, for Los Angeles breakfast tables, is the selected goodness of Vermont's best maple orchards

THERE are only so many maple trees to yield their yearly treasure of sap . . . only so many patient oxen to drag sleds of that sap to old-time sugar houses deep in the snowy Vermont woods.

Only a limited quantity of genuine maple syrup can be offered to American homes. But the fact is that Los Angeles is supplied with this rare delicacy today. Ask your grocer for Highland Pure Maple Sap Syrup. Then you get the 100 per cent pure article—maple syrup as whole and rich, as smooth and fragrant as though you yourself had it from some bubbling vat in an upland sugar bush.

Use Highland Pure Sap Syrup to give the subtle tang of maple to many cooked dishes. Use it on hot cakes and waffles, of course, as baked apples and grapefruit, in puddings, sauces, icings. You will please your family and your guests.

Send for free booklet, "Delicious Maple Recipes." The Carp Maple Sugar Co., St. Johnsbury, Vermont. *Maple Center of the World.*

HIGHLAND
PURE MAPLE SAP SYRUP

Diabetes Dangers

The immediate danger of death from Diabetes is due to certain acids which accumulate in the blood. These acids are one of the causes of the coma which often comes on suddenly. Their formation must be checked.

Mountain Valley Mineral Water from Hot Springs, Ark., has given splendid results as an aid in the treatment of such cases. Its alkaline minerals seem to combine with these acids and render them harmless. Physicians everywhere prescribe it as a distinct aid in the treatment and prevention of Diabetes. Free booklet. Phone for a case today.

Mountain Valley Water
from Hot Springs, Ark.

Los Angeles Office — 425 West 18th St.
Phone WEstmore 4091 — We Deliver

[Qualifications of an Executor]

Continuous existence

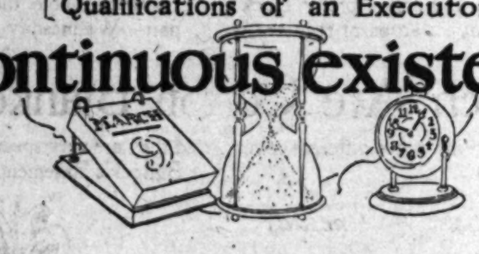

ONE of the principal reasons why trust companies have so overwhelmingly displaced individual Executors and Trustees, is the fact that the former have a continuous life. A man might have every desirable qualification for estate administration and yet suddenly die in the midst of his labors.

The fiduciary institution carries on from decade to decade. Companies have been serving for over one hundred years and will continue for centuries to come.

The main thing then, is to *know* that your Executor is going to live indefinitely.

This company offers you continuous existence and every other qualification that goes to make up the ideal Executor and Trustee.

Our booklet is free.

Second Floor
TITLE GUARANTEE BUILDING
Broadway at Fifth

CAPITAL AND SURPLUS $5,000,000.00

TITLE GUARANTEE AND TRUST COMPANY
Title Guarantee Building
Broadway at Fifth
LOS ANGELES, CALIFORNIA

"FOOTSAVERS"
Exclusively at INNES

"HAVANA"

Correct Styling With Absolute Foot *Comfort*

Special arch, narrow heel and combination last—Sturdily built and gracefully designed—Try on a pair and experience the joy of perfect walking comfort.

Patent Leather
Black Kid White Kid
Brown Kid

$13.50

INNES SHOE CO.
642 BROADWAY
6501 Hollywood Blvd.
452 E. Colorado, Pasadena

THE BANK OF UNION TRUST CO. OF LOS ANGELES — PERSONAL SERVICE

Personal Contact vs System

IT IS regrettable that with the growth of any business there is a tendency to substitute system for personal contact.

Such a substitution inevitably results in a distinct loss—not necessarily in dollars, but in those human qualities that distinguish the individual from the institution.

The sole aim of our policy of *Personal Service* is to encourage our customers to transact their business with us in the spirit of understanding friendliness.

[The Union Bank & Trust Co. has no branches]

UNION BANK & TRUST CO. OF LOS ANGELES
SAVINGS COMMERCIAL TRUST
EIGHTH & HILL STREETS, LOS ANGELES
CAPITAL AND SURPLUS $2,000,000

"The Bank of Personal Service"

for Los Angeles
fast tables, is the
ted goodness of
ont's best maple
orchards

only so many maple trees to yield
treasure of sap . . . only so many
to drag sleds of that sap to old-time
deep in the snowy Vermont woods.

ited quantity of genuine maple syrup
ed to American homes. But the fact
ngeles is supplied with this rare deli-
Ask your grocer for Highland Pure
yrup. Then you get the 100 per cent
-maple syrup as whole and rich, as
fragrant as though you yourself tend
bubbling vat in an upland sugar lot.

land Pure Sap Syrup to give that
f maple to many cooked dishes. Use
kes and waffles, of course, or baked
rapefruit, in puddings, sauces, icings.
ase your family and your guests.

free booklet, "Delicious Maple
e Cary Maple Sugar Co., St. Johns-
nt. *Maple Center of the World.*

GHLAND
MAPLE SAP SYRUP

HIGHLAND PURE MAPLE SAP SYRUP

Personal Contact
vs
System

IT IS regrettable that with the growth of any business there is a tendency to substitute system for personal contact.

Such a substitution invariably results in a distinct loss—not necessarily in dollars, but in those human qualities that distinguish the individual from the institution.

The sole aim of our policy of *Personal Service* is to encourage our customers to transact their business with us in the spirit of understanding friendliness.

[The Union Bank & Trust Co. has no branches]

N BANK & TRUST CO.
OF LOS ANGELES
COMMERCIAL TRUST
TH & HILL STREETS, LOS ANGELES
PITAL AND SURPLUS $1,850,000
nk of Personal Service"

POSERS TO AY AT TOWER

...and Grana Will be ...Tomorrow Night

...Corporation, Inc., to be Evening's Host

...Finance Presents ...ight's Program

...PAUL HERRICK

...of the premier String com... is meeting are to appear ...ly before KHJ's micro... ...ighter broadcast arranged ...the courtesy of Reeve... ...Inc., honoring the new... ...Pontiac automobile.

...Charles Wakefield ...and Bruno Grana, inter... ...ly known for their con... ...to the world of music. ...ll play several of their own ...selection for the entertainment ...broadcast with special selec... ...of native American Indian ...

...and Grana will appear ...with additional items from 8 until ...10 o'clock, ...ion is to be enter... ...from the tower studio by ...Finance Association, ...a popular program by ...the "Rag Man of ...Sr. tenor, soprano soloist; ...Brothers, novelty and ...with xylophone, ukulele ...and the Harmony Trio, ...instrumentalists from the ...Playhouse at Pasadena, ...so repeatedly scored from ...

...Grana and other officials ...Southern California Radio ...association are making a ...effort to obtain a final de... ...on its long-discussed ques... ...a "blast night" for all ...stations in the South... ...following the policy long ad... ...The Times studio, which ...recently remained off the ...many nights to permit lis... ...to try for distant stations. ...the big meeting of the ...will be held next week, com... ...now formulating plans ...the outings, and it is an... ...that some arrangement ...finally evolved that will ...to make a regular silent ...

...also submitted, the fol... ...were considered the ...public: First, for all sta... ...of the air for a cer... ...period of hours on a desig... ...each week, or, second, ...stations above 500 meters, ...next to be silent on a desig... ...each week; and then ...below 500 meters silent ...alternate weeks.

...is possible that the entire ...will be submitted to the ...of radio enthusiasts ...direct newspaper adver... ...with the request ...individual listener reg... ...comments on the ques... ...concerning the printed ques...

...be held in the hands for ...listener's broadcast in the ...station, brings series fol... ...Paine, the dealer, in the ...station holds: Spades, A, ...Q, 2; Diamonds, A, K, ...; Clubs, J, 3, 2. ...C. Whitehead in the ...station holds: Spades, Q, ...Aces, A, J, 8, 3; Diamonds, ...Clubs, Q, 7, 5, 4. ...Ferguson in the "north" ...holds: Spades, 9, 8; ...Clubs, J, 8, 3; ...5, 4, 2. ...C. Work in the "east" ...holds: Spades, K, J, 10, 7, ...Aces, K, J, 10, 6; Diamonds, ...Clubs, 7.

IN STOCK

...Sho-Sho-Oh Tube
...City Counterphase Kits. ...Both the 1926 Set.

...Parts for Northern B ...

...Hatch Radio Stores
...S. Main St. 629 S. Main St.

BRIDGE *by* RADIO To-Day!

What should you hold to make an initial bid of one? Do you know the importance of underbidding? Do you know when to throw a high card so as to retain a lower one? Tune in with

KHJ . . 2:30 to 3:30 P. M.

and four of the best known Bridge experts in America—Work, Whitehead, Foster and Ferguson—will play a game with you that will teach you these and many other points.

FREE! Advance announcements of hands in future games and complete detailed reports of games already broadcast. Play the hands your own way, then as the experts play them. Address KHJ.

Builders' Finance Gives Program Over KHJ

WEINGAND BROTHERS, NOVELTY ENTERTAINERS

WAY WATTS, UKULELE AND SINGER

DOT STREET SOPRANO

ARTHUR RAYMOND HILL, TENOR

K-H-J The Times AND OTHER LOCAL STATIONS

7 to 7:15 a.m.—Daily setting-up exercises by Prof. Barclay L. Severns.

2:30 to 3:30 p.m.—Weekly game of auction bridge.

3:30 to 4:30 p.m.—Semiweekly lesson in conversational French by Capt. Charles Vical.

6 p.m.—Children's hour program, including weekly visit of Queen Titania and her Sandman; Charles Leslie Hill, juvenile reader, and Lenore Killian, contralto, the "Lullaby Lady."

7:30 p.m.—Program of Hungarian Operetta Company, including Mariska Kondor, soprano; Jeno Medgyaszay, tenor, and Zolton Emyedy, accompanist.

7:45 p.m.—Talk on American history by Prof. Walter Sylvester Hertzog, radio historian.

8 to 10 p.m.—Program sponsored by Builders' Finance Association, presenting Les Roscoe, the Rag Man of KHJ; Dot Street, soprano soloist; the Weingand brothers, novelty entertainers on xylophone, ukulele and piano; the Harmony Trio, instrumentalists.

KFI—467 METERS

Daily except Sunday.
5:30 p.m.—Musical program.
6 p.m.—Nightly dotage.
6:15 p.m.—Reading California.
6:45 p.m.—Bedtime story period.
7 p.m.—Musical program.

Sunday.
7 p.m.—Feature program.
8 p.m.—Sponsored program.
9 p.m.—Packard Night Orchestra.
10 p.m.—Ballad hour, featuring Jackie Loomis, Walter Dupre, Marion Bauger and Paul Ribiera.

KNX—337 METERS

Daily except Sunday.
7:30 a.m.—Morning gym, directed by J. C. Casey.
8 a.m.—Instructional talk and morning program.
9 a.m.—Time signals and birthday notices.
10 a.m.—Town Crier's morning message.
10:30 a.m. — Kate Brew Vaughn, household economics talk.
1 p.m.—The Book Worm.
1 to 2 p.m.—Radio matinee.
4:55 p.m.—Market reports.
5 p.m.—Bunny Jim's children's hour.
5:55 p.m.—The Town Tattler.
6:15 p.m.—W. F. Alder travelogue.
6:30 p.m.—Atwater-Kent orchestra.

Sunday.
2 p.m.—Mother's hour.
3 p.m.—Courtesy program.
5 p.m.—Sponsored program.
9 p.m.—Feature program.

KFWB—252 METERS

11 a.m.—Shopping news.
12 noon—Talk on home economics by Agnes May Allen.
5 p.m.—Children's hour.
6 p.m.—Esther Rosenitz, violin; Shirley Mitchell, accompanist; Hazel Thomas, soprano; Blanca Kaminer, pianologues; Jack Smith's dance orchestra.
9 p.m.—Jack Smith's dance orchestra; the Mosley Brothers, banjoists; Harry Kaplan, pianist and singer; Bill Blake, tenor; Mildred Brandon, soprano.

KMTR—233 METERS

Daily except Sunday.
9 a.m.—Dad's hour and time signals.
9:30 a.m.—Easy-chair hour.
6 p.m.—Home hour.
8 to 10 p.m.—KMTR concert hour.

9:30 a.m.—Cooking class.
10 p.m.—Talk on eats and diets by Dr. T. Outlaw.
4 p.m.—Talk by Rev. S. J. Sherington, pastor of Hollywood Baptist Church.
6 p.m.—Courtesy program.

KFSG—278.1 METERS

10:30 a.m.—Sunshine hour; message by Rev. Gladwyn N. Nichols.
11:30 a.m.—Noonday musicale; Angelus Concert Trio.
2:30 p.m.—Auditorium service by Paul Rader.
6:30 p.m.—Children's hour with "Cousin Jim" Beardsley, Eugene Lamb.
7:30 p.m.—Evangelistic service by Paul Rader.

KTBI—294 METERS

2 p.m.—Inspiration hour.
3 p.m.—Program of Brotherhood Club of Los Angeles.

KNRC—226 METERS

6 p.m.—Studio organ recital.
7 p.m.—Norman Harvey's orchestra.
8 p.m.—Golden West Syncopators.
11:30 p.m.—Bobby Fitzsimmons's "Follies of the Follies."

POET-PRIEST OF MISSOURI VISITS HERE

Father Tierney Delighted With California and Says So in New Verses

Father Henry B. Tierney, poet-priest and writer of Missouri, has arrived in Southern California to gather material for a new volume of verse on the Pacific Coast.

Father Tierney is pastor of a Catholic church at Trenton, Mo., but during the past twenty years he has developed into a poet and magazine writer.

He has published several volumes of verse in England and America and is a regular contributor to the London Times as well as many magazines in this country. He also is known as a lecturer on literary subjects and has toured the nation several times in recital of his own poems under the direction of the Pond Lecture Bureau of New York, the Ridpath Lyceum Chautauqua Bureau and the Mid-West Lyceum Bureau of Kansas City.

Sothern California, Father Tierney said, has proved a pleasant surprise.

"I am from Missouri but my sojourn here is a delightful adventure and I anticipate many pleasant hours in this delightful land of dreams," he said.

In his first reactions to the beauty of the Southland, Father Tierney wrote a poem dedicated to "every home in Southern California." He has written several other poems since his arrival here.

Father Tierney at present is a guest of his sister and brother-in-law, Mr. and Mrs. I. Harry Barnes, in their cottage in the hills near Girard.

City Officials Will Confer on Beach Problem

A comprehensive treatment of the municipal beach question will be the subject of an early conference among the Council, Board of Public Works, Mayor, Parks and Playgrounds Commission and City Planning Commission, a resolution to that effect having been adopted yesterday by the Council.

General Manager Whitnall of the Planning Commission, said the commission will complete at an early date its plans in respect to the beaches, particularly in regard to Venice.

The resolution stated that the matter of the city's policy toward use of the beaches is a serious one in Venice, and has been brought prominently to the fore as the result of last week's storm.

Phone Company Pays $314,026 Franchise Tax

A check for $314,026.33 was received in the City Clerk's office yesterday from the California Telephone Company in payment of the franchise tax of 2 per cent of its gross receipts for 1925.

According to a statement H. C. Lauderback, general commercial manager, released with the check, the company is paying a total of $882,796 in city, county and State taxes for 1925.

The revenue taxable by the city of Los Angeles was $15,701,316, and salaries and wages here were more than $10,000,000. The company earned a return of 3.7 per cent on an actual investment of $77,000,000 last year, the statement said. The system now is serving 286,125 telephones.

Has the Glass House Come?

Shall we live in glass houses some day? G. A. Shields, an Ohio inventor, claims to have found a way to make houses of glass at a cost 20 per cent less than that of frame ones.

His invention, says Popular Science Monthly, is a machine that makes glass slabs three-eighths of an inch thick, thirty inches wide and up to nine feet long. These are bolted to concrete foundations and screwed to a framework of wood.

FENG SEEN BY CHINESE AS SAVIOR

Dr. Goforth, Missionary, Defends Christian General as Opposite of Bolshevik

Defending Gen. Feng Yuhsiang against attacks made upon him "by misinformed and antagonistic press correspondents in China," Dr. Jonathan Goforth, noted Canadian Presbyterian missionary to China, now in Los Angeles, declared yesterday that thousands of Chinese patriots are looking to Gen. Feng to restore unity to the shattered celestial empire.

Dr. Goforth, who has lived in China for thirty-eight years, having spent the last seven years in the Christian army under Gen. Feng, said that Feng is the opposite of a Bolshevik and that his one ambition is to see China a true republic.

"While Gen. Feng, in charge of 120,000 well-drilled soldiers, 40,000 of whom are Christians, is not overly optimistic concerning the ability and willingness of the Chinese people to make their government what it should be, he dreads the idea of a dictatorship which he knows would cost much in blood and money," said Dr. Goforth. "However, he has all the qualities of a good dictator and his men would wade through fire for him."

The report that Feng is now in Russia is not credited by Dr. Goforth who said that the general is somewhere in Northwest China and that he will make his appearance when the crisis arises.

Dr. Goforth will sail for Pekin within the next ten days, on the Korea Maru, out of San Fraancisco.

MOVING DAY MOVES POLICE TO ARREST

Henry Smith was arrested yesterday by Sergt. Simpson of the liquor detail and booked on a Wright Act possession charge. According to the officer the defendant formerly occupied Room 10 at 108 South Figueroa street. He vacated that room and moved to another. When Smith vacated he pinned a note on the door of Room 10 reading: "Moved to Room 23." Fred Ebell was arrested in Room 10, the one formerly occupied by Smith, on a Wright Act charge. Sergt. Simpson then moved up the hall to Room 23 and removed Mr. Smith to Central Station.

"Susanne

Special for a short time only. Broken sizes of discontinued lines at..... $8.65

Fontius Arch-Fitting Shoes are most unusual. They fit the arch and heel snugly and combine a style that is up to the minute.

"Susanne" comes in black kid or patent leather.... $12.50
Also in white or brown kid $13.50

C. H. Fontius ARCH-FITTING SHOES
For Men and Women
728 So. Olive St.

Bullock's Closes at One o'Clock Saturdays

Bullock's . . . "One o'Clock Saturdays"
. . . Basement Store

On Sale Wednesday

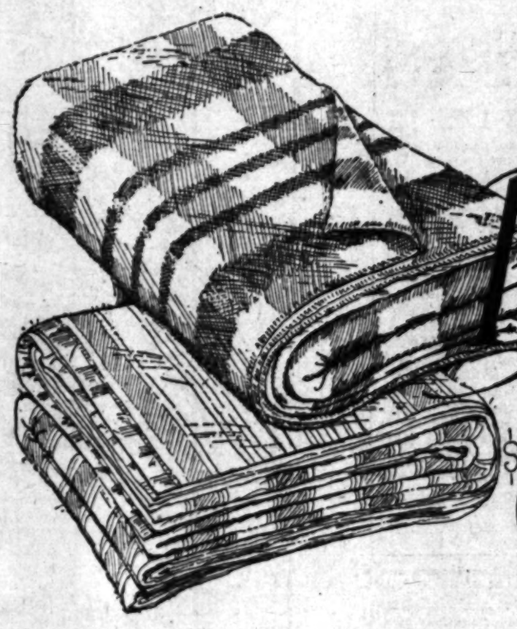

1100 Blankets
priced 'way low—
$6.95 pair $3.95 each $2.95 pair
and 95¢ each

Such very good blankets at such very low prices that if people only knew the 1100 would not suffice for even a few hours' selling—so unusual the values—Wednesday in Bullock's Basement Bedding Section.

Blanket Values that should induce hotel and apartment-house owners as well as housewives to buy for future as well as present needs—Wednesday. Why! the

Blankets at $6.95 pr.

—are of Wool—(commercially known as "All Wool")

—66x80 inches in size and from 4 to 4½ pounds in weight—pretty block plaids of tan, rose, blue, orchid and gray—at a much less than regular price—$6.95 pair—Wednesday (not today)—

Blanket Comfortables $3.95 each

—the well known "Nashua" single blankets—perfectly washable—soft and fluffy and very warm—A good weight cotton blanket, with bound ends and in pretty plaid patterns—priced 'way low—at $3.95 each—Wednesday

66x80 Cotton Blankets $2.95 pr.

—soft, fluffy cotton blankets with sateen bound ends—pretty block plaid patterns—note the size—large enough for double beds—and priced at a fraction of regular—$2.95 pair—Wednesday

And at 95c Each Are Cotton Blankets

—in the 64x76 inch size—pretty plaid patterns in five different colors—and they are very special values at 95c each—Wednesday—
Bullock's Basement Store.

On Sale Wednesday

Comforters at $2.95

72x84 inch Comforters filled with soft, fluffy white cotton and covered with attractively patterned materials—some with plain centers and colored borders—others with colored centers and plain borders—and yet others with Paisley patterned material—Priced 'way low and on sale at $2.95—Wednesday (not today).
Bullock's Basement Store.

PUBLISHERS
THE TIMES-MIRROR COMPANY
OFFICERS
HARRY CHANDLER, Pres. and Gen. Mgr.
MARIAN OTIS CHANDLER, Vice-Pres. and Secy.
FRANK X. PFAFFINGER, Treasurer
HARRY E. ANDREWS, Assistant General Manager and Managing Editor.
DIRECTORS:
Harry Chandler, Marian Otis Chandler, Frank X. Pfaffinger, Mabel Otis Booth, Harry E. Andrews.

Los Angeles Times

EVERY MORNING IN THE YEAR
DAILY FOUNDED DEC. 4, 1881—47TH YEAR

Average for every day of January, 1926...127,843
Sunday only average for January, 1926....210,444
Average every day gain over January, 1925 5,611
Sunday only gain over January, 1925..... 8,596

OFFICES:
New Times Building, First and Broadway.
Branch Office No. 1, 621 South Spring Street.
Washington Bureau, 804 Hibbs Building.
Chicago Office, 360 North Michigan Avenue.
New York Office, 225 Fifth Avenue.
San Francisco Office, 742 Market Street.
Seattle Office, 3272 White Henry Stuart Bldg.
Paris Office, 120 Rue Saint Honore.
In addition to the above offices, The Times is on file and may be found by European travelers at the following places:
420 Rue St. Honore, Paris.
138 Fleet St., E. C. 4, London.
Hotel Excelsior, Rome.

LOS ANGELES (Loce Ahng-hayl-ais)

MEMBER OF THE ASSOCIATED PRESS
The Associated Press is exclusively entitled to the use for republication of all news credited to it or not otherwise credited in this paper and also published here within.

The Times aims at all times to be accurate in every published statement of fact. Readers who discover any important inaccuracy or statement will confer a favor by calling attention of the Editorial Department to the error.

HOBNAILED
Throughout Europe Italy is called "the Boot"—but it took Mussolini to put the kick in it.

IT ISN'T
In these days of jazz it is hard to realize that a prominent magazine bears the name Musical America.

FORCE OF HABIT
One restaurant system in Boston used more than 40,000 toothpicks last year. This proving that the Bostonese still spear their codfish.

ONE LITTLE TROUBLE
The main trouble with this country and this world seems to be that too many men and nations seem to think w-i-s-h-e-s spells rights.

CAPITOL PUNISHMENT
When Mr. Mitchell was tried and sentenced by his compeers for insubordination, and the President approved, was that capitol punishment?

MISS-APPLIED
Paint on wood is a wonderful preservative. Seems as if the rattle-pated flappers really ought to use it above the eyebrows instead of below.

MENTAL TRAINING
Ohio State University voted 10 to 7 against compulsory military training. It is said that some of the students in college are against mental training also.

CAPITAL PUNISHMENT
A strong movement against the death penalty is being made. Our impression was that about the only crime for which it was assessed nowadays was that of pedestrianism.

WHAT'S IN A TITLE
It is customary to give all ministers the title Reverend. But it really looks as if it might be more proper, now and then, to refer to some ultra-modern preacher as "the Irrev. Mr. Soandso."

DEER MEAT
Stefansson says in time the world's meat supply will come from the reindeer herds of the Arctic regions. Well, it keeps getting dearer and dearer and dearer, so the public certainly is being trained up to it.

MANY INVENTIONS
In spite of the inventive genius of Henry Ford and 1,000,000 other Americans, the perfect canopener has not yet been invented. Some day some thoughtful guy will build it and beat Uncle Sam's mint as a producer.

POSSIBLY
A Chicago doctor announces that he has discovered a man who has not, and apparently never had, a vermiform appendix. He does not tell how he made the discovery, but one can't help wondering if he was operating on the poor fellow for appendicitis.

KEEPING AHEAD
There are at least 13,000 more youngsters in the Los Angeles schools than there were a year ago at this registration. We are not running out of children. It seems probable that upon the basis of school attendance we have become the fourth city in the country in population.

CRIME NOTES
There were over 77,000 arrests in California last year for affronts against the traffic laws or ordinances. Virtually 50,000 of these were for speeding, so that we have become a nation of easy law-breakers. A man doesn't think it a crime to have a bottle of Scotch in his cellar or to shove his car at a gait of thirty miles through a twenty-mile zone.

THE PIONEER
Capt. Armondo Castro is the first birdman to cross the Andes. He flew from Santiago, Chile, to Buenos Aires. This is a flight across a continent and from ocean to ocean, but it is a journey of only some 700 miles. The point is that the towering and majestic Andes had to be cleared. The ancient condors must have batted their eyes as this stranger whirred through their domain.

HARSH CRITICISM
The nonpartisan convention which renominated Gerald P. Nye for United States Senator in North Dakota declared that those who voted for participation in the World Court were born with evil in their hearts and had become partners in iniquity. They had surrendered themselves as the infamous tools of the money power. This is a rather coarse way of reviewing a group which merely holds other views of the best way in which peace may be assured. Measured by certain Dakota standards four-fifths of the Americans are soddin and infamous citizens who are traitors to their country.

BINS AND BUNGALOWS
Advertising and publicity, coupled with subsequent delivery of the goods as invoiced, are the two poles of the population magnet. This combination has accounted largely for the rapid growth of Los Angeles during the last decade. If the future of a city may be gauged wholly by its power to attract people, Los Angeles may well rest content with the progress it has made.

A letter to The Times, written by E. E. Harriman, however, affords food for reflection. His criticism of the advertising methods employed and the results obtained in Southern California has sufficient warrant in fact to at least make us stop, look and listen. Mr. Harriman has for forty years been connected with publicity work, so the following sentiment is not the utterance of one lacking authority:

"We have sought a horde to fill our bungalows and have been content with a corporal's guard to fill our potato bin. We have stressed the population side of the question beyond the production side. Our agricultural record is fine. Make it better. Our manufacturing record is fair. Make it extra-fine. . . . The East is about one-tenth of 1 per cent wise to what we really are and have."

Perhaps even in California itself we are not yet more than 50 per cent wise to our industrial and agricultural possibilities or realize how emphatically bins must be provided for our bungalows. After all, to suggest that we display as much energy in the back yard as we expend on the front lawn is not unreasonable. Opportunity generally prefers service porch to front veranda for delivering goods.

Have we possibly passed up all chances or overlooked new occasions for filling the bin? As far back as 1860 the California Farmer started a lead article with this sentence, "The triumph of the silk worm in California is now complete." Moreover, the facts justified the assertion. The pioneer stage had been passed and the possibility of this industry fairly established. Five years later the Los Angeles News was equally confident: "We risk nothing when we express the belief that in two years the silk production of this country will amount to several million dollars."

In fact, at that time silk culture promised to be a leading State industry. By 1869 many silk-weaving machines had been ordered for Los Angeles. One nurseryman was offering 700,000 mulberry trees for sale. Louis Prevost, a French pioneer, had a fifty-acre plantation of mulberry trees along what is now Main street. A few years later the industry died. Today $5,000,000 cargoes of silk from the Orient pass through our Pacific ports for transshipment to silk mills on the Atlantic seaboard. But that particular California bin is empty.

Nothing is more heartening, more hopeful than to watch subdivisions and sidewalks and business zones and residential districts and bungalow courts spider-webbing all over the map from the metropolitan center of Los Angeles. Nothing brings a good booster more pleasure than to watch our population leap nimbly from the first 1,000,000 mark and go climbing confidently up the ladder of the second. But the serious builders of greater Southern California will not rest content with bungalows alone. They will be equally active to see that every bungalow has its bin well stocked.

"Our agricultural record is fine. Make it better. Our manufacturing record is fair. Make it extra-fine." Don't let an industry, once started here, fade out for want of organization and publicity. Put at least as much energy into developing permanent industries here as is consumed in providing temporary attractions. Los Angeles county, in its cultivated areas, has set a national record as an agricultural wealth producer. Concentrate on this thought and more bungalows and wider spread subdivisions will follow as a natural growth. Why put the cart before the horse?

Have we taken full advantage of the cotton opportunities afforded us in having (outside of the Nile delta lands) in proximity to Los Angeles unequaled long-staple cotton-growing soil and climate? We are extending the acreage of cotton in the Southwest. We have sensed that end of the bonanza. In 1865 we were planting mulberry trees, having just discovered that our climate was unexcelled for the culture of silk worms. But that alone did not give us a silk industry.

Why is the cotton grown on the Pacific Coast shipped to mills 3000 miles away to be turned into cloth and other goods when we have in Los Angeles an industrial district, an abundance of electric energy and an excellent labor exchange? Why is a citizen of California content to have his shirt travel 6000 miles from the cotton field to his back?

This and similar questions demand attention from our advertising and publicity agencies, unless they are willing to admit they are more concerned with the spectacular than with the solid growth of Southern California. Somebody once said in valuing farm land a front yard of flowers and a comfortable farm house are good indications, but the size of the barn is the chief factor. So also in city and community building population is a good dog, but production is a better one. The bin is mightier than the bungalow.

BIRTH CONTROL LOSES
A cable of the Associated Press announces from London that the House of Commons refused assent to a bill authorizing local authorities to instruct married women of the poorer classes in birth control. It was argued that limitation of the size of families was the best means of improving the position of the workers.

It is encouraging to see that England retains its traditional good sense. The doctrine was not a new one for England. The Rev. T. R. Malthus (1766-1834) held that population tends to multiply faster than its means of subsistence can be made to do and that when this occurs the lower or weaker classes must suffer for lack of food; that unless an increase of population be checked by prudential restraint poverty is inevitable; and that the multiplying of the population will be checked by poverty, vice or some other cause of suffering.

This doctrine has ever since been controverted not only in England, but all over the world. The camps were divided between radical economists, the intelligentsia and faddists promoting the movement and ecclesiastical and conservative elements fighting the innovation as unnatural and subversive of good morals. Not until lately has birth-control propaganda been made a world-wide campaign in which modern progress was made the club to enlist the sympathy of would-be advanced thinkers. The movement's trump card, national self-preservation, however, has had no better argument than England as a concrete exemplification of its strength as a national test. The isolation of the British Isles from physical contact with Europe was a natural barrier to self-support in the matter of food supply. Yet, after a practical demonstration of 100 years, England has suffered no such drastic results as Malthus prophesied. On the contrary, vice, poverty and other causes of suffering are more foreign to the native land of Malthusianism than to any other country, with the exception of the United States. Even the great calamity of unemployment in Great Britain failed to make its population poor. Nor can it be said that vice is rampant in the fatherland of Malthus.

The overwhelming expression of the vote in Parliament of two to one against the adoption of the doctrine as a national measure, therefore, may be taken as a triumph of common sense and traditional integrity of a leading nation. Political economy as a science must go hand in hand with nature to prove itself correct. Where it contradicts or opposes the workings of the natural law in any of its tenets such tenets must go under. Selective breeding in horses may prove beneficial. But where the method affects the responsibility of the human soul it must square with moral principles which transcend merely physical benefits. The end does not justify the means in this case. The right of the unborn child to live is an inalienable right based on the legalization of the marriage contract of civilized society. The condemnation of birth control as a legal right is a corollary of the law which made criminal operations a felony.

It is to be hoped that the United States will follow the example of the English Parliament if the issue should ever reach Congress. For the law of nature should at all times prevail in the laws of the land.

"MUDHOLE MAULING"
"Mudhole mauling stripped war of its glory for the gallant millions along the world's greatest battle line," says a magazine writer in a recent issue.

After the Civil War the veterans sat around telling captivating stories of their campaigns. Camp life in the army was picturesque and thrilling. There seemed to be a glorious glamour about war.

Has anyone heard any American legionary sitting about rehearsing his experiences in Verdun, Mihiel, Argonne or Belleau Wood? A silence most subtle and depressing settles down upon mention of the front-line trench.

There was something about it that stripped all the magic spell from war. Its glory seems to have departed.

Even motion pictures are said to have found it unprofitable to film war scenes. The world wants to forget it. The boys seem to be trying to bury something in oblivion. It almost appears at times that a secret understanding or conspiracy exists to hush something up.

Was it just the plain, drab, dirty, mudhole mauling? Men had to be brutes and crawl like beasts and wriggle like serpents to advance upon the enemy.

Machine warfare is hateful. The personal element is reduced to the minimum. Opposing forces are swept away as by tornadoes. It is a fight against the forces of nature.

Death often comes noiselessly, invisibly, and takes its terrible toll. Every enemy known to science is unleashed to plague mankind. Is there wonder men take to the bowels of the earth?

Mudhole mauling is the best definition that comes out of the great conflict. Sherman's interpretation may have to be revised, for we can understand mudhole mauling. Is there anything doing more to help stop war than this new conception?

War is mud and blood—and more mud—and more blood—and yet more mud and blood—and then more blood—and mud! At least mudhole mauling smears over the glamour of war and takes off the shine!

Branded

[Protected by George Matthew Adams]

KNOCKING THE PRIMARY
The Democrats in California are laying ambitious plans for a State convention. They have the idea in mind of making a full slate of nominations for all the offices to be filled at the November election. The candidates thus chosen will then go to the primary with the approbation and indorsement of the party leaders of the State and their nomination assured.

This action on the part of the Democracy, coupled with the circumstance that the Republicans hold district or State conferences for a like purpose, prove that the voters of all parties are disgusted with the workings of the primary system. They are not satisfied with the quality of their nominees. The men they really want will not go to the trouble and expense of carrying a fight through the primary. The usual result of a State primary is the selection of a ticket for which absolutely no enthusiasm can be created.

The work of a convention is almost certain to result in a better-balanced and more representative ticket. No evidence to hand shows that the primary hinders the application of bossism in politics. It works the other way. As the voters lose their personal interest in the nominees the opportunities of the boss are created. A full vote and active interest are not healthy for bossism.

COLOR BLINDNESS
By James J. Montague.

The peacock, men of science find,
Is absolutely color blind,
And being so, he nothing cares
About the plumage which he wears,
Or has the least idea why
Its hues delight the public eye.

However, when he takes the air
And notes that people stop and stare
He poses, struts and spreads his tail;
He sounds his harsh and strident wail,
And lets his brilliant chest expand,
Observing proudly: "Ain't I grand?"

"Vainglorious fowl," perhaps you say,
"To flaunt so vainly his array
When in his poor defective sight
He might be black or gray or white—
In such a bird 'twould be more meet
To show a little less conceit."

But if, dear reader, you or I
Were stared at by all passers-by,
Who watched us strut and stalk and prance,
With admiration in their glance,
Perhaps we, too, would be possessed
Of a somewhat expanded chest.

The great can't always estimate
Just what it is that makes them great,
But that will matter not a whit
If they can get away with it!

[Copyright, 1926, by the Bell Syndicate, Inc.]

CUSSED THE COP
Owen Culp of Lucerne, Pa., was fined $15 for telling a cop to go to ..... The judge remitted the fine of the culprit and also the journey of the cop. He said it was "optional" for the officer to go.

RASTUS FAVORS SIMPLE LIFE

BY JAMES M. WARNACK

"I see by de paper how a theeater pahty wus robbed of $25,000 in di'monds an' othah jewelry when dey wus returnin' home early de othah mawnin'," remarked Josh, as he and Rastus sat eating their noon-day meal.

"I mus' confess I ain't got much simpathy fo' de aggrieved pahty in dis particulah case," said Rastus. "In de fust place, early in de mawnin' ain't no time fo' nobody to be returnin' home frum nowhere. Not dat it's any criminal 'fence fo' people to stay up all night if dey wants to—but even de fixicians, who profits frum de bad helth of de public, is boun' to admit dat late hours has a deebilitatin' effeck on de constitution.

"In de second place," continued Rastus, "to go out dressed up in a national bank don't have no tendency to remove temptashun from de path of de crooked element of society. Of course dey ain't no law ag'in people wearin' jewelry, an' I ain't sayin' dey is anything immoral about it—but, as I said befo' an' as I repeak, if a puhson goes out at midnight wid de idea of impressin' somebody dat he is Jawn D., or de wife of Jawn D., dey had better be prepared to take de kinsequences.

"Fo' my paht, I is dead ag'inst all dese frills an' showiness in modern dress," said Rastus. "I is a firm believer in de Good Book which advises folks to live de simple life. De Good Book give many accounts of how people got in bad when dey forgot de Lawd an' begin to be proud of de good things of dis world which had been give 'em by de Creatah. Ole Nee-buck-cut-neezah an' all de kings whut got vain of deir possessions was cut down in de midst of deir glorifyin', an' all de women who thought moah about fashions dan about household duties wus utterly destroyed, and dat widout remedy.

"We talk about de comforts of modern life. Well, I admits we has some pleasures dat our ancisterns didn't had, but we has complicated life to such an extent dat we has to make slaves out of ourselfs about fifteen hours a day in order to enjoy a little recreation. De whole question is, is it wuth it? Fo' my paht, I works when I has to, an' no harder dan I has to, an' I rests ever' chance I gits. If de sun is shinin' today an' I gits a chance to go fishin', I goes fishin' an' I don't worry none about no rainy tomorrow which may nevah come. My riches is mos'ly in my min', Josh, an' I won't go broke unless de Lawd take away my reason. De Good Book tell us, ovah an' ovah, to make de best of whut we got at de time we got it, an' not to consider de foolish ant dat work his self sick layin' up food fo' de winter, not havin' sense enough to know dat de fust storm dat come along will wipe him an' his whole tribe off de face of existence."

VERY MODERN
Miss Alice Evans of the United States Hygienic Laboratory, who has discovered the germ of sleeping sickness, was recently the guest of honor at a luncheon in a Washington hotel.

After luncheon, taking coffee with her friends in the hotel lounge, Miss Evans studied with interest a group of aristocratic young girls at the other end of the room. These young girls sat in nonchalant attitudes smoking cigarettes, and their crossed knees were bare. Miss Evans nodded toward their bare crossed knees.

"The shins of society," she said.—[Exchange.

LETTERS TO The Times

Rates and Taxes

LOS ANGELES, Feb. 12.—[To the Editor of The Times:] A year or so ago a statement was widely circulated that consumers of Niagara electric power enjoyed a considerably cheaper rate on the Canadian side than on the American side. People favoring municipal ownership attributed the cheapness of the Canadian rate to the fact that the distribution of electricity there to consumers was carried on by the government. People who were hostile to corporations attributed the comparative dearness of the American rate to the rapacity of the American corporations. In course of time a royal commission investigated the matter and its finding was that the cheapness of the Canadian rate was due to the fact that the Canadian government distributed the power at a loss and made up the deficiency out of general taxation.

Last Tuesday a local paper here repeated the old story with the same old mischievous inferences, ignoring the real explanation.

About a year ago there was announced the formation of an organization here to contradict and controvert the numerous misstatements of economic fact that were appearing in local editorials and editorial articles. This organization appears to be asleep, but should get busy. Secretary Hoover and Judge Gary have recently said that it was of great importance that the American people become educated in economic principles and economic facts.

C. E. SACKETT

A Public Resolution

LOS ANGELES, Feb. 8.—[To the Editor of The Times:] Whereas the Board of Public Utilities of the city of Los Angeles has defied the most competent experts on the Los Angeles union depot proposition by their action in recommending to the City Council a change from the Plaza site, so logical and convenient, which ten years of battle and complete victory over all objections have been found to be the only satisfactory location and,

Whereas, we have lost all confidence and respect, distrusting them completely for their surrender to influences detrimental to the citizens' best interest,

Therefore, be it resolved, as a means of getting honest and competent men into these positions, who will obey the will of the people and conform their views and decisions to the best interest of the citizens and not the corporations, that the Honorable Mayor George E. Cryer be respectfully asked to remove these men from office.

SOUTH HUNTINGTON DRIVE IMPROVEMENT ASSOCIATION.
W. B. Ferguson,
President.
Hattie R. Eppich,
Secretary.

Taming Wild Animals

LOS ANGELES, Feb. 8.—[To the Editor of The Times:] In reading of the inhumane treatment accorded trained animals I marvel that in this supposedly civilized era that men and women tolerate such conditions. The magnificent creatures of the jungle from the very time of their enslavement to being packed in cages so small that they cannot turn around for the long weeks of the ocean voyage until they arrive in port is the first lap of the procession of cruelty. Then the trainer's goad and hook, the iron bar and the blank cartridges fired into their faces and all the other instruments of cruelty of the animal trainer. And then the gaping, applauding audience that finds its pleasure at the expense of tortured animals.

So our ancestors a few hundred years ago enjoyed without a qualm the caperings and gibberings of mutilated and disfigured children enslaved by the wandering mountebank. And doubtless the first effort to rescue those juvenile miserables was ridiculed and resented by the populace which paid its pennies to see them perform.

As the barbarous methods used in training animals are exposed we will prayerfully hope that an instinctively humane public will make an end of them. "In the hand of God is the soul of every living thing."

ROSEMONDE RAE WRIGHT.

The "Not-Wanted" Child

LOS ANGELES, Feb. 9.—[To the Editor of The Times: "A little stranger arrived at our house this morning," is the conventional announcement of the birth of a child. He was not expected or desired. He is loved after a selfish fashion, now that he is here. The little "stranger" as a rule grows up to a cheerless heritage, misunderstood and defeated all his life. After a while he begins to make a place for himself, but sometimes it takes years of snubbing and pushing away to make the ardent-hearted boy take kindly to it. He would prefer the home nest, the clasp of his mother's hand to anything else in the world.

After a while the estrangement which began before birth is accomplished; the unanswered questions, the unsympathetic atmosphere, the unreasoning requirements, the arbitrary rulings have done all that prenatal discontent had left unfinished, and it comes to pass that child and parent are less to each other than many an acquaintance of a day or the chance chum.

The "not-wanted" child brings disappointments, failures and suffering; ruining and wrecking other lives. As he grows older he neither finds pleasure in life nor sees any use in living; consequently he commits crimes or ends his life.

A. H. L.

Verifying the Proverb

"Eggs are currency in Armenia," says a news item. Hoarded riches of that kind are almost sure to have wings.—[Boston Transcript.

PEN POINTS

An old-timer is one who remembers when only boys...

"The Stick" is a place where you could keep a watch about a minute longer if you had a white...

Among the good things in this hard-boiled age is manners.

Ah, well; rubber is a staple Uncle Sam has always successful with sags.

Huh! The same paper says skirts will be shorter this spring. Investment in textiles.

How does the wind always manage that lifting that parting to expose a bald spot?

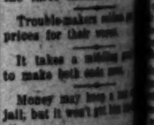

Intimate friends are privileged to drop in for the evening when you plan to go out.

You can sow wild oats in January, but it's daylight saving time and you're there at reaping time.

It's an even break. If a politician isn't effective after election he's dead.

It usually takes five years for a tree to produce nuts, but that isn't true of a family tree.

Pedestrian is formed from two Greek words: pous, foot, and walk; and trian, an abbreviation of triandott.

A merger by any other name would make a good business move that name politely means the collar.

If he doesn't object to showing his knee showing in public he probably isn't a fundamentalist.

"Poker is one game that gives without a quitter," you need a uniform opponent.

Money isn't to get rich on; other fellow has it.

One good way to save money is to save all of it you get rhematism.

Some men don't like to wear ties necks and vests and shirts are just natural-born nuisances.

Well, Mr. Bonus, now that you've failed to have your own way can more readily appreciate the President.

Correct this sentence: "Mrs. Ellis is coming for a visit," said, "and I do hope all the three children."

Trouble-makers collect big prices for their woes.

It takes a million dollars to make both ends meet.

Money may bring a man out of jail, but it won't get him out of debt.

The secret of a long life is to watch your step and keep trying it.

It's the easiest thing in the world to know how to act when you have died after you have died.

If you want to be sure of obedience linger with your wife when a busy thoroughfare.

RIPPLING RHYME

MUNSEY

Once again we hear the often-told yarn when great men were boys how a lad aspired to be president but no assets but his will. Munsey labored shrewdly on the farm in Maine, finding the viewing darkly that early gave him pain. Disappointed boys were willing to drudge in dreary fate, up and down the rows drilling, toiling early and late. Always there are multitudes of toilers, lads who grow to manhood packing sawdust in the pipe, packing manure in the wagon. Through their dreams of glory and (weary they grind) heavy task; if they're lucky they ask. In the end it is the ambition, their own dreams of some branch, nothing is worth but the tombs is written for the birth and death. Always there is one among those who labor of better things who dreams of toil that young them to like to walk with kings. Munsey and he bled for the city far away; from the there beside him, made his comrade gray. But the spell that might break him never spell his physical grip; or agement could deter him there to work and win. worked and was ambitious ing could his hopes abate. He reached his heart's desire the old familiar form of with noble aim, rising cold and hard; by his wealth and fame. It is worth the toiling and the dwelling in dreams of beads.

The Public Ledger of Philadelphia has been sold to Cyrus H. K. Curtis, publisher of the Saturday Evening Post, for $6,000,000. The Ledger was founded by George W. Childs.

DEN POINTS

"Poker is one game that gives without a quitter," you need a uniform opponent.

Money isn't to get rich on; other fellow has it.

One good way to save money is to save all of it you get rhematism.

Some men don't like to wear ties necks and vests and shirts are just natural-born nuisances.

Well, Mr. Bonus, now that you've failed to have your own way can more readily appreciate the President.

Correct this sentence: "Mrs. Ellis is coming for a visit," said, "and I do hope all the three children."

Trouble-makers collect big prices for their woes.

It takes a million dollars to make both ends meet.

Money may bring a man out of jail, but it won't get him out of debt.

The secret of a long life is to watch your step and keep trying it.

It's the easiest thing in the world to know how to act when you have died after you have died.

If you want to be sure of obedience linger with your wife when a busy thoroughfare.

RIPPLING RHYME

MUNSEY

Once again we hear the often-told yarn when great men were boys how a lad aspired to be president but no assets but his will. Munsey labored shrewdly on the farm in Maine, finding the viewing darkly that early gave him pain. Disappointed boys were willing to drudge in dreary fate, up and down the rows drilling, toiling early and late. Always there are multitudes of toilers, lads who grow to manhood packing sawdust in the pipe, packing manure in the wagon. Through their dreams of glory and (weary they grind) heavy task; if they're lucky they ask. In the end it is the ambition, their own dreams of some branch, nothing is worth but the tombs is written for the birth and death. Always there is one among those who labor of better things who dreams of toil that young them to like to walk with kings. Munsey and he bled for the city far away; from the there beside him, made his comrade gray. But the spell that might break him never spell his physical grip; or agement could deter him there to work and win. worked and was ambitious ing could his hopes abate. He reached his heart's desire the old familiar form of with noble aim, rising cold and hard; by his wealth and fame. It is worth the toiling and the dwelling in dreams of beads.

The Public Ledger of Philadelphia has been sold to Cyrus H. K. Curtis, publisher of the Saturday Evening Post, for $6,000,000. The Ledger was founded by George W. Childs.

STING ASKED N PLAZA FIGHT

Board Branded Foe of People

Action Demanded by Civic Organization

's Commission Favors Plan of Railroads

Cryer and the City Council terday received resolutions the South Huntington Drive ement Association calling the Mayor to remove the of Public Utilities and ortation for their action op- the Plaza union railroad station. The Council ded to request the Mayor to the five commissioners on and that the commissioners the will of the people" "influenced by the corpo-

board" the resolutions has aided the most com- perts of the Los Angeles osition proposition by its in recommending a change the Plaza site, so logically conveniently located. We have confidence and respect for ard, distrusting them com- for their surrender so detri- to the citizens' best inter-

olutions also were received Council from the Elysian Improvement Association, Hollenbeck Heights Improvement Association and the Ivanhoe Improvement Association in the Plaza union station.

RIDGE RAIL PLANS

port was received by the transmitted by the Mayor the committee appointed Mayor on December 26, to investigate the union-sta- problem and to make recom- ons "as promptly as pos- h which the committee rec- ds that the carriers' plan of and foot bridges proposed substitute for the Plaza station be approved by the The members of the com- were Attorney W. G. Mc- Attorney Joseph Scott and Nathan Newby. The message of transmittal said that the report "may of value" to the Council. setting forth that the Rail- Commission has ordered the tion by the railroads of n union station and the In- Commerce Commission has d "public necessity and ence" require a union passenger station in the area, the three attorneys ing the Mayor's committee

are convinced that a union station located within the ded by the Interstate Com- Commission decision is ential to the the conveni- necessarily required to present and future needs traveling public."

ADDS TO TRESTLES

committee approved the plan for elevated trestles ad and interurban trains foot bridges for passen- recommended that in- the four and one-half of structures proposed by iers The plan be extended and three-quarter more trestles by continuing the Electric's elevated from th street, where the rail- posed to come into grade, ernon street.

consideration to the fact, ted by Vice-President Pon- of the Pacific Electric, that riers' plan provides a "tin- trance to the city for steam passengers, the Mayor's com- recommended that the car- by the city $250,000 for 's approval of its plan, this be expended "solely and ney" for beautifying the of the Los Angeles River ndscaping, trees and shrub-

committee in its report ad- that an important factor ing it to recommend the of the carriers' plan in other litigation and resist- the carriers to the Plaza ation plan. "After ten years ing," the committee report the city is faced with an- ng period of litigation at of which it is not certain railroads can be com- construct a union passen- in Los Angeles." rous touch, probably un- was given the report the committee, after setting the reduction of running of Pacific Electric trains if ated structures are built. that this running time saved employed by them (the ers) in other and perhaps preciable and profitable

ver W. K. Barnard and C. A. Dykstra of the objecting to the car- have pointed out that Electric proposes to passengers daily into Electric's Main-street and then dismiss them to of the running time and more finding their way surface cars or taxicabs parts of the city. Both Dykstra and Engineer pointed out that many electric passengers now cars at street stops near stops of employment in the and both ends of the city, this will be impossible the Pacific Electric cars are on to trestles on the east of the Los Angeles River.

report of the Mayor's ter- committee as well as the ions indorsing the Plaza un- ion, and citing the city's battle for this station railroad opposition were re- by the Council to the com- of the whole, without dis-

CITY'S TRAFFIC WILL HEAR PLANS

Women's Traffic Club will ent side of the union station ect at a meeting at 7 p.m. to- in the Builders' Exchange E. C. Thomas, general executive department, Pa- Railway, will explain ed plan and Samuel Stor- engineer, will speak for ons.

We Lead in Electrics

electrical development of ia surpasses that of country in the world. In industries are 66 per cent and 156 per capita is the electrical industry.

...TO

...es

...:] A year ...was widely ...ers of Ni... enjoyed a ...ate on the ...the Amer... ...ring munic... ...buted the ...ian rate to ...ribution of ...sumers was ...overnment. ...e to corpo... ...comparative ...an rate to ...erican cor... ...of time a ...tigated the ...was that ...Canadian ...ct that the ...distributed ...d made up ...neral taxa...

...paper here ... with the ...inferences, ...nation. ...re was an... ...of an or... ...tradict and ...rous mis... ...e fact that ...l editorials. This or... ...be asleep, ...Secretary ...ry have re... ...s of great ...American ...ed in eco... ...economic ...ACKETT

...tion

...b. 8.—[To ...:] Where... ...ic Utilities ...les has de... ...nt experts ...nion depot ...tion in rec... ...Council a ...a site, so ...which ten ...mplete vic... ...have been ...satisfactory

...t all confi... ...distrusting ...heir surren... ...imental to ...st. ...olved, as a ...t and com... ...positions, ...of the peo... ...views and ...interest of ...he corpora... ...able Mayor ...respectfully ...men from

...ON DRIVE ...OCIATION. ...rgusson, ...President. ...Eppich, ...Secretary.

...imals ...eb. 8.—[To ...Times:] In ...nane treat... ...animals I ...possibly civ... ...and women ...a. The mag... ...the jungle ...of their en... ...packed in ...they cannot ...long weeks ...ntil they ar... ...lap of the ...Then the ...k, the iron ...ridges fired ...ll the other ...of the ani... ...the gaping. ...at finds its ...of tortured

...w hundred ...out a qualm ...iberings of ...ld children ...ring moun... ...t the first ...ivenile mis... ...and resent... ...tch paid its ...rform. ...ethods used ...exposed we ...that an in... ...ublic will ...t. "In the ...al of every

...WRIGHT.

...Child ...h. 9.—[To ...eb: "A lit... ...our house ...onventional ...birth of a ...ected or de... ...r a selfish ...here. The ...rule grows ...nge, misun... ...all his life. ...ns to make ...but some... ...of snubbing ...make the ...e kindly to ...the home ...is mother's ...the world. ...trangement ...birth is ac... ...wered ques... ...etic atmos... ...requires ...ulings have ...discontent ...d it comes ...parent are ...a many an ...ay or the

...hild brings ...es and suf... ...ecking oth... ...w older he ...in life nor ...consequent... ...or ends his ...A. H. L.

...roverb ...s Armenia," ...arded riches ...ot sure to ...Transcript.

An old-timer is one who ... member when only boys ... boys.

"The Sticks" is a place ... you could keep a white shirt ... longer if you had a white shirt.

Among the good that ... in this hard-boiled age is ... manners.

Ah, well; rubber is a sup... Uncle Sam has always been ... cessful with saps.

Huh! The same paper that ... skirts will be shorter ... vestment in textiles.

How does the wind always ... that lifting that particular ... expose a bald spot?

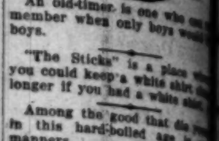

Intimate friends are people ... drop in for the evening even ... you plan to go out.

You can sow wild oats at ... but it's daylight and a cr... there at reaping time.

It's an even break. If ... tion isn't effective neither is ... brew.

It usually takes five years ... a tree to produce nuts, but ... isn't true of a family tree.

Pedestrian is formed of ... Greek words: pedes, ... walk; and trian, an abbrev... of triandoit.

A merger by any other ... would make a good Democ... that same prickly sensation ... the collar.

If he doesn't object to his ... knee showing in public he ... ably isn't a fundamentalist.

"Poker is one game the ... vives without a uniform." ... you need a uniform expensive.

Money isn't an evil unless ... other fellow has it.

One good way to cheat ... to save all of it to spend ... you get rheumatism.

Some men don't like to ris... necks and yours and others ... just natural-born taxi drivers.

Well, Mr. Borah, now that ... failed to have your own way ... can more readily sympathize ... the President.

Correct this sentence: "... Ellis is coming for a visit," ... said, "and I do hope she ... the three children."

Trouble-makers seldom get ... prices for their wares.

It takes a middling good ... to make both ends meet.

Money may keep a man out ... jail, but it won't get him into ... en.

The secret of a happy ... life is to watch some other ... trying it.

It's the easiest thing in ... world to know how to ... after you have failed.

If you want to be sure of a ... dience tinker with your car ... a busy thoroughfare.

RIPPLING RHYMES

MUNSEY

Once again we hear the ... often told when great men ... how a lad aspired to play ... no assets but his grit. Fred ... Munsey labored starkly on a ... farm in Maine, hoeing beans ... vowing darkly that such ... gave him pain. Countless ... boys were willing to accept ... dreary fate, up and down the ... rows drilling, toiling early, ... late. Always there are boys ... toilers, lads who dream not to ... pire, packing water to the ... packing stovewood to the ... Through their threescore ... and twenty they pursue ... heavy task; if they've food ... clothes a-plenty, nothing better ... they ask. In the end, by ... smitten, they cease drawing with ... some breath; nothing on ... tombs is written but the dates ... birth and death. Always there ... one among them who has ... of better things, who dislikes ... toil that wrongs them, who ... like to walk with his head ... Munsey and he bled him to ... city far away; want was with ... there beside him, trouble with ... comrade gray. But the power ... that might haunt him ... spoil his pleasant grin; so ... agement could daunt him, so ... there to work and win. And ... worked and won sublimely, ... he could his force abate; ... he reached his tomb satisfied ... was classed among the great. ... the old familiar story of the ... with noble aim, rising ... old and hoary, he has ... wealth and fame. It's a ... worth the telling and I ... on the lads who assemble ... dwelling to discover of fame ... WALT MASON

Sugar From Artichokes

The United States Bureau of Standards has found a way to get sugar from the Jerusalem artichoke, and is now working on methods to produce it more cheaply. The artichoke will grow almost anywhere in the United States, requires little care, and the tubers, which the sugar is obtained, may be left in the ground all winter.

...TING ASKED ...PLAZA FIGHT

...Board Branded ...s of People

...ation Demanded by ...Organization

...'s Commission Favors ...ion of Railroads

...ctor and the City Coun... ...hereby received resolutions ...the South Huntington Drive ...Association calling ...ty Mayor to remove the ...of Public Utilities and ...mmissioners for their action op... ...ing the Union railroad ...ct from Union ... The Council ...ed to request the Mayor to ...the commissioners on ...ce that the commissioners ...ed the will of the people" ...ed by the corpo...

...ce the resolutions ...ed that the most con... ...ers of the Los Angeles ...Association by its ...ed opposing a change ...ct Plaza site, so logically ...ently located. We have ...fidence and respect for ...ct, deeming them com... ...ctic surrender so detri... ...the citizens' best inter...

...ions also were received ...ment from the Elysian ...ment Association, ...ment Heights Improve... ...ociation and the Ivanhoe ...ovement Association in... ...the Plaza union station.

...RE RAIL PLANS

...ter was received by the ...mmitted by the May... ...ty committee appointed ...investigate the matter ...on December 26, ...ter urging the union-sta... ...site and to make recom... ...ter to promptly as pos... ...with the committee rec... ...the carriers' plan of ...ct bridges proposed ...ers for the Plaza ...ns be approved by the ...members of the com... ...Attorney W. G. Mc... ...Joseph Scott, and ... Nelson Newby. The ...ssage of transmittal ...ted that the report "may ...ular" to the Council.

...ctly forth that the Rail... ...ation has ordered the ...by the railroads of ...Plaza station and the In... ...Commission has ...ommodate the necessity ... ...ter require. A union ...passenger station in the ...the three attorneys ...the Mayor's committee

...ter contended that a union ...station located within the ...by the Interstate Com... ...Commission's decision is ...essential to the conveni... ...community required the ...present and future needs ...paying public."

...TO TRESTLES

...ter also approved the ...ation for elevated trestles ...and suburban trains ...ard bridge for pedes... ...recommended that in... ...by four and one-half ...provision proposed by ...that the plan be extended ...ast three-quarter more ...ter by continuing the ...directly elevated from ...Street, where the rail... ...to curve into grade, ...Street.

...ideration to the fact, ...ed by Vice-President Pon... ...Pacific Electric, that ...plan provides a "tin... ...ion to the city for storage ...ation and to make recom... ...ter to promptly as pos... ...with the committee rec... ...the carriers' plan of ...ct bridges proposed ...ers for the Plaza ...ns be approved by the ...members of the com... ...Attorney W. G. Mc... ...Joseph Scott, and ... Nelson Newby. The ...ssage of transmittal ...ted that the report "may ...ular" to the Council.

...ctly forth that the Rail... ...ation has ordered the ...by the railroads of ...Plaza station and the In... ...Commission has ...ommodate the necessity ... ...ter require. A union ...passenger station in the ...the three attorneys ...the Mayor's committee

...ter contended that a union ...station located within the ...by the Interstate Com... ...Commission's decision is ...essential to the conveni... ...community required the ...present and future needs ...paying public."

...TO TRESTLES

...ter also approved the ...ation for elevated trestles ...and suburban trains ...ard bridge for pedes... ...recommended that in... ...by four and one-half ...provision proposed by ...that the plan be extended ...ast three-quarter more ...ter by continuing the ...directly elevated from ...Street, where the rail... ...to curve into grade, ...Street.

...ideration to the fact, ...ed by Vice-President Pon... ...Pacific Electric, that ...plan provides a "tin... ...ion to the city for storage ...ation and to make recom... ...ter that the Mayor's com... ...recommended that the car... ...the city $350,000 for ...approval of its plan, this ...be expended "solely and ...for beautifying the ...Los Angeles River ...ing, trees and shrub...

...ter in its report ad... ...an important factor ...it is to recommend the ...the carriers' plan ... ...litigation and resist... ...carriers to the Playa ...plan. "After ten years ...the committee report ...is faced with an... ...which it is not certain ...attitude can be com... ...present union passen... ...Los Angeles."

...ter, probably un... ...given the report ...ter, after setting ...objection of running ...Electric trains in ...structures are built, ...required by them (the ...and perhaps ...and profitable

...W. F. Barnard and ...A. Dykers of the ...objecting to the car... ...plan pointed out that ...Electric proposes to ...passengers daily into ...Main-street ...to discuss them to ...the running time ...finding their way ...car or taxicabs ...of the city. Both ...and Engineer ...out that many ...passengers now ...of street stops near ...ends of the city, ...will be impossible ...electric cars are ...station on the east ...Los Angeles River.

...the Mayor's ter... ...as well as the ...the Plaza un... ...the city's ...station ...for this ...ter ...to the com... ...to visit, without dis...

...RE PLANS

...Traffic Club will ...the union station ...at 1 p.m. Jo... ...C. Fenner, general ...Santa Fe Railway ...will explain ...ter, will speak for ...ter, and Mayor ...will speak for ...ter.

JURY GETS WILL CASE TOMORROW

Odds and Ends of Rebuttal in Petticoat Case Heard; More Arguments Today

The contest over the Hazeltine petticoat will will be in the hands of the jury tomorrow, it was indicated yesterday, when the first arguments of counsel were heard in the proceedings that have been on trial in Judge Willis's court for more than two weeks.

The only testimony heard yesterday consisted of odds and ends of rebuttal. The whole of today has been reserved for further arguments and it is expected that the dozen or more attorneys in the case will be finished by tonight. Judge Willis is preparing to give his instructions to the jury tomorrow morning.

The issue involved is a decision as to the person or persons who shall inherit the $250,000 estate left by George W. Hazeltine, recluse of North Broadway, whether the scrawled lines on the hem of a nurse's petticoat really constitute a valid bequest to Mrs. Lorraine Moody-Richmond, his grand-niece, or whether that document is no will and a previous will executed in 1919 is in fact Hazeltine's last testament.

If the jury finds the petticoat will invalid and the 1919 will is upheld, most of the estate will be inherited by Dell Schweitzer and Frank S. Huttons, attorneys for Hazeltine, and residuary legatees under the earlier will, after bequests to several charitable and educational institutions which have also contested the petticoat will.

TRACTION HEAD FAVORS PLAZA

(Continued from First Page)

lems of Los Angeles shared by New York and Chicago, is the question of relieving the congestion of the streets of the business district, Mr. Blair believes. In this respect, Los Angeles is about as bad as any city he has encountered, he says, caused probably by the rapid growth and the great proportion of automobile owners in Southern California.

"Automobile parking, except for a few minutes when the driver remains in the car, should be prohibited in the most congested sections," he said. "Without this strict rule, congestion has already become so great that it is a serious detriment to business establishments of every kind in the crowded sections. Just this week, Chicago is enforcing this regulation for the first time."

Los Angeles' jay-walking law is a very wise measure in the Chicago street-car official's opinion, and he thinks its adoption in his home city would be beneficial.

Travels around the world have never shaken Mr. Blair's preference for Southern California as his annual winter home, nor his deep confidence in this region's bright future. As he comes each year, he says, he finds his expectations outdone by what he finds here.

Mr. Blair expects to remain until April. He made his first visit to Southern California in 1879, on a hunting trip, and has been here almost every winter since that time.

Watching the Southland's progress year by year, as he has, Mr. Blair says that every winter he is regularly and increasingly impressed by the annual development. He says he can see nothing but continued growth, activity and prosperity for Southern California's future.

CODE REVISION BOARD CHOSEN

(Continued from First Page)

that criminal procedure should be more swift and certain. Society must be better protected against organized criminals. The present legal system is slow, cumbersome and expensive to the poor, and so hedged with technicalities as to protect the criminal.

JUSTICE BEFOGGED

"The guilt or innocence of the prisoner is frequently lost sight of in many trials, owing to the cunning of attorneys, who befog the main issue with legal objections, wrangle with opposing counsel and make verbal assaults upon witnesses in an attempt to make a farce or tragedy of the case as best suits their purposes.

"The law, as administered, is not a sufficient deterrent to crime and is not feared by criminals, owing to the procedure in criminal trials. Only by making punishment more swift and more certain can criminals be made to realize that crime is unprofitable.

"Legal procedure must be strengthened if the biblical statement that 'the way of the transgressor is hard' is to become a real truth in California. Criminal procedure should be revised so that justice may be administered swiftly and certainly, that the tide of crime may be curbed, that citizens may be protected in their persons and their property and that respect for law may be maintained."

CAMPUS CEREMONY

The regular monthly meeting of the Board of Regents of the University of California, the Governor announced, will be conducted in his offices here this morning. After the routine meeting with the Regents, the Governor and the Regents will be presented with a deed to the land for the new Southern Branch site in Westwood.

Thursday morning, the Governor will attend the opening of the annual Orange Show at San Bernardino, according to his secretary, Harry Lutgens.

As soon as he returns to Sacramento, the Governor will send a plebiscite questionnaire to Southern California judges and members of the Bar Association asking for recommendations for the appointments of two Superior Court judges to take the places of Judge L. H. Valentine, resigned, and Judge York, recently promoted to the Appellate bench.

Gov. Richardson said that he will make no appointment to the Superior bench until these questionnaires have been returned to him.

The turkey buzzard, a North American bird of prey, is closely related to the Great Awk and Sinbad's Roc.

LAST CALL! *This List of 968 Little Blue Books Available Only Until February 28 at* 5c

Extraordinary Change of Policy!

You can get Little Blue Books listed on this page only until February 28, 1926. We shall withdraw classical titles and include popular books—Last chance for these great books at 5c—Rush Your Order Today!—The Closing Date Draws Near!—Only a few days Left!

Agriculture and Farming

407 Hints on Farming
420 Poultry for Profit
460 Hints on Animal Husbandry
484 Hints on Raising Farm Crops
486 Hints on Soils and Fertilizers
660 Our Insect Enemies
805 Bookkeeping for Profit

American Prose Literature

50 Common Sense. Thomas Paine
225 Condescension in Foreigners
843 Miggles and Other Stories. Harte
277 Man Without a Country. Hale
276 Washington's Speeches and Letters
214 Speeches of Abraham Lincoln
126 War Speeches of Woodrow Wilson
57 Rip Van Winkle. Irving
299 The Great Outdoors. Whitman
30 What Life Means to Me. London
148 Strength of the Strong. London
640 The Apostate. Jack London
17 Joys of Walking. Thoreau
195 Thoughts on Nature. Thoreau
278 Friendship (Essays.) Thoreau
524 Studies in Mystic Materialism. Llewelyn Powys
702 Book of Intellectual Rowdies. Powys
619 Two Short Stories. Dreiser
640 My Brother Paul. Dreiser
661 America and Sex Impulse. Dreiser
698 Tales of Chicago Streets. Hecht
699 Broken Necks (Stories.) Ben Hecht
922 Magic Glasses, etc. Frank Harris
924 Miracle of Stigmata, etc. Harris
745 Montes: Matador and Lover. Harris
746 A Daughter of Eve. Frank Harris
838 Main Street Tales. Anderson
840 The Untold Lie, etc. Anderson
938 Skeleton in Closet. Clarence Darrow
987 Face of Youth, etc. Stephen Crane

Ancient Literature

94 Trial and Death of Socrates
96 Plato's Dialogues (Friendship, etc.)
187 Plato's Ideal Republic
622 Xenophon's Memorabilia of Socrates
497 Legends of Greek and Roman Heroes
498 Greek and Roman Mythology
499 Dictionary of Classical Mythology
565 Lyric Odes of Love. Horace
566 Odes of Roman Life. Horace
45 Meditations of Marcus Aurelius
736 Morals of Human Conduct. Seneca
876 Encheiridion (Manual) Epictetus
671 Moral Discourses. Epictetus
832 Catullus. Classic Poet and Lover
847 Cicero Revealed in His Letters
881 Lucretius on Life and Death
891 Lucretius on the Nature of Things
896 Augustan Poets of Rome
899 Rome Seen by Tacitus and Juvenal

Biography

395 Marcilese Machiavelli, Macaulay
5 Sam Johnson: Blustering Philosopher. Macaulay
293 Frederick the Great. Macaulay
22 Tolstoy: Russian Novelist. Garnett
33 Brann: Smasher of Shams
312 Laurence Sterne: "English Rabelais"
241 Diary of Columbus in 1492
429 Jonathan Swift: Dean of Satirists
522 Thomas Paine: American Liberal
523 B. Franklin: Printer and Statesman
704 Diderot: French Savant
705 Charles Lamb and His Friends
769 Life of Thomas Jefferson
840 Life of Jesus. Renan
81 Martyrdom of Bruno. Turnbull
49 Mary, Queen of Scots. Dumas
55 England's Mightiest Intellect: Spencer
123 Du Barry: A King's Mistress
152 Life of Jack London
828 Life of Joan of Arc.
128 Julius Caesar's Amazing Career
147 Oliver Cromwell and His Times
712 Shelley and His Loves
713 Byron and His Loves
719 Great Woman of Antiquity
976 Cleopatra and Her Loves
976 Casanova and His Loves
976 Pope Alexander VI and His Loves
824 Torquemada: Spanish Torturer
139 Dante: Poet of Inferno
142 Life of Napoleon. Finger
328 London Life in Addison's Time
329 Thoreau's Escape From the Herd
394 Boswell's Life of Johnson
396 Cellini: Florid Hearted Sculptor
412 Mahomet: Founder of Arab Faith
627 P. T. Barnum: Circus Showman
645 Magellan and the Pacific
604 Life of Theodore Roosevelt
142 Bismarck's German Empire
142 Heart Affairs of Henry VIII
269-270-271-272 Word Portraits of Great Men (4 vols.) Frank Harris
359-360-361-362 Analysis of the Man Shakespeare: His Life and Loves (4 vols.) Frank Harris
324 Life of Abraham Lincoln
433 Marat: Tragic Revolutionary Figure
490 Michelangelo: Artist Supreme
526 Genius of Goethe. Brandes
526 Caesar: Soldier-Statesman. Brandes
618 Charles Dickens: British Novelist
782 Walter Scott: Historic Romanticist
783 Victor Hugo: American Writer
616 Martin Luther and Protestantism
765 Francis of Assisi and His Order
766 Leonidas: Spanish Soldier-Priest
612 Disraeli: England's Novelist-Premier
666-667 Sarah Bernhardt's Conquest of Life and Stage (2 vols.) Sylvestre Dorian
850 Pasteur: Chemist of Human Ills
747 Rose's Love Affairs with D'Annunzio
767 Hauptmann and Sudermann. Seibel
213 Ellis: His Plea for Sane Sex Life
815 Casanova: Portuguese Soldier-Priest
839 Anatole France: Laughing Cynic
529 Walt Whitman: Bard of the West

Debates

42 Marriages vs. Divorce. Gresby-Owen
122 Spiritualism. Doyle-McCabe
129 Rome or Reason: Ingersoll-Manning
130 Christianity: Ingersoll-Gladstone
171 Meaning of Life. Harris-Ward
206 Socialism. Seligman-Nearing
208 Birth Control. Sanger-Russell
234 McNeal-Sinclair on Socialism
241 Famous Lincoln Douglas Debate
457 K.K.K. Destructive? Evans-Zangwill
723 Soviet Govt. Nearing-Russell
762 Optimism or Pessimism. Frank-Ward
853 Capital Punishment. Darrow-Talley
884 Prohibition. Darrow-Holmes
910 Is Life Worth Living? Darrow-Starr
911 Is Humanity Progressive? Darrow-Starr

Drama (Ancient)

816 Prometheus Bound. Aeschylus
760 Agamemnon. Aeschylus
418 Bacchantes. Euripides
599 Medea. Euripides
462 Hippolytus. Euripides
640 Electra. Euripides
804 Iphigenia at Aulis. Euripides
647 Clouds (Satire) Aristophanes
758 The Frogs (Satire) Aristophanes
759 Birds (Satire) Aristophanes
601 Knights (Comedy) Aristophanes
824 Peace (Satire) Aristophanes
776 The Wasps. Aristophanes
817 The Acharnians. Aristophanes
511 Oedipus. Sophocles
625 Electra. Sophocles
462 Antigone. Sophocles
901 Oedipus at Colonus. Sophocles
880 Octavia. Seneca
880 Agamemnon. Seneca
882 Thyestes. Seneca
863 The Brothers (Adelphi.) Terence
869 Woman from Andros. Terrence
900 The Self-Tormenter. Terence
850 The Captives. Plautus
852 Pot of Gold. Plautus
858 Three-Coin Man. Plautus

Drama (Miscellaneous)

90 Mikado (Comic Opera.) Gilbert
226 The Anti-Semites. Schnitzler
746 Gallant Cassian. Schnitzler
268 She Stoops to Conquer. Goldsmith
225 Land of Heart's Desire. Yeats
237 Pippa Passes. Robt. Browning
571 Empedocles on Etna. Arnold
283 The Creditor. Strindberg
284 Four One-Act Plays. Strindberg
466 Pierrot of the Minute. Dowson
462 Everyman: A Morality Play
416 God of Vengeance. Asch
539 None Beneath the King. Sorrilla
572 The Beggar's Opera. John Gay
619 Tragical Dr. Faustus. Marlowe
378 Maid of Orleans. Samuels
81 Pelleas and Melisande. Maeterlinck
Emerson, Ralph Waldo
423-424-425-426 Representative Men: Great Figures of the World's History (4 vols.)
60 Compensation and Friendship
542 Power and Behavior
543 Experience and Politics
544 Poet and Nature
545 Character and Manners
546 Love, Heroism and Prudence
547 Spiritual Laws and Circles
548 History and Intellect
549 Nominalist-Realist, Gifts, Over-Soul
550 Art and Self-Reliance
551 Beauty and Worship
552 Fate and Illusions
553 Wealth and Culture
742 Selected Poems
179 Gems from Emerson
398 A Guide to Emerson
714 Emerson: Man and His Works

English Language and Writing

25 Rhyming Dictionary
614 Hints on Writing Poetry
78 Hints on Public Speaking
82 Common Faults in Writing English
681 Spelling Self Taught
682 Grammar Self Taught
683 Punctuation Self Taught
822 Rhetoric Self Taught
823 English Composition Self Taught
821 How to Improve Your Vocabulary
855 How to Write Letters
639 4000 Most Essential English Words
734 Book of Useful Phrases
192 A Book of Synonyms
326 Hints on Writing Short Stories
496 Hints on Writing One-Act Plays
843 Hints on News Reporting
427 Hints on Scenario Writing
764 Hints on Writing Book Reviews
894 Hints on How to Advertise
708 Science of Language
696 How to Pronounce Proper Names
687 4000 Words Often Mispronounced
902 Dictionary of Foreign Phrases

Entertainment and Amusement

715 Auction Bridge for Beginners
847 How to Play Card Games
749 Camping Manual
750 Helpful Hints for Hikers
830 Cross-Word Puzzles for Children
831 Cross-Word Puzzle Book
892 Five Hundred Riddles
876 Curiosities of Mathematics

Epigrams (Collections)

35 Maxims of La Rochefoucauld
49 Epigrams of Wit and Wickedness
77 Great Men's Sayings About Women
304 Great Women's Sayings About Men
155 Maxims of Napoleon
190 Worldly Epigrams. Bernard Shaw
191 Rugged Epigrams. Thoreau
106 Brilliant Thoughts. Geo. Sand
228 Brief Bits of Insight. Huxley
402 Pungent Precepts. George Moore
643 Terse Truths About Life. Bacon
644 Pert Paragraphs on Life. Gourmont
707 Love-and-Laughter Epigrams. France
738 Poor Richard's Almanac
896 Epigrams of Nietzsche
929 Maxims of Love. Stendhal

Evolution and Geology

467 Evolution Made Plain. Mason
321 History of Evolution. Fenton
656 Records of Evolution. Fenton
694 Evidence for Evolution. Fenton
695 Embryology and Evolution. Fenton
648 Darwin and Evolution. Fenton
597 Ernst Haeckel: Evolutionist
49 Lectures on Evolution. Haeckel
191 Evolution vs. Dogma. Shipley
13 Man and His Ancestors. Fenton
42 Origin of Human Race. Schwalbe
47 Animals of Ancient Seas. Fenton
274 Animals of Ancient Lands. Fenton
826 More Animals of Ancient Lands
273 Building of the Earth. Fenton
76 The Age of Mammals. Fenton
855 Structure of the Earth. Fenton.
202 Survival of the Fittest
327 The Ice Age. Charles J. Finger
481 The Stone Age. Clement Wood
938 Religion of a Darwinist. Keith
71 Poems of Evolution (Anthology)

Fiction (Miscellaneous)

23 Great Stories of the Sea
145 Great Ghost Stories
420 Short Stories from the Spanish
489 Yiddish Short Stories
738 Brazilian Short Stories
803 Coast Rican Tales
29 Dreams (Stories.) Oliver Schreiner
87 Strange Dream of John Ball. Morris
352 Tales of the 13th Century. Morris
40 House and the Brain. Bulwer-Lytton
41 A Christmas Carol. Dickens
140 Sherlock Holmes Tales. Doyle
385 Aucassin and Nicolette: Lovers. Lang
107 Dream-Woman: Willow Tiger. Collins
995 Happy Hypocrite. Max Beerbohm
285 Euphorion. An Unconventional Episode. George Moore
307 A Tillyloss Scandal. Jas. Barrie
224 The Three Strangers. Thos. Hardy
182 Daisy Miller. Henry James
215 Miraculous Revenge. Bernard Shaw
977 The Lifted Veil. George Eliot
58 Tales from Decameron. Boccaccio
672 Illicit Love, etc. Boccaccio
673 Tales of Love and Life. Boccaccio
674 Falcon and Other Tales. Boccaccio
909 Amorous Tales of the Monks
924 Country of the Blind. H. G. Wells
925 Empire of the Air. H. G. Wells
926 Obliterated Man, etc. H. G. Wells
927 Stolen Bacillus, etc. H. G. Wells
942 Great Detective Stories
943 Masterpieces of Mystery
944 Masterpiece of Adventure
945 Tales of Oriental Life
946 Tales of Desert Places
935 Italian Tales of Heroism and Romance
936 Italian Tales of Love and Revenge
937 Italian Tales of Realism and Passion
955 Love Tales of Italian Life

French Prose Literature

15 Atheist's Mass, etc. Balzac.
143 Times of Terror, etc. Balzac
318 Christ in Flanders, etc. Balzac
344 Don Juan: Passion in Desert. Balzac
676 Bernhardt's Philosophy of Love
665 Bernhardt's Love Letters to Sardou
676 Bernhardt's Love Letters to Berton
66 Crimes of the Borgias. Dumas
360 Terrorism in France. Dumas
319 Comtesse de Saint-Geran. Dumas
570 Legend of St. Julian. Flaubert
617 Hamlicar of Carthage. Flaubert
188 Majesty of Justice. France
219 Human Tragedy. Anatole France
828 Wisdom of Ages, etc. France
178 One of Cleopatra's Nights. Gautier
230 Fleece of Gold. Gautier
345 Clarimonde: A Supernatural Passion
640 Stories of Many Hues. Gourmont
641 Brightly Colored Tales. Gourmont
377 Night in the Luxembourg. Gourmont
682 Philosophic Parisian Nights
27 Last Days of Condemned Man. Hugo
104 Battle of Waterloo. Hugo
379 King Enjoys Himself (Play.) Hugo
809 Tartuffe (Play.) Moliere
134 Misanthrope (Play.) Moliere
229 Ridiculous Women (Play.) Moliere
309 Nobody Who Apes Nobility (Play.) Moliere
21 Carmen. Prosper Merimee
214 Short Stories. Alphonse Daudet
272 Social Contract. Rousseau
196 The Marquise. George Sand
522 Souvenirs of a Varied Life. Zola
965 Jean Gourdon's Great Love. Zola
964 A Bath and Other Tales. Zola.
48 Attack on the Mill. Zola.
87 Love: An Essay. Montaigne
838 Dialogues of the Dead. Fontenelle
398 Memoirs of Madame de Stael
671 Love Letters of Abelard and Heloise
439-439 Secret Memoirs. Pompadour
938 French Tales of Passion and Cruelty

Haldeman-Julius, E.

396 Embers (A Play)
72 The Color of Life (Satire)
334 Caught, and Other Stories
484 Unworthy Coopers; Comtesse Jones
468 The Art of Reading
484 Is Progress an Illusion?
461 Iconoclastic Literary Essays
460 Miscellaneous Rationalistic Essays
908 Brief Burlesques and Epigrams
678 Haldeman-Julius: Woolworth of Literature
809 E. Haldeman-Julius: An Intimate Portrait by His Wife
(Nos. 334, 396, 484 in collaboration with Marcet Haldeman-Julius.)

Health and Hygiene

93 How to Live 100 Years. Cornaro
167 Plutarch's Rules of Health
702 Physiology Self Taught. Randolph
688 Teeth and Mouth Hygiene
741 Food and Diet. Carrington
126 Childhood Diseases. Dr. Weaver
870 Facts About Tuberculosis. Grulee
875 Facts About Diabetes. Dr. Wilder
726 Venereal Diseases. Dr. Greer
902 Facts about Syphilis. Dr. Pusey
74 Physiology of Sex Life. Dr. Greer
14 What Girls Should Know. Sanger
652 What Boys Should Know. Fielding
654 What Young Men Should Know
655 What Young Women Should Know
656 What Married Men Should Know
657 What Married Women Should Know
658 What Women Past 40 Should Know
664 Confidential Chats With Husbands
660 Woman's Sexual Life. Fielding
690 Man's Sexual Life. Fielding
691 The Child's Sexual Life. Fielding
91 Manhood: Facts of Life.
127 Expectant Mothers Should Know
137 Home Nursing. Sister Matilde
51 Care of the Baby. Dr. Grulee
524 Death and Its Problems. Carrington
648 Rejuvenation: Fountain of Youth
811 Genetics for Beginners. Finton
812 Introduction to Heredity. Fenton
95 How to Love. Clement Wood
187 The Art of Kissing. Clement Wood
189 Eugenics Made Plain. Ellis

History (General)

124 History of Rome. Clement Wood
896 History of Modern Mexico
894 Short History of Japan
809 Ancient Regime in France
516 Fall of Louis XVI of France
806 First French Republic
767 Consulate of Napoleon Bonaparte
878 Empire of Napoleon Bonaparte
892 French Restoration and Reaction
150 Lost Civilizations. Finger
543 Prehistoric Culture. Shipley
548 History of Polar Exploration
620 Great Pyramid of Egypt
469 The Egypt of Yesterday
403 Indians of the Pueblos. Seymour
754 History of New York Indians
756 Story of the Sioux Indians
785 Five Civilized American Tribes
627 History of the Jews
797 70 Years Among African Negroes
734 The Mystery of the Iron Mask
201 Satan and the Saints. Tichenor

Ibsen, Henrik

436 Life of Ibsen
350 Hedda Gabler
384 League of Youth
295 Master Builder
80 Pillars of Society
16 Ghosts
154 Epigrams
302 Wild Duck
303 Rosmersholm
353 Doll's House

Juvenile Reading

397 Irish Fairy Tales
44 Aesop's Fables
166 Anderson's Fairy Tales
158 Alice in Wonderland. Carroll
188 Munchausen's Daring Adventures
391 A Dog of Flanders. Ouida
392 The Nurnberg Stove. Ouida
399 Voyages of Sinbad the Sailor
400 All Baba: Aladdin and His Lamp
482 Five Weeks in a Balloon. Verne
456 A Voyage to the Moon. Verne
483 Privatdocent. Capt. Marryat
616 Book of Real Adventures. Finger
439 Merry Tales of Robin Hood
559 Robinson Crusoe. Defoe
561 African Jungle Tales
716 Mother Goose Rhymes
807 African Negro Folk Tales
836 Bluebeard, Cinderella, etc.
847 John Keats' Poems
618 William Wordsworth's Poems
701 Robert Herrick's Poems
744 Percy B. Shelley's Poems
677 William Blake's Poems
790 Francois Villon's Poems
785 Ballads of Sir Walter Scott
616 Scott's Lady of the Lake
846 An Artist's Love Sonnets
872 Friedrich Holderlin's Poems
237 Baudelaire's Poems and Prose
164 Michelangelo's Sonnets
781 Poems and Ballads. Swinburne
792 Triumph of Time, etc. Swinburne
780 Blessed Damozel, etc. Rossetti
808 House of Life (Love.) Rossetti
774 Hand and Soul, etc. Viereck
679 Three Sphinxes, etc. Viereck
793 Ballad of a Nun, etc. Davidson
801 Perkin Warbeck, etc. Douglas
788 City of the Soul, etc. Douglas
217 Milton's Minor Poems
1 Rubaiyat of Omar Khayyam (With Critical Essay by Clarence Darrow)
162 The Kasidah. Richard Burton
252 Ancient Mariner, S. T. Coleridge
173 Vision of Sir Launfal. Lowell
281 Lays of Ancient Rome. Macaulay
283 Tales of Wayside Inn. Longfellow
294 Sonnets from Portuguese. Browning
294 Lyric Love. Robert Browning
306 A Shropshire Lad. Housman
799 Goldsmith's Deserted Village
346 Snowbound: Pied Piper of Hamelin
794 Enoch Arden, Alfred Tennyson
404 In Memoriam. Tennyson
329-330 Dante's Inferno. 2 vols.
644-645 The Cid: Spanish Epic. 2 vols.

Maupassant, Guy De

6 Love, and Other Stories
199 Tallow Ball
293 Mlle. Fifi, and Other Stories
886 Piece of String, and Other Stories
887 The Necklace, and Other Stories
915 Mad, and Other Stories
916 Night in Whitechapel, etc.
917 Room No. 11, and Other Stories
918 Man With the Blue Eyes, etc.
919 The Clown, and Other Stories
920 Queer Night in Paris, etc.
921 Mme. Tellier's Establishment, etc.
923 Wife's Confession, and Others

Miscellaneous Essays and Belles-Lettres

48 Truth, and Other Essays. Bacon
76 Roast Pig, etc. Charles Lamb
235 Essays of G. K. Chesterton
176 The Fascinating Science of History
7 A Liberal Education. Huxley
84 Love Letters of a Portuguese Nun
89 Love Letters of Geniuses
95 Confessions of an Opium-Eater
194 Lord Chesterfield's Letters to His Natural Son
289 Diary of Samuel Pepys
867 Essay on Conversation. Quincy
472 Strange Notes of Samuel Butler
487 Sartor Resartus. Thos. Carlyle
513 Travels of Marco Polo
647 Defense of Cosmetics. Beerbohm
773 Pictures of Travel. Heine
881 Areopagitica. John Milton
221 On Women, etc. Maeterlinck
86 On Reading. Georg Brandes
76 On the Choice of Books. Carlyle
62 Sensible View of Poetry. Shelley

Music and Fine Arts

859 The Enjoyment of Music
402 History of Music. Sheehan
476 Manual of Gilbert-Sullivan Operas
507 How to Enjoy Wagner's Music
849 Substance of Goetterdammerung
496 Substance of Verdi's Rigoletto
494 Substance of Wagner's Siegfried
459 Substance of Das Rheingold
458 Substance of Tannhauser
457 Substance of Wagner's Lohengrin
456 Substance of Bizet's Carmen
455 Substance of Strauss' Salome
440 Substance of Cavalleria Rusticana
441 Subsance of I Pagliacci
410 Substance of Die Walkuere
413 Need for Art in Life. Holbore
387 History of Painting. Sheehan
466 History of Sculpture. Sheehan
468 History of Architecture. Sheehan
287 Whistler: Famed Brush and Tongue
233 Literature and Art. Goethe
934 Realism in Art. Clarence Darrow

Philosophy

613 Ancient Philosophers. Randolph
614 Religious Philosophers. Randolph
615 Modern Philosophers. Randolph
802 European Philosophers. Randolph
813 American Philosophers. Randolph
11 Nietzsche's Philosophy Explained
19 The Significances of Nietzsche
39 A Guide to Aristotle. Durant
189 Guide to Plato. Durant
443 Guide to Francis Bacon. Durant
442 New Atlantis. Francis Bacon
808 Guide to Bergson. Thomas
820 Guide to Spinoza. Durant
470 Guide to Kant. Thomas
571 Kant's Critical Philosophy
641 Significance of Kant.

STOPS dandruff and falling hair . . .
destroys scalp infection

OVERCOME *dandruff, the cause of baldness, with this disinfecting, invigorating treatment*

REGULAR *Ed. Pinaud treatments will keep the hair free from dandruff, soft and manageable*

DANDRUFF is an *infection* which can be overcome, hair specialists now tell us. Unchecked, it often leads to baldness.

You need do only two things to be rid of it completely.

FIRST the hair and scalp must be kept antiseptically clean. In addition to soap and water cleanliness the scalp must be disinfected—freed from the germs which cause dandruff.

The ideal scalp and hair disinfectant in Ed. Pinaud's Eau de Quinine makes it more effective in killing dandruff germs than any other known preparation.

SECOND, the scalp must be nourished to new health. Special ingredients in Ed. Pinaud's Eau de Quinine have a stimulating, invigorating effect on the scalp and blood vessels.

* * *

BEGIN TODAY to give your hair the beauty it was meant to have. All druggists and department stores have Ed. Pinaud's Eau de Quinine Hair Tonic. Each bottle bears the signature of Ed. Pinaud. Pinaud Incorporated, 90 Fifth Avenue, New York.

Ed. Pinaud's
EAU DE QUININE
for the hair and scalp

Every bite brings delight —and nourishment

HOW they do enjoy Gordon's Bread! Children and grown-ups always demand another slice—and then another!—of its flaky-crusted, creamy goodness.

Of course they do! It's the oven-fresh taste that tempts them. Every loaf has it—just baked to a golden brown turn, baked with the skill of eighteen years' continuous experience. And baked twice a day so that every loaf comes to you with that particular goodness of newly baked bread.

Only the purest, finest ingredients go into Gordon's Bread. Each loaf is packed with health-giving elements and pleasure-giving taste.

Get Gordon's from your grocer. He gets Gordon's from our ovens twice every day.

GORDON'S
BREAD

Tea-- Till Five

After a tiresome shopping tour . . or a matinee . . or just for purely sociable reasons . . afternoon tea at the Mary Louise is as delightful as it is refreshing.

And whether downtown or uptown . . you'll find a Mary Louise conveniently located . . the newest one on the Eleventh Floor, Barker Bros.' New Building, 8th and Flower . . in the New York Store . . Seventh and Grand . . and in the heart of the Wilshire district . . Seventh at Lake.

Tea service until five o'clock!

Fashion Promenades

. . . every Thursday and Friday during the luncheon and dinner hours at the Seventh and Lake Street Mary Louise.

Mary Louise
West 7th Opposite Westlake Park
at Lake Telephone DRexel 0081

Home Hints Entertainment — Of Interest to Women. — Shop News Timely Topics

What Women are Doing
By Myra Nye

Friday Morning Club

Dr. Mariana Bertola, State president of the California Federation of Women's Clubs, will be honor guest at the open day program of the Southern California Woman's Press Club today at the Friday Morning clubhouse. Mrs. James Birney Lorbeer, president of the Los Angeles district, will share honors with Dr. Bertola.

Sixteen new members of the press club will be honored with a reception today. The new members are Mrs. Louise R. Waite, Miss Julia Storm, Mrs. R. G. Parker, Mrs. Alberta M. Carter, Mrs. Blanche Pierce, Margaret Craig, Mrs. Alice E. Henderson, Theodosia Record, Mrs. Sarah C. Reynolds, Hazel Dell Crandall, Mrs. O. C. Vogel, Mrs. Kathleen Lockhart Manning, Carlin Eastwood, Mrs. Zoe Parker Hoffman, Miss Nan Demmon and Miss Abbie Louise Simmons.

Two plays, written by members of the club, will be featured in the program for the day. "A Pantomime of Old Spain" was written by Miss Patsy Forsyth, based on the music of Wieniawski's "Legend." "The Land of Sighing," a drama in one act, was written by Anne Goodwin Nissen and will be presented by the Laboratory players. Donald Ogden Stewart, American humorist, will speak on American humor. A musical program will comprise the compositions of Mrs. Hennion Robinson, presented by the composer, the Madrigal Octet, from the Woman's Lyric Club; Caroline Le Fevre, violinist, and William Pilcher, tenor.

P.E.O.

Mrs. H. A. Van Norman and Mrs. Alfred A. Leon will be hostesses at the home of Mrs. Leon, Saturday, next, at 6:30 p.m. Proceeds will be for the philanthropies and education fund of the chapter.

Travel Club

Dick Richards and Mrs. W. C. Sanders will be speakers at the meeting of the Los Angeles Traveled Club, Thursday, next. The program will be in charge of Mrs. Ellen French Aldrich.

Soroptimist

A program of Behymer artists will be featured today at the meeting of the Soroptimist Club, under the direction of Katherine Musselwhite, known in the theatrical world as Betty-Jo.

Sherman Hill, former tenor, will speak briefly on "International Relations"; Mr. and Mrs. Howard Cavanaugh will sing, accompanied by Mrs. Carolyn Childs; Mme. Lany Low, with Miss Edith Christman at the piano, will contribute a few selections. Rosita Gavita, pianist, will play several numbers, and Lester Cole, musical-comedy star and tenor, will sing. Leonore Walsh will read. The public is invited to this meeting at 12 o'clock in the music room of the Biltmore.

Audubon Society

"Some Strange Birds" is the subject of an illustrated lecture to be given by Alfred Cookman, M.S., Thursday, next, at 2 p.m., in the State Building, Exposition Park. Mr. Cookman is instructor of biology at Polytechnic High School, and president of the Nature Study Club. Mrs. G. H. Schneider will talk on "Bird Immigration."

Conference Schedule

The conference schedule for the California Federation of Women's Clubs, to be held in the Chamber of Commerce Building, follows: Music, Mrs. Burney M. Starksen, chairman, today at 10 a.m. Mrs. W. E. Mabee, State chairman, in summary of work.

Federation extension, Mrs. W. W. Slayden, chairman, Thursday, 10 a.m., "Relation of Clubs to Local Community, State and Nation." Mrs. Charles S. McKelvey; "Relation of Art Department to Federation," Miss Leta Horlocker.

History and Landmarks, Mrs. A. S. C. Forbes, chairman, Thursday, 10:30 a.m. California history and Spanish pronunciation drill; round-table discussions.

Indian welfare, Mrs. Louis J. Gillespie, chairman, Friday, 10 a.m.

Junior membership, Mrs. P. H. Johnson, chairman, Saturday, 10 a.m. Mrs. L. Van Horn Gerdine will speak on "Drama," in relation to the plays, costumes, scenery. Reports of junior auxiliaries.

Shakespeare Club

A final reading of "King Lear" will be given by Frederick Warde at Los Angeles Shakespeare Club, Thursday. A general discussion by members will follow.

Leetha Journey Probst, chairman of programs, will name the members who will support Mr. Warde in "Hamlet," the play selected for the March meetings.

Mrs. Norman D. Hall, president of the club, has recovered from a recent illness and will preside at the meeting.

Big Sister League

Gold Star Mothers, White Shrine, Daughters of the Nile and Hollenbeck Chapter Eastern Star, will be guests of the Big Sister League, Thursday afternoon at the Nurses' Training Home, 2118 Trinity street.

All will join in celebrating the birthday of Mrs. Sue Reynolds, one of the most beloved members, who is soon to start on an extended trip, by way of Panama, for a visit to her old home in the East.

Open House

Beverly Hills Womans' Club, Kiwanis, Lions, Rotary, Chamber of Commerce, Merchants' Association and Realty Board have been invited by the Beverly Hills laundry, Inc., to attend open house, from 7 a.m. to 10 p.m. today. Motion-pictures will be shown of the gigantic electrical project in the high Sierras of the Southern California Edison Company.

Santa Monica Club

"Today one may speak from the holy precincts of Mount Moriah in Jerusalem, where the Temple of Solomon once stood, over the wires to the Mena House Hotel, in the shadow of the Pyramids in Egypt."

This is one of the interesting statements made by Adelbert Bartlett in his lecture before the travel section of the Santa Monica Bay Woman's Club yesterday afternoon. Mr. Bartlett presented a group of camera studies of scenes of beauty in Italy, Greece, Palestine and Syria, made during his six months' tour of those countries. Many of these studies have appeared in The Times rotogravure section, and were exhibited at the Ninth International Photographic Salon recently conducted in Los Angeles.

Hollywood Club

Honor guests of the Hollywood Woman's Club next Monday afternoon at a Martha Washington tea will include the eighty new members who have joined the organization this year. The affair will be held in the lounge room of the club, which will be appropriately decorated.

Miss Jessica Lawrence and Miss Lulu Mayers will act as hostesses, assisted by Mmes. F. W. Davey, H. M. O'Malley, Harry M. Haldeman, Arthur S. Walther, Edward C. Chamberlain, Pierce Baldwin, M. E. Meyers, Charles R. Baird, George M. Chapman, George A. Hunter, Gertrude Shirk, Ray C. Berry, Barton Brown, Luther Martin, Joseph R. Brown, R. O. Bright, W. C. Carlson and Miss Jessie B. Andrews.

Opera Reading Club

Verdi's "La Traviata" will be presented by the Euterpe Opera Reading Club on the 23rd inst. at 10:30 a.m. in the Ambassador Theater. The public is invited. Admission charged.

Lawyers and Physicians

Dr. Ellen Stadtmuller, Amelia F. Johnson and Dr. E. V. Emory were the speakers at the meeting of the Woman's Lawyers Club and the Women's Physicians Club of Los Angeles, conducted Friday last at the Woman's Athletic Club.

P.-T. A.

Patriotic and scholarship departments of the Los Angeles Federation P.-T.A., 10th district, will conduct a joint meeting tomorrow in the lower lecture room, Chamber of Commerce Building, Twelfth and Broadway, at 1 p.m.

Echo Park Mothers

Miss Dorothy Wysor of the Travelers' Aid Society will speak on "Modern Social Work in Railroad Stations" before the Echo Park Mothers' Club tomorrow. A luncheon will precede her address and community singing will follow.

Have One Less Worry In Life!

Settle your mattress problem *for good*

Buy yourself a

Sealy

Tuftless Mattress

Your body deserves its luxurious comfort.

Truth!

The store that suggests a Sealy to you is actuated by the highest and noblest principle in business — namely Supreme Satisfaction for the customer. Such a store you may well trust.

PHONE MET. 0700

FOR NAMES OF SEALY DEALERS

THE
Victor Hugo
In Our New Home
619 So. Grand Ave.

Mrs. Dorsey on Way to Visit Eastern Cities

Mrs. Susan M. Dorsey, Superintendent of Schools, left yesterday morning for a three weeks' trip to Washington and other eastern cities. While at the capital she will attend the superintendents' division of the National Educational Association and become a member of the Laureate Chapter of the Kappa Delta Pi, an educational fraternity of which some of the most noted educators in the country are members.

When the Southern Pacific train on which Mrs. Dorsey is traveling rolls into El Paso, Tex., tonight, a charming surprise has been planned for her in the dining-car. The staff at the Board of Education arranged with the railroad company to provide for their chief a special birthday dinner with elaborate floral decorations. There also will be telegrams and letters wishing her many happy returns of her birthday.

CHEF WYMAN'S Suggestions for TOMORROW'S MENU

Breakfast

Grapefruit
Parsley Omelet
Toast Jam
Milk Coffee

Luncheon

Meat Loaf, Tomato Sauce
Orange and Nut Salad
Parker House Rolls
Apple Sauce

Dinner

Vegetable Bouillon
Celery Sticks
Stuffed Shoulder of Lamb
Spinach Browned Potatoes
Hearts of Lettuce
Cheese Dressing
Maple Cream Pie
Milk Coffee

MEAT LOAF

Mix two cupfuls of finely chopped cooked beef, freed from fat, gristle and bone, with one teaspoonful of salt, one-quarter of a teaspoonful of black pepper, one very finely chopped young green onion, half a cupful of bread crumbs, one-quarter of a teaspoonful of thyme, and two well-beaten eggs. When the mixture is thoroughly mixed place it in a well-buttered bread tin and bake in a moderate oven forty minutes. Unmold on a hot platter and pour around a good tomato sauce.

APPLE SAUCE CAKE

Beat half a cupful of butter to a light cream and beat into it gradually one cupful of sugar and one well-beaten egg; beat well and add one cupful of strained apple sauce and two and a half cupfuls of sifted flour sifted with one-quarter of a teaspoonful of salt, one level teaspoonful of soda, two teaspoonfuls of cinnamon, half a teaspoonful of mace and half a teaspoonful of cloves; beat well, add one teaspoonful of vanilla and bake on a paper-lined loaf cake tin forty minutes in a moderate oven.

VEGETABLE BOUILLON

Place in a saucepan two quarts of canned tomatoes, one scraped and sliced carrot, five chopped sticks of celery, two chopped young green onions, one chopped pimiento, one bay leaf, and a small blade of mace; bring to a boil and simmer twenty minutes; strain into a clean saucepan, add two tablespoonfuls of cider, two tablespoonfuls of orange juice, and a seasoning of salt and paprika, reheat and serve in consomme cups.

SHOULDER OF LAMB

Have the butcher carefully remove the blade from a shoulder of lamb and leave the pocket open; make a stuffing by soaking four cupfuls of stale bread in cold water and squeezing dry; add to the bread half an onion finely chopped and fried to a light brown in two tablespoonfuls of butter; cook, stirring constantly in a saucepan until it leaves the sides of the pan; add one teaspoonful of chopped parsley, a seasoning of salt and paprika, one-quarter of a teaspoonful of ginger, and beat in one egg. Fill the pocket in the lamb shoulder with the mixture, sew up. Place in a baking pan with a very little water, basting often. Remove the fat from the gravy and serve in a boat.

MAPLE CREAM PIE

Mix in the top of a double boiler half a cupful of sifted flour, half a cupful of sifted sugar and a quarter of a teaspoonful of salt; add one cupful and four tablespoonfuls of maple syrup and stir and cook until thick and smooth; stir in the well-beaten yolks of two eggs and stir over the fire for one minute; remove from the fire, stir in one teaspoonful of vanilla extract and one teaspoonful of butter; pour into a baked pie shell and cover with a meringue made with the whites of the two eggs and half a cupful of sugar.

[All rights to reproduce reserved by A. L. Wyman]

The LAST WORD
By ALMA WHITAKER

It was a long telegram—"Collect $2.80." She had read it and stood gazing at the messenger boy with a strange, smoldering, abstracted look.

"Must I accept this—and pay you?" she asked presently.

"I guess you don't have to," grinned the boy. So she gave him 50 cents for himself and returned the wire to him.

"Oh, how could he? He came from a good family, he used to be at least something of a man," she murmured.

Then she told me: "That wire was from my ex-husband whom I divorced nine years ago. I have never claimed the alimony the court awarded me. That wire informs me that he married again three months ago, that he is stranded in St. Louis with his bride, who is half blind, half paralyzed, the daughter of a New York man of wealth, who has disowned her because of this marriage. He says he is ill himself, penniless, and that I am to break my silence and send him $1000 at once."

WANTED $1000 BY WIRE

And she, this friend of mine, is now a famous picture star. But nine years ago, when she divorced that husband, she was only 22, with two small babies. She went to Hollywood, soon securing "extra girl" work—just enough to support them in poverty, so that she could hold her head high and not claim the awarded alimony. It was a year before she won even the smallest "part," but by and by some director selected her for the role of a sad wife, and since that day she has steadily, surely climbed to fame and fortune.

But with the fame came fullsome letters of revived affection from the husband. He became alarmingly considerate of his children—although he had never sent one penny toward their support through the years. He wrote pleading with her to take him back. But, for all her sweetness, her pretty mouth would curl with sarcasm as she read, and she never replied.

LIES KILLED LOVE

"But sometimes, in weak sentimental moments, I would look back and wonder whether I had misjudged him. I remembered his family, such dear fine people. I remembered the things I had fallen in love with him for as a schoolgirl. He is twelve years older than I—and he seemed a wonderful, charming wise man in those days. But I can't forget the dreadful lies, the utter lack of principle, the cheating and the meanness that killed my love. But as the years passed they became dimmer, less poignant.

"When I heard of his marriage I was glad. He had written so much of 'wretched loneliness.' Then I read that her father opposed the match, despised this new son-in-law of his, that the girl was ill . . . and now this telegram. Somehow that paltry, pity-quilling telegram has hardened my heart more than anything he has ever done. 'Collect, $2.80,' ugh! Surely, surely it is not my duty to send that $1000. But his poor wife, poor dear girl! I hope her father will rescue her someway. But it is her father's place, not mine . . . Oh, am I growing hard? I shall not be good for young mother roles if I grow hard . . . I have tried so hard not to become cynical . . ."

But the world envies, admires, this lovely friend of mine. Just as they admire and envy so many of our glamorful stars. But almost all of them have some secret sorrow, some heart bitterness, some lurking tragedy. The shallow ones can shake it off, not care, but the fine ones carry their heartaches with them forever.

There is almost always someone to prey upon them, would-be parasites, ties of relationship, ties of old loves, dead sentiments. It seems to be the price of success.

[Copyright, 1926, McClure Newspaper Syndicate.]

FASHIONS & FOIBLES
by Shirley Sharon

BUTTERICK 6612

Your last bow goes to the front under the French colors of bois de rose, drapeau blue or Burgundy.

Bows of other days were tied in the back, but those of this season refuse to be sat on, and place themselves on the laps of the goddesses instead of on the seats of the mighty. Tiered panels float away from the straight frock underneath and the arrangement of the sleeves is new and French. Paris is making frocks of this type in the silk, satin or printed crêpes, with Georgette in the straight panels. Without the sleeves it makes a smart evening frock with metallic ribbon for the girdle and metallic lace on the panels.

BURGLAR SUSPECT HELD IN LOVE TILT

Frank Brown's asserted method of settling a lover's quarrel resulted in his being held to answer on a burglary charge by Municipal Judge Ballard yesterday. Brown was accused of taking all the clothing he could find in the rooms of Rose Allen, 317 North Figueroa street. Police said they found Miss Allen's finery in Brown's room. Brown told them, they said, that he and the girl, who is a dancer at the Plaza Dance Hall, had been friendly, but had quarreled.

Diet and Health
By Lulu Hunt Peters, M.D.
Author of "Diet and Health" and "Diet for Children"

ITCHING (Pruritus) No. 1

Weren't you glad when I told you in yesterday's paper that Dr. Pollitzer, an eminent New York skin specialist, says that we don't necessarily have to have itchy skins when we reach old age? I was. From the numerous letters I have been receiving from elderly people complaining of itching, I had believed the statements made in the text-books on skin diseases that there were senile degenerative changes of the skin in old age, which cause the trouble.

There is considerable pleasure in vigorous scratching of an itchy spot, but when the itching continues and is so intense that literally tearing the flesh from the bone would seem a relief, that's a different story.

If you stroke the skin with a feather, there's a tickling at first. But continue it and itching will be caused. The nerves of the skin have now become hyper- (over) sensitive. (People differ in their sensitiveness of the skin, as in other matters. And the irritation that would be sufficient to cause itching in one, would not be in another.)

True pruritus, as I explained to you yesterday, is an itching of the skin due to a hypersensitiveness of the skin nerves and not to structural changes such as take place in true skin diseases or in insect bites, et cetera. It is an itching, in other words, without apparent cause. However, there is a cause, and this must be searched for. (In yesterday's paper I explained the main causes.)

Treatment.—First and foremost, there should be a thorough physical examination by a competent physician, to rule out systemic and local diseases as a cause, for naturally the symptoms will not subside if the cause continues to operate. (Certain general systemic diseases may cause both a general and local itching.)

These diseases ruled out, then you must see that your diet contains all the elements your body needs, in proper proportions (a balanced diet,) and contains sufficient roughage so that constipation is prevented. And you must practice all the other known hygienic measures for keeping in good health. Keep the skin active by a daily scrub, followed by cool or cold water. If the skin is dry—dry skins are more susceptible to itching—you had better get what is known as a super-fatted soap, which is not so drying as the ordinary soap. [illegible] should be [illegible] After the bath [illegible] body with [illegible] cold cream, or a [illegible] one ounce of [illegible] of water. [illegible] a dry towel [illegible] the skin softer [illegible]

Woolen [illegible] a common [illegible] in some people [illegible] In these cases [illegible] ment of other [illegible] worn under the [illegible] underwear may [illegible]

If the bather [illegible] make the [illegible] bathe with [illegible] ounces to [illegible] water, or [illegible] ounces to the [illegible] be tried.

The [illegible] complained of [illegible] and around the [illegible] leg in those [illegible] irritation [illegible] treated. Bathe [illegible] hot water [illegible] septic [illegible] one-half [illegible] acid and one [illegible] the pint of [illegible] spoonful of [illegible] to the cup of [illegible] acids such as [illegible] juice, are often [illegible] peroxide is also [illegible] mended.

If home [illegible] or ultra violet [illegible] Of course, these [illegible] by a physician.

Keep from [illegible] as possible, and if you [illegible] deep pressure on the [illegible] Try not to [illegible] gravates the [illegible] tense while trying [illegible] or go for a walk, [illegible] off the [illegible]

Tomorrow—[illegible]

Preparations

My dear Reader: This [illegible] which, in the [illegible] a thousand, add [illegible] full name and address. In order [illegible] is impossible to [illegible] to all who [illegible] one cent stamp [illegible] and three or [illegible] dress them to [illegible] envelope. If you want [illegible] to any of [illegible] number I have [illegible]

(Copyright, 1926, Consolidated Features.)

Fraternity Men to Gather Here for Convention

More than 500 members of the Sigma Alpha Epsilon fraternity will gather in Los Angeles March 11, 12 and 13 next, to greet William C. Levere, grand secretary of the organization, of Evanston, Ill., and to attend the biennial convention of the western province of the body.

Members of the fraternity will celebrate the seventieth anniversary of its founding at a banquet at the Friday Morning Club on the evening of March 13.

Sigma Alpha Epsilon chapters are located at the universities of Nevada, Arizona, California, Southern California and Stanford.

Nine New Cases of Smallpox in Last Two Days

Only nine new cases of smallpox have been reported during the last two days, according to City Health Officer Parrish. Records at the Health Department show that six cases were reported Sunday and three yesterday.

The total number of cases for the month to date is 219. There has been a total of 434 cases reported this year to date. Last week's total was 113 cases. Totals for preceding weeks were 112, thirty-eight and sixty-eight, respectively.

City Wrestles With Problem of Brickyards

Action on removal of brickyards from Chavez Ravine, along the Los Angeles riverbed near Elysian Park, was taken under consideration yesterday by the Council City Planning Committee following a hearing. The committee will seek the aid of the City Attorney in regard to rezoning of the territory.

Residents of the vicinity have been trying for some years to eliminate the brickyards. It is understood that the brick people have offered certain concessions, but are opposed to removing their plants bodily.

INVESTIGATOR SCULLY GOES TO CREDIT MEN

[EXCLUSIVE DISPATCH]

NEW YORK, Feb. 14.—Charles J. Scully, former chief of the radical division of the Department of Justice, has forwarded his resignation to the Attorney-General, effective today, and will assume his new duties as special investigator for the National Association of Credit Men, according to an announcement of the association. Mr. Scully has taken part in many famous investigations for the government, including that of United States Veterans' Bureau, during the administration of Col. Forbes. He will conduct inquiries into fraudulent bankruptcy cases in Boston, Philadelphia, Buffalo, Baltimore, Pittsburgh and New York for the association.

HOUSEHOLD SUGGESTIONS

Parent Notice

Never give paregoric to the baby or small child ordered by the family doctor. They might prove fatal if used continually.

The Smaller Ones

So often the corners of small bottles in the kitchen cause accidents to the occupants. We are in a hurry to get the last drop of the [illegible] estimate and must [illegible] out with a fork. Buy [illegible] eyes and fasten one [illegible] each of the corks. [illegible] changed as [illegible] bottle is [illegible] and you will be pleased [illegible] time and trouble [illegible] novel cork puller.

No Blister

When preparing [illegible] plaster, try using the [illegible] egg instead of water [illegible] You will find this [illegible] will not blister.

Rusting Hooks

An empty spool [illegible] kitchen or pantry door [illegible] nail driven through [illegible] will serve as a [illegible] for towels or clothes [illegible] than nails, which [illegible] to rust or tear [illegible] tarnal.

A Reminder

Where there is a [illegible] house a thermometer [illegible] is absolute necessity. Baby's [illegible] seems hot to the [illegible] but when his temperature [illegible] taken, either under the [illegible] rectal, and the result [illegible] home remedies [illegible] and many an unnecessary [illegible] the doctor is averted.

Plunge Down Elevator Shaft Kills Lad

Jack A. Mallington, 19-year-old [illegible] age, of 1314½ West [illegible] was fatally injured yesterday [illegible] he fell down an elevator [illegible] the Service Building, [illegible] Hill street.

Mallington, who was [illegible] mental [illegible] working [illegible] the A. J. Bayer Company, [illegible] taken to the Receiving [illegible] where Police Surgeon [illegible] Spear reported he suffered [illegible] pressed skull fracture and [illegible] nal injuries. He was [illegible] the Golden State Hospital, [illegible] he died.

The body is at the [illegible] holiner funeral parlors.

TENANTS ACCEPT

House Owner Issues [illegible] Workers Reduce

The house at 1326 [illegible] street is vacant again. [illegible] Harris, owner of the [illegible] yesterday. At the same [illegible] Mr. Harris notified [illegible] tells below were [illegible]

Two new [illegible] ing activities [illegible] Two new [illegible] quarters [illegible] last. The [illegible] new [illegible] cake of [illegible]

Last Ceremony

Funeral [illegible] wedding of yesterday [illegible] of Miss Lorena Lee Barbee, [illegible] of the late Clifford

Home Hints Entertainment

IE BECOMES BR

uple Will Make Ho

Mrs. Andrew J.

ME marriage of Miss Larena Lee Barbee, daughter of Mrs. Clifford Barbee, to Andrew J. [illegible], Jr., son of Mrs. Andrew [illegible] of Waco, Tex., was one of the charming events of yes-

SOCIETY

BY JUANA NEAL LEVY

[illegible] Los Angeles Country Club, [illegible]ty Hills, was the setting last [illegible]ng of one of the loveliest [illegible]ngs of the season when Miss [illegible]a Bishop, only daughter of [illegible] and Mrs. William Threlkeld [illegible]ep of West Adams street, be- [illegible] the bride of Paul McGarry, [illegible] of Mr. and Mrs. M. J. McGar- [illegible] of Estrella avenue, the cere- [illegible]y being performed by Rev. [illegible]e MacRoberts at half-past [illegible]clock.

[illegible] the clubhouse was beautifully [illegible]rated with a profusion of [illegible]er lilies, ferns and potted [illegible]s, and was lighted by thou- [illegible]s of candles. The marriage [illegible]e was read at the end of the [illegible]ding-room, before an altar [illegible] in front of a curtain of smi- [illegible] the altar cloth being rare old [illegible] over cardinal velvet, and at [illegible] side were huge torches with [illegible]ds of lighted tapers.

[illegible] bride, given in marriage by [illegible] father, wore a picture gown [illegible]white tulle over silver cloth, [illegible] by sprays of white roses [illegible] of the valley, while the [illegible] tulle veil was held in place [illegible]range blossoms and lilies of [illegible]valley. She carried sprays of [illegible] butterfly orchids and lilies [illegible] valley, and a white prayer- [illegible] Miss aGeraldine Herron was [illegible] of honor, wearing a gown of [illegible] green chiffon with picture hat [illegible] and carrying a muff of [illegible] pear. The gowns of all of [illegible] attendants were fashioned [illegible] the same model of bouffant [illegible] over silver cloth, and they [illegible] the gifts of the bride, rhine- [illegible] shoe buckles.

[illegible] Madeline McGarry and Mrs. [illegible] Carroll Baldwin (Merle Ken- [illegible] were pale green chiffon. [illegible] Miss Virginia Seeley and [illegible] Marie Haggerty, who came [illegible] were in chartreuse shades. [illegible] Miss Evelyn McGarry and [illegible] Louise Jones wore the deep- [illegible] shades and then came Miss Her- [illegible] Their muffs were of sweet [illegible] from orchid to pink shades, [illegible] maidenhair ferns and tulle, [illegible] their tulle hats matched their [illegible]

[illegible] Carolyn Jane and Barbara [illegible] Thomas, daughters of Mr. [illegible] Mrs. William Howard Thomas [illegible] Elsbeth Bishop) were the dainty [illegible] girls in little French frocks [illegible] green chiffon over pale flesh [illegible] and they carried rose petals, [illegible] they scattered in the path [illegible] of the bride. Francis Mc- [illegible] ushers were William Strom, [illegible] Parker, Marshall Garland, [illegible] Garland, Roy Bushee and [illegible] Donnell.

[illegible] following the ceremony were a [illegible] reception and wedding supper, [illegible] which Mr. and Mrs. McGarry [illegible] in their machine on their wed- [illegible] trip. After March 15 they [illegible] at home at 2310 North [illegible] street, Hollywood.

[illegible] bride sat at a long refectory [illegible] with centerpiece of white cy- [illegible] and early spring flowers in [illegible] shades with tall candelabra [illegible] and crystal.

[illegible] Bishop received her guests [illegible] imported French gown of [illegible] beaded from midnight blue [illegible] and silver. Mrs. God- [illegible] gown of cream satin with [illegible] embroidered cloth of gold, heav- [illegible] Mrs. J. [illegible] Waterhouse, [illegible] wore an exquisite [illegible] gown of cream satin with [illegible] embroidered cloth of gold, heav- [illegible] Mrs. J. [illegible] Waterhouse, [illegible] wore a gold lace gown [illegible] Florence McGarry a frock of [illegible] chiffon and [illegible] Mrs. William [illegible] Thomas wore a green and [illegible] beaded gown.

[illegible] Sunday evening Miss Louise In- [illegible] entertained the bridal party [illegible] a buffet supper at the home of [illegible] Mrs. William J. Doran, [illegible] Twenty-seventh street, [illegible] was followed by a marriage [illegible] at the Country Club.

Engagement

[illegible] wedding of Miss Lorena Lee Barbee, daughter of the late Clifford

Home Hints Entertainment

Of Interest to Women.

Shop News Timely Topics

BECOMES BRIDE OF TEXAN

ple Will Make Home in That State

[Hoover Art Studios]

Mrs. Andrew J. Dossett, Jr.

Harpist to Aid Tandler's Third Sunday Recital

The Little Symphony Orchestra, conducted by Adolf Tandler, will offer its third Sunday evening concert the 21st inst. at the Biltmore ballroom.

A popular program has been arranged by Tandler, with Alfred Kastner, considered one of the leading harp soloists in the West, playing selected compositions.

Interest in the Little Symphony group is increasing rapidly, according to Tandler, who reports a rising popularity of the type of music presented. The Little Symphony is playing in its second season.

WRITER SPEAKS TODAY

The Los Angeles Co-operative Club will be entertained today at its weekly meeting with an address by Dr. Walter L. Thornton, globe trotter and writer.

COMPOSER'S WIFE IN CITY FOR SEASON

Mrs. MacDowell to Give Six Weeks' Course Here in Husband's Works

BY NEETA MARQUIS

"It gave me a great thrill to be earning $1000 a week to help pay our debts at Peterborough—even if it did last only two weeks!"

Mrs. Edward MacDowell, on the eve of her six weeks' course in MacDowell interpretation in Los Angeles looks back with the gayety and enthusiasm indicated by that exclamation on her recital tour in Florida which she concluded just before starting to California. Ten recitals in as many different cities within two weeks is her record for the Southern tour. The musician found much beauty in the newly developed centers of activity in Florida, and met much pleasant Southern hospitality, but says emphatically that the general beauty characteristic of California everywhere sets it apart from every other part of the country.

Mrs. MacDowell arrived in Los Angeles last Thursday and, despite her fatigue from travel, attended the benefit concert that evening at the Hollywood Woman's Clubhouse by the MacDowell Club of Allied Arts—a surprise to the club members and an act in keeping with her character.

Mrs. MacDowell's classes in interpretation, which last year proved an inspiration to the comparatively small number of musicians and music lovers who were able to attend them at the MacDowell Clubhouse on Western avenue, this season will be within reach of many more, in the Artland studio, in the City Club Building, Eighth and Spring streets. Under the auspices of the Music Teachers' Association, the courses are offered specially to students and teachers. With exquisite perception Mrs. MacDowell reads into each passage of her husband's immortal compositions the inner sense too often missed by the usual concert pianist. And every dollar realized from the courses will be applied to the work of the artists' colony at Peterborough, New Hampshire.

In the City Club rooms last night Mrs. MacDowell was honored with a dinner by the Artland Club and the Los Angeles Music Teachers' Association, with members of the MacDowell Club of Allied Arts among the special guests. Dr. Rufus B. Von KleinSmid presided and speakers included Dean Karl T. Waugh of the University of Southern California, president of the Artland Club, Charles C. Draa, president of the Music Teachers' Association, Mrs. Albert Sherman Hoyt, Horatio Cogswell, Mrs. Abbie Norton Jamison, Ben Pearson, and others. A program of MacDowell music was featured, Mrs. David Bruno Usher giving a group of violin numbers, Mrs Zefer Algots Sparrow and Mrs. Cordelia Smissaert a concerto for two pianos, and Earl Meeker, baritone, a group of songs.

Girl Slips Out of Durance to Trail Her Sweetheart

A girl can't be sure her sweetheart is going to be true to her when she's locked up and almost has to get out once in a while to check up on him.

Such was the excuse offered by Hazel Cole yesterday when she was brought before Municipal Judge Turney on charges of being absent without leave from the Clara Barton Home, where she had been sent for violating the liquor law.

"You see, Judge, I was worried about my sweetie," she explained, "so I just sneaked out and I followed him around for a couple of nights while he thought I was locked up. And I sure got the dope on that man. He'll be good now."

"Well, we'll see whether he will or not while you are locked up for sixty days more," Judge Turney said, in passing sentence.

CANAL CLUB TO MEET

The Panama Canal Zone Club of Southern California will have its annual patriotic meeting, Thursday evening at Taft Hall, Walker Theater, 730 South Grand avenue, commemorating the birthday of George Washington. The chairman of the committee is Francis Joseph Norton. Former residents of the Canal Zone are invited to attend.

FROM THE HOME OF BETTER LIGHTING

Table Lamps

Metal Furniture

Good Lighting Makes Every Home More Beautiful

THE charm of the finest interior decoration greatly depends on lighting equipment. Just as in any work of art, lights and shadows can create the atmosphere you want. Here's a nook that needs a soft glow—there a flatmente needs a beam of white light—but remember good lighting effects are difficult to achieve. It requires a specialist, one who is an artist in lights.

Drop in to see us during your leisure moments. You'll find a display of the newest in lighting equipment and lighting effects.

FORVE-PETTEBONE COMPANY
818 South Figueroa

SOCIETY

TANA NEAL LEVY

Angeles Country Club, ...ills, was the setting last ... of the loveliest ... of the season when Miss ... Bishop, only daughter of ... Rt. Rev. William Threlkeld ... West Adams street, be... bride of Paul McGarry, ... and Mrs. M. J. McGar... South avenue, the cere... ing performed by Rev. ... Ballentyne at half-past ...

...ddress was beautifully ... with a profusion of ... lilies, ferns and potted

Buy your household needs when the week is young! Prices are better then and the goods are fresh and complete.

Early Shopping Food Pages

Shop early in the week! It will save you time and money and you will avoid the week-end crowds.

SWEET!

Have you ever tasted Crisco just as it comes from the can? - Sweet! Fresh! Wholesome!

CRISCO
TRADE-MARK REGISTERED U. S. PAT. OFF.

Tender pie crust
Light cakes
Wholesome fried foods

© 1926, by The Procter and Gamble Company, Cincinnati

Drink a Cold Bottle of

ARDEN Certified MILK

With Your Lunch Today

Boos Bros
7 Cafeterias
328 SOUTH BROADWAY
648 SOUTH BROADWAY
618 SOUTH OLIVE
436 SOUTH HILL ST.
319 WEST FIFTH ST.
532 SOUTH HILL ST.
CATALINA ISLAND

Serve 3000 Bottles of This Highest Quality Milk Daily for 10 Cents Per Bottle

They could serve the cheaper kind of milk but it is their policy to serve the highest quality of everything.

Are You Getting the Best Milk Produced at Your Home?

Costs but 28c per qt. for Insurance and Assurance.

Distributed in Any Part of Los Angeles or Orange County.

Call TR. 9521.

"EVERYTHING FOR BUYERS—BUYERS FOR EVERYTHING"
TIMES WANT ADS

PRACTICAL RECIPES

Helps for Epicures and All Who Appreciate Good Cooking

[Note—This department is conducted for the benefit of readers of The Times in the hope that the information herein contained will help in effecting economy in the home. Advertising considerations have no weight in determining the choice of this matter and no free publicity is given any product because it happens to be the subject of paid advertising. In other words, The Times declines to join the rapidly lengthening procession of newspapers who prostitute their news columns for monetary gain by giving a boost of free space in return for advertising. The Times considers that the public is entitled to absolute integrity in the news and other reading matter appearing in its columns and will justify full confidence in this policy.

Requests for recipes and information pertaining to the proper preparation and serving of foods will be answered in this column every Tuesday and Saturday. Address all requests to Chef A. L. Wyman, Laboratory Kitchen, 434 Arden avenue, Glendale.—Ed.]

GARLIC VINEGAR

A. J., Los Angeles: Peel a quarter of a pound of fresh, sound garlic; bruise lightly, place in an earthen jar; add two level teaspoonfuls of salt, twelve whole cloves, half an ounce of whole ginger and one quart of good vinegar; cover tight and let stand two weeks; strain, bottle and cork tight. Two or three drops of this vinegar will flavor a salad or sauce.

PANOCHA

B. C. P., Los Angeles: Place in a saucepan four cupfuls of brown sugar and one scant cupful of milk. Bring to a boil and let boil seven minutes. Add one teaspoonful of vanilla extract, two tablespoonfuls of butter and two cupfuls of finely chopped walnut meats. Whip to a cream and pour into a lightly buttered pan to cool. When cold cut in squares.

CHEESE PIES

L. A. S., Los Angeles: Cover the insides of muffin tins with a good short pastry, fill with dry beans and bake a nice brown; remove the beans and cool the shells. Beat half a cupful of butter to a cream and beat into it slowly one cupful of sugar; beat smooth and beat in one well-beaten egg and two well-beaten egg yolks and one cupful of chopped seeded raisins; pour the mixture into the baked shells. Beat the whites of two eggs to a stiff froth and beat into them five tablespoonfuls of sugar and beat stiff; cover the baked and filled shells with the meringue mixed with half a teaspoonful of vanilla and set in a moderate oven to brown. While browning stir the meringue lightly into the filled shell.

PORK AND APPLE PIE

Cut lean roast pork in thin slices and season the slices with salt, pepper and nutmeg. Fill an earthenware or glass pie plate with alternate layers of the cooked and sliced pork and peeled, cored and sliced apples. Sprinkle with sugar, dot all over with three tablespoonfuls of butter broken in small bits, pour in enough strained orange juice to moisten, cover with a short pie pastry and bake in a moderate oven.

HOTCH POTCH

A. G., Fresno: Cut one pound of round steak into two-inch squares, place in a saucepan, add one pound of lean pork cut in two-inch squares, half a cupful of chopped beef fat, one quart of water, one cupful of near-beer, and one cupful of meat stock; bring to a boil, add three sliced carrots, two onions, two stalks of celery, two turnips and half a head of cauliflower broken in small pieces. Cover the pan and simmer slowly for three hours. Brown two tablespoonfuls of flour in four tablespoonfuls of butter, add one cupful of the meat stock, mix smooth and stir into the hotch potch. Add two tablespoonfuls of tomato ketchup and a seasoning of pepper and salt. Boil up once and serve in a deep dish, the meat in the center, the vegetables around the meat, and the gravy poured over all.

RAMEKIN OF TUNA

S. D. K., Los Angeles: Drain the oil from a one-pound can of tuna, remove skin and bones and break in flakes. Beat four eggs until light and beat into them one cupful of whipped cream, add the flaked tuna, season with salt and paprika and fill buttered ramekins with the mixture. Place the ramekins in a pan of hot water and bake fifteen minutes. Unmold on a hot platter, pour over a good Spanish sauce and garnish with chopped parsley and ripe olives.

CURRIED LAMB

Heat three and a half teaspoonfuls of butter in a saute pan and add one sliced onion and cook until light yellow color. Remove the onion and chop fine. Add to the butter four tablespoonfuls of sifted flour mixed with one teaspoonful of curry powder, rub smooth and cook until light brown. Stir in one and a half cupfuls of stock or one and a half cupfuls of boiling water in which a bouillon cube has been dissolved and stir until smooth and free from lumps. Add the chopped onion, and two cupfuls of clear roast lamb cut in small pieces and bring to a boil. Remove to a slow fire and simmer until the meat is tender. Skim, season with pepper, salt and lemon juice; serve in a border of boiled rice. Serve a good chutney with the curry.

M. C. A., Pasadena:

CHANFROID OF CHICKEN

Divide in five pieces each, three roasted chickens (rather underdone,) two wings, two legs and one breast apiece. Remove skin and bones, put three-quarters of a pint of yellow sauce in a saucepan, warm it, and also warm half the quantity of sapic jelly; stand the pan on ice and stir with a wooden spoon until the sauce thickens, then take the pan off; dip the pieces of fowl, one by one, into the sauce, and arrange them on a baking sheet; dip some slices of truffles in the sauce, and with these decorate the sides of a plain border mold; fill the mold gradually with the sauce, surround it around the mold, turn the jelly out on a dish and fill the hollow of the border with a wooden support, having previously covered it with white paper; trim the pieces of fowl, mask with a layer of jelly, dish on the support and serve. F. A. F., Hollywood:

CHICAGO CLUB SANDWICH

Toast lightly two slices of white bread and one even-sized slice of rye bread. Butter one slice of white bread and cover with slices of cooked chicken or turkey, cover this with slices of hot, crisp bacon; cover this with the buttered slice of rye toast; cover rye toast with a lettuce leaf that has been coated with mayonnaise and sprinkle the lettuce with finely-chopped sweet green and red peppers. Cover with the remaining slice of white toast. Serve on hot plate garnished with ripe olives and radishes.

C. C., Santa Monica:

BUTTER SCOTCH PIE

Beat until light and creamy the yolks of two eggs and a scant cupful of brown sugar. Beat in one tablespoonful of creamed butter, and two tablespoonfuls of sifted flour. Mix smooth and beat in slowly one cupful of rich milk. Place mixture in double boiler and stir until thick and smooth. Cool and add one teaspoonful of vanilla extract. Pour into a baked pie shell. Make a meringue of the two egg whites and four tablespoonfuls of powdered sugar and spread over the pie. Place in the oven and bake a light brown. Can be served hot or cold.

E. N., Los Angeles:

MARRONS A LA ROMA

Cut a slit in the shells of one pound of Italian chestnuts and boil in water for fifteen minutes. Drain and remove shells and skins. Place in a saucepan, add one cupful of sweet milk and cook until soft enough to rub through a colander; mix three cupfuls of thick apple sauce with half a cupful of currant jelly, and one cupful of plumped seedless raisins. Butter well a pudding mold and line with part of the chestnut puree, place in the bottom a layer of the apple sauce and pour over all the strained juice of one lemon. Bake in a moderate oven forty minutes. Turn out on a serving dish and cover with whipped cream colored with a little melted currant jelly.

here's *health* to you~

Whole wheat—Nature's finest food for man—steam-cooked, shredded and ready to serve; a perfect balance of vitamines, proteins and bran—appetizing, satisfying, digestible and health-full! That's SHREDDED WHEAT.

SENTENCE ON OFFICER DEFERRED

Motion Filed for New Trial on Liquor Charges Against Fresno City Detective

Clifford Sayre, Fresno city detective convicted in Federal court on two counts charging conspiracy to violate the prohibition law, escaped sentence by United States District Judge Henning yesterday when M. G. Gallaher of Fresno, Sayre's attorney, filed a motion for a new trial. Judge Henning ordered the filing of briefs in the case.

When Gallaher told the judge that Sayre is a man of almost no means and not a man who had, as accused, been receiving large bribes for protecting bootleggers, the judge remarked:

"When a man in an unlawful business gives a police officer money and the police officer knows the business is unlawful . . . . there could be but one inference under the circumstances."

Judge Henning observed that Sayre "employed high-priced counsel to defend him" but Gallaher said the money was raised by relatives and friends.

Gallaher said he could procure recommendations for leniency from each of the jurors in the case and the judge remarked that it is easy for men having discharged an unpleasant duty "to recommend that the next fellow go easy."

Early Move to Improve River Bed Demanded

The Hollenbeck Heights Improvement Association has adopted resolutions, which, yesterday were forwarded to the city administration, requesting that immediate attention be given to the beautification of the Los Angeles River bed.

It was stated that running water in the river and the planting of trees and shrubbery was one of the promises held out to the East Side during the campaign for the Aqueduct bonds, and that instead it has become a "disgraceful dumping ground and weed patch."

SATURN STREET NEW NAME

Saturn street is the new name for certain portions of Seventeenth and Eighteenth streets near West Boulevard, the Council having adopted the ordinance yesterday.

makes nifty sandwiches
Bluhill
Cheese

AIR MAIL PLANE TO BE ON VIEW

Auto Show Will Exhibit Unique Flying Craft

Machine Destined for Service to Salt Lake City

Equipped With Starter Flares and Special Devices

[Illustration on Picture Page]

Especially designed for the transport of mail with every known device yet conceived for the safety of pilot and cargo, the first of the fleet of airplanes that will ply between Los Angeles and Salt Lake City when the new postal air service begins April 1, next, will be on exhibition at the thirteenth Automobile Show of the Los Angeles Motor Car Dealers' Association, which opens Saturday at Hill and Washington streets. The purpose of placing the immense plane in the auto show is to give the people full opportunity of viewing the craft and also have all questions answered regarding its construction and operation plans.

This will be Los Angeles' first close-up of a plane of this kind which not only incorporates the speed and heavy duty reliability of planes which have flown from local fields but also has many features and devices which make it unique.

NO MORE CRANKING

No more dangerous cranking of the heavy Liberty motor will be necessary. An electric starter will perform that duty. The pilot will step on the starter and turn over the motor as simply as does the motorist in his car.

The immense amount of fuel in the two tanks ordinarily would create a fire hazard in case of forced landing but the pilot, finding himself in trouble, may pull one lever and cut the tanks loose to a fall far from where the plane will land.

Having done this to protect the mail, the pilot then may step out of the cock-pit and jump clear of the machine. The cushion seat upon which he has been sitting is a parachute which opens when a string is pulled.

FLARES PROVIDED, TOO

Although the flying schedule between this city and the Utah capital is only seven hours and will be made, under all ordinary conditions, in daylight, provisions have been made to meet night emergencies. Each plane will be equipped with flares which will give an illumination equal to 10,000,000 candlepower.

Seven planes in all will make up the Western Air Express fleet and to Fred K. Kelly, Army Air Reserve lieutenant and former University of Southern California athlete and Olympic hurdler, will be given the honor of piloting the plane that will inaugurate the air service. Lieut. Kelly plans to be at the auto show to explain the craft to visitors.

The rain has been welcomed by the special show committee of the Los Angeles Motor Car Dealers' Association and Manager Roberts. The tents have received a splendid test and were found waterproof.

WAY SOUGHT TO INCREASE CITY WAGES

Council Debates Means of Pay Rise for Protectors on Present Income

Seeking some means to keep down taxes and yet increase salaries for both the police and fire departments, members of Council committees will meet in conference today.

The Council assembled yesterday noon behind closed doors in the offices of President Workman, and while nothing official was forthcoming, it is understood that the proposal to call off the special election scheduled for April 30 was discussed. No action was taken, however, and the conference will be continued today between the finance committee and the committee on policemen and firemen.

The policemen have received permission to circulate an initiative petition to put the question of pay increase on the April 30 ballot. Efficiency Director Knox stated yesterday that the contemplated rise in police and fire salaries would cost the city $1,410,000 additionally annually. He said this could not be done without seriously affecting other municipal departments, as the city tax rate is limited. President Workman said the increased salaries might result in a return of the occupational tax.

The special election was forced by the initiative petition circulated in favor of Sunday dancing at Venice, and makes it obligatory. The only way to call off the election would be by adopting an ordinance permitting Sunday dancing in Venice pending the regular elections of next autumn, and undoubtedly a determined fight against such an ordinance would be made by various elements in the city.

Campus Deed to be Delivered at Meeting Today

The deed to the campus of the University of California, Southern Branch, at Westwood Hills, will be delivered to the Governor and the Board of Regents at 10 a.m. today, at their meeting in Los Angeles, it was announced yesterday.

Because of weather conditions, the proposed celebration at the campus site has been abandoned, but the presentation will take place as scheduled.

JUROR DOAN ADMITS HE TOOK BRIBE

Enters Guilty Plea in Schwarz Trial Case and Applies for Probation

Austin C. Doan, a juror in the first trial of Bernard Schwarz, broker, on charges of violating the Corporate Securities Act, yesterday pleaded guilty in Judge McLucas's court to a charge of bribery preferred against him in connection with his asserted acceptance of $100 to hang the jury in Schwarz's trial.

Doan filed application for probation and hearing was continued by the court to March 1. Schwarz also was accused of an undue attempt to influence a juror in an indictment returned by the county grand jury.

Doan, it was said, steadily held out for acquittal of Schwarz at the latter's first trial, and the court finally declared the case a mistrial. Schwarz was convicted at a second trial and his appeal from the verdict in the second trial now is pending in the District Court of Appeals.

Jazz Conductor Given Welcome by Mayor's Aide

H. H. Kinney, secretary to Mayor Cryer, yesterday at the City Hall gave an official welcome to Verne Buck, a jazz orchestra leader who had arrived a few minutes before at the Central Station. Buck and his orchestra then played a selection of airs for the crowd gathered in front of the building.

"We need men of your type," Kinney told the orchestra leader in welcoming him.

"Los Angeles is the greatest city I have ever seen," replied Buck. "I'm here for life."

Buck and his players will open Friday evening at a local theater.

Realty License Refusal in Reid Case Affirmed

State Real Estate Commissioner Gabbert said yesterday he had received copies of a decision by Superior Court Judge Shaw in a test case which should be of considerable interest in real-estate circles. Judge Shaw affirmed Gabbert's ruling in denying a broker's license for 1926 to Clifford F. Reid, Inc., and Clifford F. Reid as an individual.

Reid's 1925 license was revoked August 15, last, by A. P. Soule, then acting as Real Estate Commissioner, and Gabbert refused to issue a license for 1926, Gabbert said, holding that if cause for revocation was shown, the commissioner could refuse to issue a license for the next year.

Reid went to the Superior Court on mandamus proceedings, it was said. Gabbert's case was presented by Deputy State Attorney-General Widney. The case is said to be the first of its kind under the real-estate license law.

Theft Bureau Agents' Wage Case Delayed

Hearing of eighteen wage claims against John F. Kelly, head of the Auto Theft Bureau of America, which was set for yesterday, was postponed indefinitely by the State Labor Bureau. According to Deputy Commissioner Lowry the complaints will be heard when Kelly, who was recently arrested on grand-larceny charges, is able to appear.

The claims, which aggregate about $2000, were made by salesmen and solicitors of the bureau, it is said.

ONLY ONE VOTER FAILS TO EXPRESS VIEWS

Only one voter in the Butler Addition failed to exercise his prerogative and cast his ballot in the territory last January 26, when the district voted, 7 to 0, to annex to Los Angeles, the Council discovered yesterday when it canvassed the vote. There are eight registered voters in the addition, which is contiguous to Los Angeles in the Inglewood region.

THIRD, FROM WESTERN TO VERMONT, ZONED

The Council yesterday voted to zone Third street between Western and Vermont avenues for business. Councilman Allan alone voted no, and explained that while he believed the street would become a business artery, he believed the time had not arrived. The action was taken on the recommendation of the Council Planning Committee.

Sensible Buying

If you are limited as to means, don't be persuaded into buying odd-colored shoes and slippers that require stockings of an expensive shade to match them.

CONTROL DAM URGED

Councilman Randall yesterday urged early erection of a flood control dam in the Tig Tujunga Canyon, pointing to the damage done by the storm waters last week as an example.

Burial Service Tomorrow for Young Builder

Funeral services for Charles H. McCray, 32 years of age, president of the McCray Contracting Company, will be conducted at 1 p.m. tomorrow at Pierce Brothers mortuary. Interment will be in Forest Lawn Cemetery.

Mr. McCray, one of the youngest contractors in the business, died Sunday at his home at 1609 Hill Drive, Eagle Rock. Death was attributed to pneumonia. He leaves a widow and two small children and two brothers, Wilbur and Harold McCray, associated with him in the contracting business. Their father was R. H. McCray, one of the city's pioneer contractors.

HARVARD CLUB WILL ELECT ON FRIDAY

The annual election of officers of the Harvard Club of Southern California will take place next Friday evening at the University Club. The election will be preceded by a banquet, the chief speakers at which will be W. D. Sullivan, '23, editor of the Boston Globe, and Prof. W. M. Davis of Harvard University, Samuel S. Hinds, '98, will be toastmaster. The dinner meeting is being arranged by E. C. Dingwell, chairman of the dinner committee, and Secretary Seward C. Simons of the Harvard Club. An invitation has been extended to all Harvard University men in Southern California.

WILL SPEAK ON HOLLYWOOD

Josefa Hoefinger, a Viennese actress, who has spent the last eight years in Hollywood, will picture Hollywood as it really exists in a lecture at the Hollywood Masonic Temple, 6840 Hollywood Boulevard, Tuesday night. Two motion-picture comedies will be shown. Admission will be free and the public is invited.

Palm Olive Soap 3 Bars 23c

Chaffees "WHERE CASH BEATS CREDIT"

59c Chaffee's Special BROOM 59

A $1.00 Value

The Best Broom Value We Have Had for Y

12-Oz. Can ROYAL BAKING 43c POWDER 43

ONE 12½c Pkg. Royal Jelly DESSERT

10c TOMATOES 10 McKeon's Large Size Can

15c ASPARAGUS 15 California State Small Green About 30 Spears to Can

Solar Broken Slice 20c PINEAPPLE 20 LARGE SIZE CAN

No Newspaper Anywhere Prints as Many Want Ads As Does the Los Angeles Ti

PIGGLY WIGGLY

Between The question and The answer

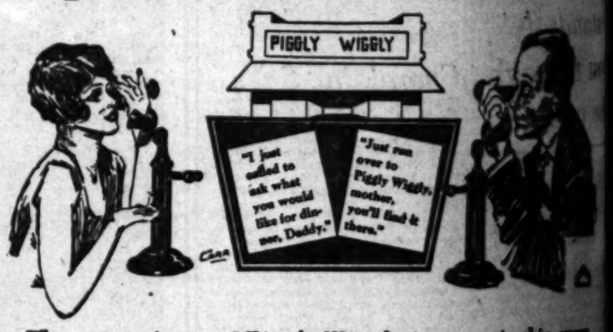

The convenience of Piggly Wiggly is recognized in every home. Mother knows it only takes a minute to shop at Piggly Wiggly. Daddy knows the varied dinner suggestions on the shelves at Piggly Wiggly will help Mother more than any suggestion he might make

TOMATOES
DEL MONTE SOLID PACK
No. 1 11c | No. 2 14c | No. 2½ 17c
TOMATOES WITH PUREE
No. 1 9c | No. 2 10c | No. 2½ 12½c

PEACHES
LIBBY'S CHOICE SLICED
No. 1 15c | No. 2 19c | No. 2½ 25c
RED GOOSE STANDARD SLICED
No. 1 14c | No. 2 17c | No. 2½ 20c

Flour PIGGLY WIGGLY—a Kansas hard wheat flour which we absolutely guarantee to give complete satisfaction. 5-lb. sack 31c 10-lb. sack 61c

I X L CANNED FOODS
Boneless Chicken Tamales, 8-oz. can 15c
Enchiladas, 8-oz. can 14c
Chili Con Carne, 8-oz. can 11c
Raviolas, 8-oz. can 14c
Beef Tamales, 8-oz. can 12½c

LAUNDRY SOAPS
Ben Hur, 10 bars
White King, 10 bars
Fels Naptha, per bar
Mermaid Queen, 3 bars
Rub-No-More (white), per bar

SPECIAL ROYAL GARDEN TEA
Save 30c a Pound
—if you are a tea drinker here's a chance to save money. Only the finest young tea leaves used in this tea. We guarantee it to be highest quality and will refund money if it fails to please.
Ceylon Black or Japan Green
¼-lb. pkg. 15c ½-lb. pkg. 30c

ZED HEALTH COOKIES
Per Package 25c

Kellogg's Pep, pkg. 12c
Post Bran, pkg. 12½c
Post Toasties, pkg. 10c
Grape Nuts, pkg. 10c
Roman Meal, pkg. 22c
Wheatena, pkg. 24c
Shredded Wheat, pkg. 10c

CODFISH CAKES
B & M or Underwood's
2 10-oz. cans 25c

WALNUTS
These walnuts are A No. 1 stock, fancy budded. No seconds or culls.
Regular 30c value Per Pound 30c

PIGGLY WIGGLY
All Over the West

"If you don't know your nearest Piggly Wiggly Store, ask your neighbor"

...the week! It will ...and money and you ...week-end crowds.

Early week-day shopping is becoming the rule for our economical housewives. Dealers can afford better values and give more time to orders.

Early Shopping Food Pages

Take time by the forelock by purchasing your market supplies and groceries early in the week—shop today!

...TRACK TRIAL WITNESS SUES

...Asks $103,862 on ...Charged False Arrest

...Attorney Named ...Woman in Case

...Charges Plot to ...Italian Expert

...Chief of San Diego, a witness for the defense in the trial of

Michael Degnen, radium expert, on charges of attacking Eloise Clement, yesterday filed suit for $103,862 damages against Miss Clement, W. Maxwell Burke, former deputy District Attorney, and others for asserted malicious prosecution of charges of perjury filed against Ward after he left the witness stand in the Degnan case.

In addition to naming Miss Clement and Burke, the complaint, which was prepared by Attorney Anthony Jurich, also listed Josef Swickard, motion-picture actor, Grace Wyckoff, James Irving and his wife, Estella Harmon Irving, M. G. Aguirre and Theresa Brennan as defendants.

CHARGES DISMISSED

Degnan was tried in the local Superior Court on an indictment accusing him of attempting to murder Miss Clement, assault with intent to commit a statutory offense on her. He was acquitted of the attempt to murder charge and convicted on the assault charge, but the judgment of the local court was reversed on appeal, with the result that the District Attorney's office finally dismissed the assault count without retrying Degnan.

Ward was one of the principal witnesses for Degnan and at the trial offered testimony relative to the asserted relations of Miss Clement and Degnan. Within a short time after he had concluded his testimony Ward was arrested on charges of perjury, which, however, were later dismissed in Superior Court.

In his complaint, Ward charged that Swickard, the motion-picture actor, had acted as a "steerer" for Miss Clement and had brought about a meeting between her and Degnan in April, 1923. As a result of the asserted relationships that followed between Miss Clement and Degnan, according to the complaint, and because Degnan was asserted to have refused to pay Miss Clement a sum of money, Ward asserted, the criminal charges against Degnan were caused to be filed against Degnan.

The defendants named in Ward's suit, with the exception of Burke, who prosecuted Degnan, all appeared as witnesses for the State at Degnan's trial, according to Ward.

CONSPIRACY CHARGED

Because his testimony was favorable to Degnan, Ward said, the defendants entered into a conspiracy to cause his arrest on the perjury charges.

In line with the asserted conspiracy, Ward said, he was arrested and held in jail for twenty-six hours and later bound over to Superior Court for trial after he declared he had been given a preliminary hearing at which the complaint asserted, false testimony was given by some of the defendants.

After the case had gone into Superior Court, Ward said, Burke requested and obtained time in which to file an amended information in the case. This amended information was never filed, according to Ward, who said his dismissal followed.

Complaint Says Husband Rough on Dancing Wife

Dancing with Milo C. Walker, Owensmouth motor dealer, came under the head of extra-hazardous engagement, according to the divorce complaint of his wife, Beatrice Walker, on file in the office of the County Clerk.

When she danced with him, she said, he threw her across the room and against a table. She came out of the dance with a torn scalp and lacerated feelings, being embarrassed by the impression the episode effected upon onlookers, she declared.

Mrs. Walker charged cruelty and listed community property worth $20,000.

LANDOWNERS' LEAGUE TO DISCUSS PLANS

Proposed improvements in the North Hollywood district will be the topic of discussion at a meeting Thursday evening at the Foster Cafeteria on Cahuenga Boulevard of the Landowners' League, an organization recently formed by residents to consider contemplated civic improvements in the district. The proposed widening of North Ventura Road at Cahuenga Boulevard, plans for a safety tunnel for school children and pedestrians to be built under the Ventura highway, the proposed Cahuenga museum and matters of assessments for the district will be discussed. The organization was formed about a week ago with Luther A. Carr, as chairman, and Mrs. Tracey Kleinpeter, secretary.

PASSAGE URGED OF REFORESTATION BILL

President Coolidge and California Senators and Representatives were urged to press the passage of the $1,000,000 reforestation bill for the national forests in Southern California in a telegram sent by the City Council yesterday, following out a resolution introduced by the Parks and Playgrounds Committee.

ASK MORE BOND CLERKS

The Council Efficiency and Personnel Committee yesterday recommended that the Finance Committee allow funds to City Treasurer Powell for the employment temporarily of ten bond clerks.

WOMAN SUED FOR $103,862 DAMAGES

Eloise Clement

HEARING OF MEYER SUIT POSTPONED

Divorce Action of Pasadena Millionaire's Wife Will be on Trial Today

Owing to the trial of another case, Judge McLucas of Superior Court yesterday continued until today the trial of the suit brought by Mrs. Kittie Meyer to set aside a divorce obtained by J. Meyer, Pasadena millionaire. In her suit she also asked that conveyances involving several hundred thousands of dollars' worth of property be set aside.

Mrs. Meyer charges that her husband induced her to enter into relations with another man as a ruse to obtain divorce evidence against her. She said she entered into the asserted affair at his request and that she later signed papers believing she was getting a divorce and the community property, only to discover, according to her complaint, that her husband had obtained the divorce and that the papers she had signed conveyed away her rights to the community property.

Meyer filed an answer denying his wife's charges and asserting she entered into relations with the other man named in her suit of her own accord.

At a preliminary hearing of the charges, Judge Shaw characterized the case as one of the most unusual ever brought to his attention.

Denies Rides With Broker She Accuses

Denials that she had any social contact with her stock broker were made from the witness stand yesterday by Miss Ora J. Bradley, 527 Herkimer street, Pasadena, at a hearing here before the State Corporation Department on her complaint against J. Stanley Lowe, stock broker.

The denials came in answer to statements of the stock broker that he had taken Miss Bradley on auto rides and to dinners and luncheons until their relations were severed one day a year ago when she learned he had a dinner engagement with another woman.

"From that time on she has persecuted me," Lowe stated.

Miss Bradley appeared as a complaining witness against Lowe on a complaint charging misrepresentations in the sale of securities and looking toward the revocation of his license.

At the close of the hearing the matter was taken under advisement.

IRISH OPERA TO BE BENEFIT FOR SCHOOL

Traditional Irish lore surrounding "The Bard of Armagh" will be featured at a novel Irish opera to be presented at the Knights of Columbus Hall, 614 South Flower street, beginning at 8 o'clock next Sunday night. The opera is composed largely of old Irish songs dear to the hearts of Erin's sons, interspersed with compositions from the pen of Kate Beirne O'Rourke. As part of the atmosphere for the production some real peat from one of Ireland's famous bogs will be used in a fireplace on the stage. The leading role will be sung by Maud Reeves Barnard. Dan Ferguson will sing "The Bard of Armagh," assisted by Irene Johnstone. Walter Farnum will play the part of the bard. The performance is for the benefit of the Loretto school.

SENTENCE POSTPONED

Federal Court Contempt Case Against Lebec Man Held Over

Imposition of sentence for contempt of court on John Foley, 70-year-old Lebec cattleman, was postponed by United States District Judge Henning yesterday until the 23rd inst., to allow time to look into asserted establishment of a guardianship.

Foley was accused of ignoring a Federal Court injunction forbidding him to allow his cattle to graze in a forest reserve. He was arrested recently after having been in hiding since last September, it was said.

CANADIAN TO FACE MANN ACT CHARGE

Wealthy Rancher Arrested in Pasadena While Niece Held as Witness

Lee Butler, 38 years of age, said to be a wealthy Canadian rancher, was arrested on a Mann Act charge by Department of Justice officials at a Pasadena apartment-house yesterday. Ethel Oneta Wright, his 18-year-old niece, was taken as a material witness, officers said.

Butler is accused of having brought the girl here from Medicine Hat, Alta., on January 15. He left his wife and several children, the eldest being about the age of his niece, according to Department of Justice information.

Officers said dthe girl begged them not to let her parents who live about seventy miles from Medicine Hat, know of her plight. The girl, officers said they were informed, lived in Medicine Hat while going to high school there.

Butler's bond was set at $10,000 by United States Commissioner Head.

DEPUTY'S LIFE THREATENED

Sheriff Guards Thomas Silverthorne, Charged With Shooting, as Neighbors Menace Him

Demonstrations and threats by residents of Wilmar and Monterey Park against Thomas Silverthorne, charged with shooting and seriously wounding Edward Leiber in a neighborhood quarrel last week, caused the Sheriff's office yesterday to send out two deputies to guard Silverthorne from his infuriated neighbors.

The action of the Sheriff's office followed repeated demonstrations in front of Silverthorne's home at Monterey Park by neighbors and threats to lynch him on sight.

At present, Silverthorne is at liberty under $2500 bail, but his attorney, S. S. Hahn, reported that his client feared to return home because of his angry neighbors.

Both Silverthorne and his victim, who is reported to be in a serious condition at the General Hospital, are special deputy sheriffs, the former in Orange county and the latter in this county. Silverthorne is charged with assault to murder. The first charge against him was assault with a deadly weapon, but this was later changed by Justice Northrup of Alhambra when Lieber's condition took a turn for the worse and his bail raised from $1000 to $2500.

The shooting followed a dispute over a gasoline tank, which had been left at a service station owned by Silverthorne.

SPIRITUALISTS HELD TO ANSWER CHARGES

"Rev." C. H. Thomson, his wife Lisa and his daughter Dora, arrested in a raid on their spiritualist parlors last week on charges of practicing without licenses and obtaining money under false pretenses, pleaded not guilty to the charges before Municipal Judge Bullock yesterday and their bail set at $2000 each. Their hearing was set for March 1.

The Bank of Spain paid annual dividends of 26 per cent recently.

SUSPECT IN LETTER CASE TAKEN AGAIN

Second Arrest Since Last Friday Follows Receipt of New Threat

For the second time since last Friday, and the third time within a year, Samuel E. Roberts, 32 years of age, 1046 East Fortieth street, was arrested by authorities for writing blackmail letters to G. E. Nagel and A. K. Rebard, president and secretary respectively of Silverwoods, Inc.

Roberts was taken into custody Friday and arraigned before United States Commissioner Head on a charge of devising a scheme to defraud by use of the United States mail. He was released on $1000 bond. Before departing he inquired, according to officers:

"What would happen if I wrote more letters?"

He was advised not to do it.

When the officials received another letter yesterday he was promptly rearrested at his home and was held on arraignment before Commissioner Head under $10,000 bond.

the real "old time" buckwheat flavor

BB makes those Delicious Buckwheat Cakes

HOUSES TO BE MOVED are offered at bargains in TIMES WANT ADS

Lenten Foods at your neighborhood SAFEWAY STORE

—*extra* ranch eggs, from *nearby* ranches. Large eggs, standard weight!

Eggs! Eggs! *Special* the doz. 30c

Pearl Codfish . . . boneless	35c	Blue Flag Crabmeat, 35c;	65 c
Pearl Codfish . . 1 lb. brick	23c	Pearl of the Deep Oysters,	30 c
B & M Flakes . . —small tin	13c	Highway Oysters, . .	20 c
B & M Flakes . . —large tin	20c	(Chesapeake Bay Oysters)	
Simplifry, 10 oz. tin,	12½c	Safeway Tuna, . . .	23c; 45 c
Red Jacket Lobster, 3 oz. tin	28c	Pioneer Minced Clams, . .	20 c
Dunbar Shrimp, 5 oz. tin	16c	Hemrick's Minced Clams,	22½c
Shrimp —in glass, 5½ oz.	33c	Sapphire Sardines, . . .	15 c
Happyvale Pink Salmon, tall	15c	King Oscar, Sardines . .	15 c
Highway Red Salmon,	22c; 39c	Booth Sardines . . .	12½c
S. S. Sockeye Salmon,	27½; 45c	Kippered Snacks . . .	6. c

—*a top notch special!—halves, cored—and in heavy syrup—for salads—for desserts*

Mizpah Pears 2 large tins 55c

—*a very wonderful value!*

—the lowest price in ten years!

Highway Macaroni, —or Spaghetti 8 oz. pkg.	7½c	Beechnut Spaghetti, 17 oz. tin	14c
Highway Noodles, 5 oz. pkg.	7½c	Tillamook Cheese, the lb.	40c
Heinz Spaghetti, small tin,	12½c	Gratin Grated, Swiss, 3 oz. gl.	18c
Heinz Spaghetti, med. tin,	18 c	Kraft Pimento, —1 lb. pkg.	58c
Hong Kong Noodles, 7 oz. pkg. 3 for	25c	Kraft, Old English, the lb.	55c
Mrs. Weber's Noodles, 5 oz.	15c	Kraft Am. or Brick, ½lb. pkg.	25c
Beechnut Macaroni, Spaghetti, or Noodles, 8 oz. pkg.	12c	Kraft Pimento or Swiss, —the ½ lb. pkg.	30c

The most-in-demand-food on pantry shelves; —and think of the price!

Highway Tomatoes large tins 6 for 63c

Roman Meal 40 oz. pkg.	32c	Apricots, extra choice, the lb.	30c
Cream of Wheat, 2 sizes, 14 oz. 14c; 24 oz.	24c	Black Figs —fancy 3 lbs.	55c
Wheatena . —the pkg.	24c	Peeled Peaches . . 2 lbs.	45c
Malto Meal . —the pkg.	21c	Prunes, 70-80 to the pound,	10c
Barnes Toasted Wheat . .	24c	Prunes, —fancy —the lb.	15c
Carnation Mush 40 oz. pkg.	28c	Peter Pan Raisins —the pkg.	10c
Triscuit —the all wheat food	9c	Market Day Raisins, 4 lb. pkg.	37c

Palm Olive Soap 3 *cakes for* **23c**

Van Camp's! —at 6 for 55c! —a low price for even ordinary beans!

Van Camp's Beans 6 med. tins 55c

Something that goes with . . a purchase:

The makers of Royal Baking Powder now offer their *new* product *Royal Fruit Gelatine*—made with pure fruits—five flavors—and to sell at 2 pkgs. for 25c. With a purchase of a 12 oz. tin of Royal Baking Powder at your Safeway—price 43c—you will receive a *full size package* of Royal Fruit Gelatine—*as a sample*.

Macaroni, Spaghetti and Noodles are to have their innings, and will receive the attention they deserve,—during Lent. Hundreds of ways of serving these nutritious foods. The addition of cheese—and of tomatoes, is helpful.

You perhaps know that the best macaroni etc. are made of *semolina*, which is the special flour that results from milling the *very hard* or *durum* wheat.

Highway brand is made entirely from *Semolina*. *Cheap* grades of macaroni, made of *ordinary* flour, cook up into a starchy mass which is far from satisfactory.

Attention, good people! The greatest value in high grade canned pears—is the offering of *Mizpah Pears*, the large tin, at 2 for 55c. The greatest value in ten years. And the most popular of all fruits for fruit salads are these selfsame pears. Greatly enjoyed, too, for dessert. *Don't overlook this!*

Cool drinks!—or,—hot beverages!

From Canada Dry (25c) and Eastside Zest (10 & 18c) to Safeway "High-Grade" Coffee at 45c the lb. Ben Hur at 37c Maxwell House 37c Bagdad 49c and several kinds of tea.

"Let me go, mother."

"No, he went last time; it's my turn; let me go."

So mother let *both* go to the Safeway for Oak Glen Butter, Gold Medal Mayonnaise, and a tin of Gloria Peaches.

The youngster just love to go to the Safeways;—they like to be entrusted with the responsibility of buying. And they like the *courteous attention* of Safeway attendants.

Feb. 15-20, 1926.

BISHOP'S

afers

ritical you are
Soda Wafers.
nd salad, and

one—and how

ince 1887

ulations

HE
NG
HE

PHEUM

Y

TE THE
THE
THE
MANY,
ND GE
EASURE

parts of the
give enjoyment to
ur beloved City of Los
ngeles!

congratulate the Orpheum
n its magnificent structure,
n its splendid accomplish
ent.

nd I congratulate the people
f Los Angeles on having such
n Orpheum!

lay you live long to enjoy it!

May

STORES COMPANY

Not Heart Disease
Just a Gas A

Those lightning pains of
the region of the heart
usually result from gas in
sch pressing against the
terfering with its action.
tack may be accompanied by
tion, dizziness, shortness of
numbness in the hands and
ng, drowsiness or a peculiar
feeling.

The safest and surest
rid of all distressing
take Bisalmin's. The
and after meals. The
tablets are prepared
the relief of gas, indigestion
fects. They invigorate the
nerves and glands, help to
the digestive weakness that
trouble.

Bisalmin's for Tablets,
low package, are sold by
Monkman, the Rexall
Drug Co., 214 West 6th, and
ing druggists in Los
Don't fail to get
accepted. Price $1. Send
Francisco, Calif.

Metropolitan
BROADWAY AT 6TH ST. · BROADWAY · HILL ST
SHOW PLACE OF THE WORLD
HELLO CALIFORNIA FROM LOS ANGELES
BOUNDING YOUR WAY TO THE AMAZING NEW MAGIC STAGES
VERNE BUCK
THE GREAT FUN CHEF OF JOY & JAZZ WITH HIS MERRY, MAD MUSICAL GANG
MONEY TROUBLE · POACHED TEARS · SCRAMBLED DOUBLES
NOW PLAYING
SONG and DANCE MAN
TOM MOORE · NAOMI LOVE · HARRISON FORD
A Paramount Picture
CHECK YOUR GLOOM

MILLION DOLLAR
DOUGLAS FAIRBANKS
"DON Q"

HURRY! CLOSING SOON
THAT ROYLE GIRL
A Paramount Picture
Now RIALTO
BDWY. NR. EIGHTH ST.

BROADWAY PALACE
CONTINUOUS 1 to 11 P.M.
WILL KING CO. AT 2:45-7:00-9:15
HEAR! WILL KING AND HIS MUSICAL COMEDY CO. OF 50
HERMIE KING AND HIS Super Soloists
at the FRIVOLITIES
MATINEE TO FRI. 40¢ PARQUET CIRCLE 25¢
NIGHTS MON. TO FRI. MAIN FLOOR & BALCONY 65¢ & 50¢ FAMILY 1ST CIRCLE 25¢
RESERVED SEATS PREVAIL SUN. AND HOLIDAYS

LAST WEEK Last Two Matinees Wednesday and Saturday
THE GORILLA
FUNNIEST SHOW ON EARTH WITH MR. MULLIGAN & MR. GARRITY
NIGHTS 50¢ TO $1.50 · MAT. 50¢ TO $1.00

The Peerless Comedienne
MAY ROBSON
IN "Ma Pettengill"
Evgs. & Sat. Matinee 50c to $2.00
Popular Priced Mat. Wed. 50c to $1.50

LOVE TONIGHT
The Greatest American Play
DESIRE
WITH FRANK McGLYNN
UNDER THE ELMS
EVES. 50¢ TO $2
WED.-SAT.-MATS. 50¢ TO $1.00

LAST WEEK
STUDENT PRINCE
—BOY CROPPER 100 PEOPLE NOW

MAJESTIC
MATS. WED. SAT. SUN. BEST SEATS $1.00
"WEAK SISTERS"
WITH FRANKLIN PANGBORN AND A SELECTED CAST
A STARLING COMEDY HIT

LOVE CALL
MUSIC BY FRANZ LEHAR Composer of "MERRY WIDOW WALTZ"
WITH GRACE LaRUE as "FRASQUITA"

CINDERELLA ROOF'S
RUN PUS-FROLIC
ALL ON THE PLANET
WELL IN THING

WHITE COLLARS

HOUSES TO BE BUILT

FLASHES

STAR IS A JOY

LEATRICE JOY LIVES UP TO NAME IN "THE CANDLE"

By Grace Kingsley

No longer can we say just "Leatrice Joy, screen star."

We must now amend her title to "Leatrice Joy, stage and screen star."

For Miss Joy covered herself with glory last night before a large and discriminating audience at the Potboilers in her interpretation of the unhappy daughter of Karl Schoenherr's "The Candle."

The play was formerly called "The Children's Tragedy," but the management feared some zealous but not too well-lettered mama might mistake the play to be a sort of "Little Red Riding Hood" or something and so renamed it.

But to get back to Miss Joy and Karl Schoenherr, which it is indeed a joy to do. Miss Joy had told me she feared she would "forget to talk and begin to act" when she got into her emotional scenes. However, she didn't, but on the other hand while her picture experience has proven of invaluable service in making her an exquisite pantomimist, her voice has been cultivated to the point where its roundness and warmth add all that a voice could add, and that is a tremendous lot, to her interpretation.

At the same time you never forget when you hear her speak that it is a very young girl you are listening to.

The story is of the pitiful disillusionment of a family of children regarding their mother's virtue. It is a drab if not, indeed, an entirely revolting subject for the theater. But the author has invested it with such compelling power, such depth of pathos, that one feels only the tragedy of the thing.

A positive inspiration, too, is in the delicate handling of the matter by having only the three children appear. The unfaithful mother, the father and the lover are never seen. It is simply to the children's plight, to their somber reaction to disillusionment, therefore, that we react.

Used as we are to realizing Miss Joy's emotional powers when we see her on the screen, we were yet hardly prepared for the poignancy she brought to her great scene, in the last act, when, full of bitterness concerning her mother, added to the urge of life forces within herself, she announces to her horrified brothers the fact that she has gone the way of her erring mother. Her last words are full of the mocking heartbreak of the disillusioned, as, calling to her mother who awaits her lover, she repeats her mother's own words: "And don't forget God sees everything you do!" Her reading and her acting are often so natural that it is impossible to remember that she is acting at all.

I think that Miss Joy's only flaw is that she fears overplaying and overemphasizing her lines. She might easily give a little freer rein to her feelings. Even inarticulate youth, when it does speak, speaks with terrifying promptness.

The boys' plight is even worse, for the sister has loved the father, while the boys have idolized their mother.

"If you cannot believe in your mother, who can you believe in?" wails, in heart-broken tones, the older son. These boys, just in the throes of adolescent tremors, themselves having their battles to fight, find their mother falling them just when they need her most.

Robert Ames, as the elder son, dividing his emotions between a sort of paternal care for his younger brother and sister and his passion of hate and sorrow against the mother who has betrayed her children, plays with a fine reserve, yet with telling power at the required moments, especially where he waits grimly with his gun for the man who has wrecked their home, only to find that he hasn't the power to fire on him.

To Merwin Williams, whose splendid acting of the boy in "Fata Morgana" will not soon be forgotten, go very high honors indeed. As the baby son, he has been idolized by his mother,—"but she hardly ever notices me now," he exclaims in hysterical despair. His terrible dumb despair after seeing his mother with her lover, and finally the courage that comes to him to kill the traducer,—these are among the most impressive moments of the subjective in the theater. This boy is every inch a genius. His reading of lines is at times still, singularly enough, a trifle amateurish. But he is growing very fast.

The only plea I would make for improvement in the performance is for a little more emphasis and freedom of mood. Also, there is some obscure and almost unexplainable need for added illusion that these three are brothers and sister.

It seems almost impossible, at the end of the play, to realize that we have not actually seen the father, mother and the lover, so admirably have the playwright and the three players envisioned these characters for us—to such mounting heights does the passion of the children show us the disintegration and final tragedy of the family through the unfaithfulness of the mother.

The audience which filled the plain little playhouse was gorgeously dressed for the most part, including as it did many well-known figures of the cinema and theatrical world.

"All-star cast" is a term very often misused, but it can be truly said to apply to D. W. Griffith's "That Royle Girl," now being shown at the Rialto Theater. Carol Dempster, W. C. Fields, James Kirkwood and Harrison Ford appear in the central character

Appears in History-Making Event

Ruth Chatterton,
Popular star of the spoken stage who made her debut in vaudeville yesterday at the new Orpheum.

Theaters—Announcements—Entertainments

FIGUEROA
AT SANTA BARBARA ST.
GALA OPENING
THE NITE O NITES FRIDAY THE 19TH
All The Stars Will Be There To Do Honor To
JOHN BARRYMORE
America's Foremost Actor in Warner Bros. Magnificent Epic
THE SEA BEAST
Now playing to 5 capacity weeks in New York city at two dollar prices
Reserved seats for this ONE performance as sold at Writers' Club, Biltmore Music Co., Gittisons Bros., Alexandria Hotel and Figueroa Theater box office.
STARTING SATURDAY
Continuous from 2 to 11 P.M.
Matinees, 50c; Loges, 75c
Eves., 65c-75c; Loges, $1.00.
Children always 25c.
PATSY RUTH MILLER in Kathleen Norris famous Novel
'ROSE OF THE WORLD'
Now Playing 2 p.m. to 11 p.m.
HARRY LANGDON in his latest riot of laughter
'LUCKY STARS'

MOROSCO
MATINEE THURS., 2:20
First Time in Los Angeles
A BREEZY COMEDY DRAMA
"THE BACK SLAPPER"
BY PAUL DICKEY and MANN PAGE
Curtain Nightly, 8:20. Mats. Thurs., Sat. and Sun., 2:20

THEATRE BEAUTIFUL 4800 WEST PICO ST.
FIRUM
FREE AUTO PARK
Mats at 2. Nights Cont. Beginning 6 p.m.
Warner Bros. Present
ERNST Lubitsch's "LADY WINDERMERE'S FAN"
with RONALD COLMAN IRENE RICH
MAY McAVOY · BERT LYTELL
3rd Week NOW
TED HENKEL Orchestra Warner & Meade, Bas & Geo. Perry

Philharmonic Auditorium
Olive at 5th
L. E. BEHYMER Presents Distinguished Artists from the Realm of Music:
Isa KREMER
Famous Balladist
TONIGHT, 8:15
Beniamino Gigli
Metropolitan Opera Tenor
Thurs. Eve., Feb. 18

MISSION PLAY
NOW PLAYING
(By John Steven McGroarty)
R. D. MacLEAN AS JUNIPERO SERRA
Performances every afternoon (except Monday); Wednesday and Saturday nights only.
All seats reserved, $1.00, $1.50, $2.00
Tickets at box office San Gabriel; Phone Alhambra 100. Main Floor P. E. Bldg.; TU. 5801. Central Box Office, Auditorium, 5th and Olive; Birkel Music Co., Wiley B. Allen Co. Pasadena—Guild Stationery Co., Hunter & Williams, Hollywood—Miller-Stewart Ticket Service, Taft Bldg., Christie Hotel. Long Beach—Chamber of Commerce. All leading Hotels, Motor Transport Depts.

NEW FILM OPENING AT LOEW'S

Ibanez's Masterpiece "The Torrent" Scheduled for Premiere Here Friday

"The Torrent" will begin its run at Loew's State next Friday. This news will be of great interest to the tens of thousands who have read the world-famous story by Blasco Ibanez.

Beginning with "The Torrent" Loew's State Theater will present the greatest program in the history of that playhouse.

Preparations have been made to make the world premiere of "The Torrent" in Los Angeles an epochal event in local theatrical history.

The entire Metro-Goldwyn-Mayer studio will turn out en masse to attend the Friday opening of "The Torrent." Forty of the greatest Metro-Goldwyn-Mayer stars have invited virtually every great star in Hollywood to be their guests at the opening.

"SEA BEAST" WILL OPEN HERE SOON

John Barrymore's Latest Photodrama Scheduled for Figueroa Screen

John Barrymore's latest and greatest photodrama, "The Sea Beast," is to open at the Figueroa Theater next Friday evening.

Since the announcement a few days ago that Fred Miller had secured this new Barrymore opus for its local premiere at the Figueroa there has been unusual interest shown on the public's part.

"The Sea Beast" is a Warner Brothers production picturized by Bess Meredyth from the world famous novel, "Moby Dick," and it is said to provide Barrymore with the most virile and romantic role he has ever had.

There will be but one performance of "The Sea Beast" on Friday evening beginning at 8:30 o'clock but beginning Saturday it will be offered at continuous performances beginning at 2 p.m.

GOOD SHOW AT HILLSTREET

A variegated medley of entertainment awaits patrons of the Hillstreet Theater this week. Although comedy is king of the bill which opened yesterday, there is a good assortment of music and dancing, with a condiment of athletics, circus flavor.

Although Florrie LeVere is slated as the headline attraction, it is really Ben Meroff and his orchestra who drew the largest returns from Monday's audiences.

This outfit of musicians packs a bagful of stunts which are bound to tickle the risibilities of vaudeville fans. And, besides that, Meroff is a hoofer who can keep pace with any in the business. The act is a whole show in itself, and fully deserves its quota of curtain calls.

Florrie LeVere offers real entertainment with her impersonations and dancing bits. Her Charleston was the hit of the act. Miss LeVere filled her minutes before the footlights with more than a little action. With her are Lou Hardman, composer of popular song hits, at the piano, and a dainty little danseuse, who fills in between LeVere's appearances. The act is attractively staged and costumed.

The compelling stage personality of Jack Benny makes him a welcome addition to the bill. It is easy to imagine while watching Benny at work that he is sitting among the dinner table talking to the family. He was well received.

The circus flavor was added by the Four Kiewnings, whose trapeze act has the opening spot. Their minutes on the stage are few enough to keep the act from becoming tiresome.

In the matter of harmony, Keller Sisters and Lynch fill the order. These record artists have good voices and know close harmony. The only fault with this act is that there isn't more of it.

The nuts on the bill of fare were Murray and Alan, a couple of buffoons, whose special comedy songs were breezy and refreshing.

Cullen Landis and Jacqueline Logan have the leading roles in the picture feature, "Peacock Feathers." It is built around the much-used and abused idea of the society butterfly who finds love out in the great open spaces. It does stack up with the bill.

Theaters—Amusements—Entertainments

GRAUMAN'S
HOLLYWOOD · EGYPTIAN
2:12 TWICE DAILY 8:12
ALWAYS GOOD SEATS MATINEES
Nowhere else on earth such an amazing combination of superb stage and screen entertainment as
SID GRAUMAN'S PROLOGUE
and
THE BIG PARADE
No tourist can afford to leave Southern California without a visit to the world's most picturesque playhouse.
Seats at Owl Drug, 6th and Broadway; Barker Bros., Seventh and Figueroa; Warlitzer's, 814 So. Broadway; or Egyptian Box Office, HOlly 3131.

Orpheum
ORPHEUM CIRCUIT VAUDEVILLE
BROADWAY BETWEEN 8TH & 9TH
ONLY THEATRE IN LOS ANGELES RESERVING SEATS FOR VAUDEVILLE
MATINEES 25¢ to 75¢
NIGHTS 25¢ to $1.50
Phone TRinity 3214
ALL THIS WEEK
DEDICATION PROGRAMME
ORPHEUM ORCHESTRA - A. F. FRANKENSTEIN, DIR.
WILLIE MAUSS
HARRY & ANNA SEYMOUR
HENRY SANTREY
RUTH CHATTERTON
JIMMY NERVO & TEDDY KNOX
INTERMISSION
TRINI
DR. GEO. ROCKWELL
THE MEREDITHS
EXIT MARCH

3 STARS ON STAGE Leatrice Joy, Robert Ames and Mervin Williams this week, including Sunday in 3-act drama "The Candle" at POTBOILER ART THEATER, 930 South Grand. MAin 8945.

Theaters—Amusements—Entertainments

STUPENDOUS TRIUMPH!
They Cheer! They Roar!
They Stamp! They Howl!
They Shriek! They Scream!
AT
"Rube" Wolf
CZAR OF RHYTHM
WITH HIS
GREATER BAND
AND
NELL KELLY
"ORIGINATOR OF PEP"
THE CRITICS ARE
UNANIMOUS!
OUT PRICE in the HERALD—"Rube" is the greatest attraction ever. Nell Kelly and "Rube" are called back so many times they almost drop from exhaustion.
NEWS—"Rube" Wolf is a beat. He steals all honors in his triumphant debut and plays to thunderous applause and packed houses.
EXAMINER—The crowds go wild over "Rube." He has the kind of showmanship that gets results.
TIMES—"Rube" went over with a bang.
EXPRESS—"Rube" Wolf is a riot.
RECORD—Hilarious! A Triumph!
Now! Loew's State
DIRECTION WEST COAST THEATRES, INC.
BROADWAY AT SEVENTH

LOEW'S STATE
DIRECTION WEST COAST THEATRES INC.
BDWY AT 7TH
An American Polo Prince in Society's Swiftest Set!
RICHARD BARTHELMESS
IN JUST SUPPOSE
WITH LOIS MORAN
A FIRST NATIONAL PICTURE
AN ACCLAIMED SENSATION
RUBE WOLF AND HIS GREATER BAND
SEE NELL KELLY AND HEAR "RUBE" WOLF'S BAND PLAY GERSHWIN'S "RHAPSODY IN BLUE"
First time ever rendered in Los Angeles by a local orchestra.
Gala Premiere Ibanez' "Torrent" Friday!

CRITERION
Hal Roach COMEDY
THERE GOES THE BRIDE
FROM EDWARD EVERETT HALE'S CELEBRATED STORY
AS NO MAN HAS LOVED
THE MAN WITHOUT A COUNTRY
PRICES EVENINGS 35¢ MATINEES 25¢
EVENING PRICES PREVAIL SAT. SUN. & HOLIDAY MAT. CHILDREN 15¢

WEST COAST BOULEVARD
THE WHEEL
CHARLEY CHASE COMEDY
4 SHOWS 2:15, 5:30, 7:35, 9:55
WITH MARGUERITE LIVINGSTON and HARRISON FORD
GENE MORGAN KING OF MIRTH AND HIS ORCHESTRA

UPTOWN
POLA NEGRI
Eves. Only 8:15 to 11:15
MATS. SAT. & SUN. 2:15
A WOMAN OF THE WORLD
CHARLIE MELSON AND HIS Play Boys

ALHAMBRA
DANCE MADNESS
CLAIRE WINDSOR & CONRAD NAGEL
Harry LANGDON Comedy
Saturday Afternoon

BURBANK THEATER
MAIN AT SIXTH
POPULAR RETURN
LEE BUD HARRISON AND HENRY SHERR
Also Company of Sixty People.

VAUDEVILLE 12:45 P.M. CONTINUOUS PHOTOPLAYS 11:30 P.M.
HILLSTREET
MATINEES 25¢ NITES, NON-RESERVED SECTION 50¢ RESERVED SECTION 65¢ SATURDAY SUNDAY & HOLIDAYS 65¢
FLORRIE LE VERE
LOU HANDMAN - PIANO
BEN MEROFF AND HIS HATTERS
MURRAY & ALAN
KELLER SISTERS & LYNCH
THE FOUR KIEWNINGS
JACK BENNY
EXCLUSIVE PHOTOPLAY SHOWING
"PEACOCK FEATHERS"
WITH JACQUELINE LOGAN AND CULLEN LANDIS
"ADVENTURES OF MAZIE" NEWS — FABLES

THEATRE TICKETS
AND TICKETS FOR ALL AMUSEMENTS
No profits for service—never more.
Gittelson Brothers
BILTMORE HOTEL, Olive at 5th — LANKERSHIM HOTEL, 7th & Broadway
MAin 2993 FAber 1000 TUcker 3432 BRoadway 5626

TALLY'S
BREAKING ALL SMILEAGE RECORDS!
"RED HOT TIRES" with
MONTE BLUE and PATSY RUTH MILLER
Matinees 25c; Evenings 35c-55c; Children Always 10c.

LEATRICE JOY
ROBERT AMES
MERVIN WILLIAMS
IN A DRAMA
"THE CANDLE"
WEEK, FEBRUARY 15 TO 21, INC.
POTBOILER ART THEATRE, 930 S. GRAND. MAin 8945

Hippodrome Vaudeville
Main St. at 4th
GEORGE WALSH, America's Greatest All 'round Actor Athlete, in "AMERICAN PLUCK"
LYLE HARMONY FOUR
CONNOR TROUPE
AND OTHERS
Continuous Daily 1 to 11. Sunday 12 to 11 P.M.

EL PATIO
DANCING NIGHTLY
Carlyle Stevenson's Orch.
LADIES 50c, GENTLEMEN $1.00
Including Checking, Loges, Dancing.

REPLIES WRECK FILM TRADITION

"Times"-De Mille Consensus Surprises Founders

Themes Suggested Overturn Producers' Beliefs

Marital Problems, Adventure, Young Love, Taboo

The Times-DeMille Photoplay Letter Contest for $2100 is proving all that its sponsors hoped for. Although the third week is only starting, the affair has already developed into a nation-wide canvass of public opinion and the results obtained so far are enough to astound the motion-picture industry.

The favorite bugaboos and standbys of producers, if the ideas sent to the Contest Editor are taken as a criterion, will have to be altered in order to meet the future motion-picture demands of the public.

One of the greatest surprises disclosed by the contest so far was a pronounced distaste for pictures dealing with married life, young love and adventure. Although hundreds of boys and girls sent in their ideas and themes, less than one-half per cent of the total number of replies received suggested western films.

SURPRISING OUTCOME

It had been popularly believed that audiences were tired of historical and costume pictures and that they tolerated them simply because there were on the programs. This is another bugaboo that has been exploded in the canvass of the public mind, for 13 per cent of the suggestions sent in were ideas which dealt strictly with that class of material.

Bible stories and ideas closely followed with a mark of 12 per cent of the whole. Those suggesting biblical themes were impressed more with the lives of the early Christian characters than they were with the events of that period. The same was true in the historical classification.

Suggestions that published material, books, plays, etc., be filmed by Mr. De Mille were next in importance with 9 per cent. Political themes followed with 3 per cent; psychic and spiritual, 3 per cent; contestants listing titles only, 2 per cent, and so down the line to married life, with less than one-half of 1 per cent, and young love with slightly over two-tenths of 1 per cent.

TWELVE DAYS MORE

The contest is more than half over. But twelve days remain in which entrants can place letters, written in not over 200 words. All letters must be in the hands of the De Mille Contest Editor, Los Angeles Times, with postmarks no later than midnight of the 27th inst.

If ideas already have been entered more can still be sent, as there is no bar to the number any individual may present. Also ideas may be submitted in any language or dialect. All are eligible to compete except employees of the Los Angeles Times, the Cecil De Mille Pictures Corporation and the Producers' Distributing Corporation.

FORMER WINNER IN DE MILLE CONTEST

Mrs. Peter Rasmussen
Of Long Beach

RULES FOR "IDEA" CONTEST

Prizes aggregating $2100 are offered by Cecil B. De Mille, picture producer, for the letters which best present ideas considered as available for big photoplays. The first prize is $1000.

Mr. De Mille, it will be remembered, sponsored the De Mille-Times Idea Contest of 1922, from which came the idea of "The Ten Commandments."

Read the rules—and write a letter worth $1000. Here are the rulings governing the Los Angeles Times-De Mille Photoplay Letter Contest:

(1.) Cecil B. De Mille Picture Corporation will award a prize of $1000 to the person sending in not over TWO HUNDRED (200) words the letter which best presents a theme considered as most suitable for a big motion picture.

(2.) The corporation will award a second prize of $300; third prize of $200; fourth prize of $100 and ten prizes of $50 each.

(3.) Finished stories, plays or synopses of stories or plays will not be accepted. No entry of over two hundred words will be read.

(4.) Contest opens Sunday, January 31, 1926. Closes midnight Saturday, Feruary 27, 1926. No letters opened postmarked after that date.

(5.) In the event of a tie for any prize the full amount of each prize so tied for will be awarded to each tieing contestant.

(6) Address all letters to the DE MILLE CONTEST EDITOR, Los Angeles Times, Los Angeles, Cal., who will act as agent for the writers in receiving the letters and submitting them to the Cecil De Mille Pictures Corporation. Outlines otherwise addressed will be returned unopened and unread.

(7.) Cecil De Mille, acting for the Cecil De Mille Pictures Corporation, will be the sole judge of the merits of the letters.

(8.) A committee of five, three appointed by The Times, two by the De Mille Corporation, will act in an advisory capacity to the management of the contest.

(9.) No suggestions made in the De Mille Idea Contest, October 7 to October 31, 1922, sponsored by the Famous Players-Lasky Corporation, will be considered in the contest unless resubmitted as in Rule One. The prize-winning ideas of the contest of October 7 to October 31, 1922, will be ineligible.

(10.) There is no limit to the number of letetrs any individual may submit.

(11.) All are eligible except employees of the Cecil B. De Mille Pictures Corporation, the Los Angeles Times and the Producers' Distributing Corporation, or any members of their immediate families.

(12.) Because of the great volume of manuscripts none will be returned.

(13.) The Cecil De Mille Pictures Corporation shall be vested with all rights to each manuscript which is awarded a prize, and shall have the right at any time to use any manuscript and the contents thereof to which a prize is not awarded and in the event of so doing shall pay to the author for any manuscript actually used the value thereof, but not in excess of Fifty ($50) dollars.

(14.) Anyone sending in a letter as previously provided agrees to the foregoing rules by so doing.

Petite Wafers

Pronounced Pe-teet

By the pound and package.

Be as critical as you like. The more critical you are the surer you are to buy dainty Petite Soda Wafers. So universally served with the soup and salad, and other occasions.

These fresh, crisp wafers satisfy everyone—and how the children do like them!

Bishop & Company—In Los Angeles Since 1887

Services for Pioneer Music Man Tomorrow

Funeral services will be conducted tomorrow in the Utter Undertaking Chapel, 4284 South Broadway, for J. Welling Gardner, pioneer resident of Los Angeles, who died Friday in his home at 3020 Wilshire Boulevard, after a short illness.

Mr. Gardner came to Los Angeles from Michigan fifty years ago. With his brother, John, he opened up the pioneer music home of Gardner Brothers. This establishment was kept open in Los Angeles until fifteen years ago, when the brothers retired from business.

Mr. Gardner leaves his widow, Mrs. Mary Gardner, and a daughter, Ella. He was 76 years of age. Interment will be in Hollywood Cemetery.

BOARD OPENS BIDS ON PAVING OF PICO

Bids for the paving of Pico Boulevard between Crenshaw avenue and Exposition Boulevard, a distance of about seven miles, were received and opened yesterday by the Board of Public Works. The improvement is the largest single paving job in the city. The pavement is to be seventy-five feet wide of concrete eight inches thick. The total cost is more than $1,000,000. The North Pacific Construction Company offered to do the work for $1,024,981.26, which apparently was the low bid. The bids were taken under consideration.

QUARANTINE DELAYS SENTENCING BANDIT

Because of the quarantine at the County Jail, the sentencing of George A. Davidson, mail bandit, yesterday was postponed a week by United States District Judge James. Davidson and three others pleaded guilty to holding up a mail truck October 6, last, and stealing $523,000; a fifth was convicted and a sixth is still at large. The quarantine is expected to result in postponing most of the criminal trials set for this week, except where defendants are out on bail.

CORNIL ON TRIAL FOR ATTACK ON EX-BOXER

Charged with assault with intent to murder John Worl of Redondo Beach, a former prize fighter, Gaston Cornil went on trial yesterday in Judge Hardy's court. Cornil is declared to have attacked Worl with a revolver following an altercation between the two. A jury was selected yesterday afternoon. Testimony will be resumed this morning.

TECHNICAL SLIP FREES ROBBER PAIR

Appeal to Restrain County from Prosecuting Revised Complaint Granted

Convicted of burglary, Homer Frank and Jack Black have been freed, in effect, by technicalities of the law, according to an opinion handed down yesterday by Presiding Justice Conrey of the Second District Court of Appeal.

The two were convicted in Superior Court on counts one and two of a complaint charging burglary with explosives and count three, charging first-degree burglary.

The Appellate Court then reversed counts one and three and affirmed count two, Justice Conrey reviews.

On July 21, attorneys for the men obtained a writ of habeas corpus in Superior Court, but Frances and Black were retained in custody and delivered to San Quentin August 1, the opinion recites, but later an order was obtained vacating the commitment.

Attorneys for the defendants later appealed to the Appellate Court for a writ of prohibition restraining the county from prosecuting the men on a second complaint.

In granting the writ yesterday, Justice Conrey said:

"Regrettable though it may be, especially in this case, where the defendants were convicted and the conviction was affirmed on appeal, there is no escape from the consequences of the order of discharge."

Frank Campeau, Picture Actor, Sued by Wife

Frank Campeau, well-known screen actor, was charged with habitual intemperance in a complaint for divorce filed yesterday by his wife, Estelle Campeau.

In her complaint, which was prepared by Attorney Griffith Jones, Mrs. Campeau asserts that during the last year Campeau's intemperance caused her great mental anguish. The couple separated about three months ago, it was stated. A straight divorce is requested and no alimony asked. Reports in Hollywood were to the effect that friends of both parties are seeking to bring about a reconciliation before the suit comes to trial.

Mr. Campeau was well known on the stage for his characterizations in "The Virginian," "Kindling," "Ghost Breaker," "Within the Law" and other plays. His screen pictures included such as "Rio Grande," "The Life of the Party," "Skin Deep," "The Crimson Challenge" and others.

COURSE IN DIESEL ENGINES TO START

Sailors and officers of coast ships will be interested in the course in Diesel engines given by the University of California, extension division, in Los Angeles. This class will meet Friday evenings from 7 to 9 in Room 616, Hillstreet Building and additional information about the class is given at 815 South Hill street.

NEBRASKANS TO HEAR DIVA

Nebraskans are to have a treat in their program Friday evening, when Mme. Paula Ramsey, soloist, will direct the entertainment and sing several numbers herself. The Nebraskans will meet in Music Art Hall, 233 South Broadway. Following the program there will be dancing

TRADE WITH MEXICO GROWS

Volume for First Ten Months of 1925 Shows Increase of 9.21 Per Cent Over Same Period in 1924

Trade between Mexico and the United States during the first ten months of 1925 increased 9.21 per cent over the volume of trade between the two countries during the same period in 1924, F. A. Pesqueira, Mexican Consul in Los Angeles, stated yesterday.

Mr. Pesqueira, who based his statement on figures recently published by the United States Department of Commerce, said the total amount of trade between Mexico and the United States during the period indicated aggregated $321,662,638, of which $151,308,919 represented imports from Mexico into this country, and $130,353,719 exports from the United States into Mexico.

BULLION TRADE INCLUDED

"These amounts are all given in United States currency," said Mr. Pesqueira. "They represent trade in merchandise and also in gold and silver bullion. The total for the ten-month period represents trade at the rate of $1,058,101 per day, while the daily average for the same period in 1924 was $965,858, an increase of nearly $90,000 per day. Figures for the two remaining months of 1925 are not as yet available, but on the basis of the above figures the total trade between the two countries can be safely estimated at $385,000,000."

Going somewhat into details, the Consul said the largest increase was shown in the imports into Mexico of American motor vehicles, the number of cars and trucks shipped to Mexico during that period aggregating 12,403 machines, as against 8008 during the same period of the preceding year.

"This represents an increase of 55 per cent," he said. "The item next in importance from the standpoint of increase was agricultural implements, the volume during the ten-month period of 1925 exceeding that of 1924 by 25 per cent.

BRAZIL RANKS NEXT

"The importance of trade between Mexico and the United States can be better realised when taking into consideration that Mexico leads all Latin-American continental countries in that respect. Trade between the United States and Brazil represents 77.60 per cent of the trade between the United States and Mexico. In the same manner, Argentina's trade with this country represents 59.24 per cent of Mexico-United States trade; Chile, 34.83 per cent; Central America, 31.49 per cent; Colombia, 27.27 per cent; Peru, 12.79 per cent; Venezuela, 11.78 per cent; Uruguay, 10.28 per cent; Ecuador, 4.14 per cent; Bolivia, 1.34 per cent, and Paraguay, 0.34 per cent.

"The total Mexican foreign trade during the first ten months of 1925 amounted to $441,902,910, against $378,805,392, during the same period of 1924, and $366,385,348, in the corresponding months of 1923. This represents, in 1925, an increase of 16.75 per cent over 1924. Trade with the United States amounted to 74.22 per cent of the total; trade with Great Britain, 7.37 per cent; Germany, 5.61 per cent, and France, 2.71 per cent."

SHIP OWNER TO ADDRESS BANQUETERS

Capt. Dollar Announced as Fourth Speaker for Chamber Gathering

Capt. Robert Dollar, veteran shipping man of the Pacific Coast, and head of the Robert Dollar Steamship Company, will be one of the speakers at the Los Angeles Chamber of Commerce annual banquet Tuesday, the 23rd inst., at the Ambassador, F. L. S. Harmon, assistant secretary in charge of banquet arrangements, announced yesterday.

Capt. Dollar, whose rise to a pre-eminent place in American shipping circles is largely accredited to his foresight as to the future of California's foreign trade, is to address the business men present on the obligations and possibilities of the State's foreign traders, Mr. Harmon said.

In making the announcement, Mr. Harmon also stated that the banquet hour had been advanced from 7:30 to 7 p.m. in order to insure that the affair would be concluded at the set hour of 10:30 p.m.

Speakers previously announced are Dr. R. A. Millikan, president of the California Institute of Technology; R. W. Pridham, Chamber of Commerce president in 1925, and Arthur S. Bent, present president.

Ticket sales to date have indicated an attendance this year exceeding that at any past affair, Mr. Harmon declared.

Warrant Held Not Needed for Chicken House

Constitutional provisions safeguarding the home do not cover chicken houses unless they are inhabited by human beings, United States District Judge McCormick ruled yesterday.

F. L. Norwald, rancher, asked that evidence in a liquor case be suppressed because raiding officers had no search warrant. Federal agents declared they discovered two stills in a chicken house on Norwald's property at 740 North San Gabriel Boulevard near Alhambra December 23, and confiscated some mash.

Judge McCormick denied Norwald's motion for suppression of evidence. If anything in the nature of evidence had been taken from Norwald's residence without a search warrant it could not be introduced, he held.

OWNER OF LIQUOR GIVEN FINE OF $1000

Charles A. Griffin yesterday pleaded guilty to transportation and possession of twelve bottles of Scotch, and was fined $1000 by United States District Judge Henning, $500 on each of two counts. Griffin is serving ninety days in the City Jail on a bootlegging charge. He was arrested by Federal agents shortly after he had given bond on the city charge, it was said.

RICHARDSON McNABB AIDE

Julian A. Richardson yesterday was appointed assistant by U. S. Atty. McNabb, succeeding A. D. Orme, resigned. Richardson will work in the mail-fraud department. He formerly practiced law in Long Beach.

COLORADO BANK HEAD OPTIMISTIC

Denver Financier Asserts His State Enjoying Great Prosperity

With large crops last year and good prices for agricultural produce, business conditions in Colorado were never better than at present, it was stated yesterday by H. J. Alexander, president of the First National Bank of Denver, now visiting Los Angeles on a brief vacation.

"The recent bank failure reported from our city were not the result of hard times but are to be attributed mainly to a lack of judgment in management," said Mr. Alexander. "The five institutions that were compelled to close their doors were all small banks belonging to a sort of syndicate that had undertaken heavier burdens than it could carry. General financial conditions in Denver and throughout Colorado are good, and the large majority of our banks are on a sound basis."

Mr. Alexander said he had been advised that the project under consideration by the Santa Fe for the construction of a branch line from Gallup to Farmington, N. M., will get under way in the not-distant future.

"This line, which will tap the rich coal fields of the San Joaquin Valley in Southern Colorado, will be of immense benefit to Colorado and also will provide a new source of coal supply for Los Angeles," said Mr. Alexander. "When the line is completed it should speed up materially industrial development in this section."

Housekeeper All She Was to Him, Says Wife

"I regard you as a housekeeper, and I would rather get one on a salary than be bothered with a wife," was Harry L. Weil's remark to Eunice G. Weil on one occasion, she declared yesterday in suing him for divorce.

Weil was a former production manager for Frank Lloyd Productions, but was discharged, the divorce complaint asserts, because he became involved in a scandal with a studio employee. Mrs. Weil also says she found stubs of theater tickets in her husband's pockets and that this caused her great mental anguish.

The couple were married in 1922. Mrs. Weil's complaint was filed by Attorney Roger Marchetti.

JANITOR KILLED IN PLUNGE DOWN SHAFT

Fred Otto, 56 years of age, a janitor, living at 702 West Fifty-seventh street, was instantly killed yesterday while running a freight elevator at the Citizens' National Bank Building, Fifth and Spring streets. Otto fell from the first to the second basement, a distance of forty feet. The body was taken to the E. C. Overholtzer Undertaking Company.

WOMEN'S CLUB WILL RECEIVE SILK FLAG

Stanton post, Women's Relief Corps, will present a silk flag to the Wilshire Women's Club at 10:30 a.m. today at 621 South Manhattan Place. Mrs. Grace Willard, past president of the national W.R.C., will make the presentation speech. Mrs. Minnie Hill, president of Stanton Post, and her staff, will be present. The post will be luncheon guests of the club.

SHORT SKIRTS MODE, SAYS FASHION ENVOY

Skirts may even be shorter, and will certainly be no longer this spring, according to Walter Switzer of Switzer's, West Seventh street, who has just returned from New York. He reports a tendency to restrict sports wear to sport occasions. There are many new colors, but navy blue is a favorite, with gray second and de rose third.

MISSOURIANS TO MEET

President James A. Lang is calling all the Missourians to hear the famous St. Joe Trio Wednesday evening, the 17th inst., in the Flower Auditorium, 1726 South Flower street. Mme. Adeline Hart and George Richmond will be on the program. Prizes will be awarded to the oldest native Missourian. Refreshments will be served and dancing will follow the entertainment.

Congratulations

ON THE OPENING OF THE

NEW ORPHEUM

I CONGRATULATE THE OWNERS AND THE MANAGEMENT, THE ARCHITECT AND THE BUILDERS, THE DIRECTORS,—ALL THE MANY WHO, BY THEIR SUPPORT AND SKILL AND GENIUS HAVE BUILDED THIS TEMPLE TO PLEASURE.

A place where sad hearts will be lightened; where all hearts will be gladdened, and where we may enjoy hours of fun, and music and entertainment,—that add the spice and zest to life, and give the reaction one wants after the arduous duties of the day.

Let us hope that the Orpheum will always stand for that which is best. Let it be the place where the best of musicians and actors and fun makers come from all parts of the world, to give enjoyment to our beloved City of Los Angeles!

I congratulate the Orpheum on its magnificent structure, on its splendid accomplishment.

And I congratulate the people of Los Angeles on having such an Orpheum!

May you live long to enjoy it.

David May

THE MAY DEPARTMENT STORES COMPANY

$45,000

Cash will buy sole ownership of business from which owner is retiring. Jobbing and light manufacturing business. Experience in line not necessary—just business ability. Opening for branches in California makes it a proposition interesting to California capital. Every desired reference will be furnished.

Address D, Box 121, TIMES OFFICE.

BISHOP'S

afers

ritical you are
Soda Wafers.
nd salad, and

one—and how

ince 1887

ulations

HE
NG
HE

PHEUM

CONGRATULATE THE
OWNERS AND THE
CHITECT AND THE
RS,—ALL THE MANY,
AND SKILL AND GE-
TEMPLE TO PLEASURE

ome from all parts of the
world, to give enjoyment to
ur beloved City of Los
ngeles!

congratulate the Orpheum
n its magnificent structure,
n its splendid accomplish-
ent.

nd I congratulate the people
f Los Angeles on having such
n Orpheum!

lay you live long to enjoy it!

May

STORES COMPANY

Not Heart Disease
Just a Gas A

Those lightning jabs of pain
the region of the heart, which
usually result from gas in the
ach pressing against the heart
terfering with its action, the
tack may be accompanied by
tion, dizziness, shortness of
numbness in the hands and feet
ng, drowsiness or a peculiar
feeling.

The safest and easiest way
rid of all distressing gas is
take Baalmann's Gas Tablets
and after meals. These
tablets are composed of
the relief of gas and its
fects. They invigorate the
nerves and glands, help to
the digestive weakness that
trouble.

Baalmann's Gas Tablets are
low packages, are sold by
Monkman, Inc., and by leading
Drug Co., 214 West 6th and
ing druggists in your city.
Don't fail to try them. Don't
accepted. Baalmann Co.,
Francisco.—[Advertisement.]

Theaters—Amusements—Entertainments

Metropolitan
BROADWAY · HILL ST
SHOW PLACE OF THE WORLD
HELLO CALIFORNIA
AHOY, LOS ANGELES
BOUNDING YOUR WAY TO THE AMAZING NEW MAGIC STAGE
VERNE BUCK
THE GREAT FUN CHEF OF JOY & JAZZ WITH HIS MERRY, MAD MUSICAL GANG
EGGS SUNNYSIDE · POACHED TEARS · SCRAMBLED GIGGLES
NOW PLAYING
SONG and DANCE MAN
TOM MOORE · HERBERT LOVE · HARRISON FORD
A Paramount Picture
PRICES · CHECK YOUR GLOOM

MILLION DOLLAR
TRIGGER ACTION
DOUGLAS FAIRBANKS
"DON Q"

HURRY! CLOSING SOON
THAT ROYLE GIRL
A Paramount Picture
RIALTO
B'WAY, NR. EIGHTH ST.

BROADWAY PALACE
CONTINUOUS 1 to 11 P.M.
WILL KING CO. AT 2:45-7:00-9:15
HEY!
WILL KING AND HIS MUSICAL COMEDY CO. OF 50
FRIVOLITIES
HERMIE KING AND HIS Super Soloists
MAT. TO FRI. MAIN FLOOR & BALCONY 40¢ FAMILY CIRCLE 25¢
NIGHTS MON. TO FRI. MAIN FLOOR & BALCONY 65¢ FAMILY CIRCLE 25¢
EVENT DANCES PREVAIL SUN. AND HOLIDAYS

LAST WEEK
Last Two Matinees Wednesday and Saturday
GORILLA
FUNNIEST SHOW ON EARTH WITH MR. MULLIGAN & MR. GARRITY

The Peerless Comedienne
MAY ROBSON
IN "Ma Pettengill"
Evgs. & Sat. Matinee, 50c to $2.50
Popular Priced Mat. Wed. 50c to $1.50

TONIGHT
The Greatest American Play
DESIRE UNDER THE ELMS
WITH FRANK McGLYNN
EVES. 50¢ TO $2
WED.-SAT.-MATS. 50¢ TO $1.00

LAST WEEK
STUDENT PRINCE
—BOY CROPPER 100 PEOPLE NOW

MAJESTIC
MATS. WED. SAT. SUN. BEST SEATS $1.00
WEAK SISTERS
WITH FRANKLIN PANGBORN AND A SELECTED CAST
A THREE STAR HIT COMEDY HIT

LOVE CALL
MUSIC BY FRANZ LEHAR, Composer of "MERRY WIDOW WALTZ"
with GRACE LA RUE as "FRASQUITA"

CINDERELLA ROOF'S RUMPUS FROLIC
ALL OF THE PLANETS WILL BE THERE

WHITE COLLARS
HOUSES TO BE BUILT
Dep. Mats. Wed. and Sat. Best Seats $1.

FLASHES

STAR IS A JOY

LEATRICE JOY LIVES UP TO NAME IN "THE CANDLE"

By Grace Kingsley

No longer can we say just "Leatrice Joy, screen star."

We must now amend her title to "Leatrice Joy, stage and screen star."

For Miss Joy covered herself with glory last night before a large and discriminating audience at the Potboilers in her interpretation of the unhappy daughter of Karl Schoenherr's "The Candle."

The play was formerly called "The Children's Tragedy," but the management feared some zealous but not too well-lettered mama might mistake the play to be a sort of "Little Red Riding Hood" or something and so renamed it.

But to get back to Miss Joy and Karl Schoenherr, which it is indeed a joy to do. Miss Joy had told me she feared she would "forget to talk and begin to act" when she got into her emotional scenes. However, she didn't, but on the other hand while her picture experience has proven of invaluable service in making her an exquisite pantomimist, her voice has been cultivated to the point where its roundness and warmth add all that a voice could add, and that is a tremendous lot, to her interpretation.

At the same time you never forget when you hear her speak that it is a very young girl you are listening to.

The story is of the pitiful disillusionment of a family of children regarding their mother's virtue. It is a drab if not, indeed, an entirely revolting subject for the theater. But the author has invested it with such compelling power, such depth of pathos, that one feels only the tragedy of the thing.

A positive inspiration, too, is in the delicate handling of the matter by having only the three children appear. The unfaithful mother, the father and the lover are never seen. It is simply to the children's plight, to their somber reaction to disillusionment, therefore, that we react.

Used as we are to realizing Miss Joy's emotional powers when we see her on the screen, we were yet hardly prepared for the poignancy she brought to her great scene, in the last act, when, full of bitterness concerning her mother, added to the urge of life forces within herself, she announces to her horrified brothers the fact that she has gone the way of her erring mother. Her last words are full of the mocking heartbreak of the disillusioned, as, calling to her mother who awaits her lover, she repeats her mother's own words: "And don't forget God sees everything you do!" Her reading and her acting are often so natural that it is impossible to remember that she is acting at all.

I think that Miss Joy's only flaw is that she fears overplaying and overemphasizing her lines. She might easily give a little freer rein to her feelings. Even inarticulate youth, when it does speak, speaks with terrifying promptness.

The boys' plight is even worse, for the sister has loved the father, while the boys have idolized their mother.

"If you cannot believe in your mother, who can you believe in?" wails, in heart-broken tones, the older son. These boys, just in the throes of adolescent tremors, themselves having their battles to fight, find their mother falling them just when they need her most.

Robert Ames, as the elder son, dividing his emotions between a sort of paternal care for his younger brother and sister and his passion of hate and sorrow against the mother who has betrayed her children, plays with a fine reserve, yet with telling power at the required moments, especially where he waits grimly with his gun for the man who has wrecked their home, only to find that he hasn't the power to fire on him.

To Merwin Williams, whose splendid acting of the boy in "Fata Morgana" will not soon be forgotten, go very high honors indeed. As the baby son, he has been idolized by his mother,—"but she hardly ever notices me now," he exclaims in hysterical despair. His terrible dumb despair after seeing his mother with her lover, and finally the courage that comes to him to kill the traducer,—these are among the most impressive moments of the subjective in the theater. This boy is every inch a genius. His reading of lines is at times still, singularly enough, a trifle amateurish. But he is growing very fast.

The only plea I would make for improvement in the performance is for a little more emphasis and freedom of mood. Also, there is some obscure and almost unexplainable need for added illusion that these three are brothers and sister.

It seems almost impossible, at the end of the play, to realize that we have not actually seen the father, mother and the lover, so admirably have the playwright and the three players envisioned these characters for us—to such mounting heights does the passion of the children show us the disintegration and final tragedy of the family through the unfaithfulness of the mother.

The audience which filled the plain little playhouse was gorgeously dressed for the most part, including as it did many well-known figures of the cinema and theatrical world.

"All-star cast" is a term very often misused, but it can be truly said to apply to D. W. Griffith's "That Royle Girl," now being shown at the Rialto Theater. Carol Dempster, W. C. Fields, James Kirkwood and Harrison Ford appear in the central character

Appears in History-Making Event

Ruth Chatterton,
Popular star of the spoken stage who made her debut in vaudeville yesterday at the new Orpheum.

NEW FILM OPENING AT LOEW'S

Ibanez's Masterpiece "The Torrent" Scheduled for Premiere Here Friday

"The Torrent" will begin its run at Loew's State next Friday. This news will be of great interest to the tens of thousands who have read the world-famous story by Blasco Ibanez.

Beginning with "The Torrent" Loew's State Theater will present the greatest program in the history of that playhouse.

Preparations have been made to make the world premiere of "The Torrent" in Los Angeles an epochal event in local theatrical history.

The entire Metro-Goldwyn-Mayer studio will turn out en masse to attend the Friday opening of "The Torrent." Forty of the greatest Metro-Goldwyn-Mayer stars have invited virtually every great star in Hollywood to be their guests at the opening.

"SEA BEAST" WILL OPEN HERE SOON

John Barrymore's Latest Photodrama Scheduled for Figueroa Screen

John Barrymore's latest and greatest photodrama, "The Sea Beast," is to open at the Figueroa Theater next Friday evening.

Since the announcement a few days ago that Fred Miller had secured this new Barrymore opus for its local premiere at the Figueroa there has been unusual interest shown on the public's part.

"The Sea Beast" is a Warner Brothers production picturized by Bess Meredyth from the world famous novel, "Moby Dick," and it is said to provide Barrymore with the most virile and romantic role he has ever had.

There will be but one performance of "The Sea Beast" on Friday evening beginning at 8:30 o'clock but beginning Saturday it will be offered at continuous performances beginning at 2 p.m.

GOOD SHOW AT HILLSTREET

A variegated medley of entertainment awaits patrons of the Hillstreet Theater this week. Although comedy is king of the bill which opened yesterday, there is a good assortment of music and dancing, with a condiment of athletics, circus flavor.

Although Florrie LeVere is slated as the headline attraction, it is really Ben Meroff and his orchestra who drew the largest returns from Monday's audiences.

This outfit of musicians packs a bagful of stunts which are bound to tickle the risibilities of vaudeville fans. And, besides that, Meroff is a hoofer who can keep pace with any in the business. The act is a whole show in itself, and fully deserves its quota of curtain calls.

Florrie LeVere offers real entertainment with her impersonations and dancing bits. Her Charleston was the hit of the act. Miss LeVere filled her minutes before the footlights with more than a little action. With her are Lou Handman, composer of popular song hits, at the piano, and a dainty little danseuse, who fills in between LeVere's appearances. The act is attractively staged and costumed.

The compelling stage personality of Jack Benny makes him a welcome addition to the bill. It is easy to imagine while watching Benny at work that he is sitting across the dinner table talking to the family. He was well received.

The circus flavor was added by the Four Kiewnings, whose trapeze act has the opening spot. Their minutes on the stage are few enough to keep the act from becoming tiresome.

In the matter of harmony, Keller Sisters and Lynch fill the order. These record artists have good voices and know close harmony. The only fault with this act is that there isn't more of it.

The nuts on the bill of fare were Murray and Alan, a couple of buffoons, whose special comedy songs were breezy and refreshing.

Cullen Landis and Jacqueline Logan have the leading roles in the picture feature, "Peacock Feathers." It is built around the much-used and abused idea of the society butterfly who finds love out in the great open spaces. It does'n stack up with the bill.

Theaters—Announcements—Entertainments

FIGUEROA
AT SANTA BARBARA ST.
GALA OPENING
THE NITE O NITES
FRIDAY THE 19TH
All The Stars Will Be There
To Do Honor To
JOHN BARRYMORE
America's Foremost Actor in
Warner Bros. Magnificent Epic
THE SEA BEAST
Now playing to 5 capacity weeks in New York city at two dollar prices
Reserved seats for this ONE performance on sale at Writers' Club, Birkel Music Co., Gilfillans, Alexandria Hotel and Figueroa Theater box office.
STARTING SATURDAY Continuous from 9 to 11 P.M. Matinees, 50c; Loges, 75c. Evgs., 50c-75c; Loges, $1.00. Children always 15c.
PATSY RUTH MILLER in Kathleen Norris famous Novel
ROSE OF THE WORLD
Now Playing 2 p.m. to 11 p.m.
HARRY LANGDON in his latest riot of laughter
LUCKY STARS

MOROSCO
MATINEE THURS., 2:20
First Time in Los Angeles
A BREEZY COMEDY DRAMA
THE BACK SLAPPER
BY PAUL DICKEY and MANN PAGE
Curtain Nightly, 8:20. Mats. Thurs., Sat. and Sun., 2:20

THEATRE BEAUTIFUL 4000 WEST PICO ST.
FIRUM
BEST AUTO PARK
Mats. at 2. Nights, Cont. Beginning 6 p.m.
3rd Week NOW
ERNST Lubitsch's LADY WINDERMERE'S FAN
with RONALD COLMAN IRENE RICH
MAY McAVOY · BERT LYTELL
Warner Bros. Presents
TED HENKEL Orchestra Warner & Meade, Rae & Geo. Perry

Philharmonic Auditorium
Olive at 5th
L. E. BEHYMER Presents Distinguished Artists from the Realm of Music:
Isa KREMER
Famous Balladist
TONIGHT, 8:15
Beniamino Gigli
Metropolitan Opera Tenor
Thurs. Eve., Feb. 18

MISSION PLAY
NOW PLAYING
(By John Steven McGroarty)
R. D. MacLEAN AS JUNIPERO SERRA
Performances every afternoon (except Monday). Wednesday and Saturday nights only.
All seats reserved, $1.00, $1.50, $2.00.
Tickets at box office San Gabriel: Phone Alhambra 1nd. Main Floor P. E. Bldg.; TU. 5991. Central Box Office, Auditorium, 5th and Olive; Birkel Music Co., Wiley B. Allen Co. Pasadena—Brink Stationery Co., Hunter & Williams, Hollywood—Miller-Stewart Ticket Service, Taft Bldg., Christie Hotel, Long Beach—Chamber of Commerce. All leading Hotels, Motor Transport Depots.

GRAUMAN'S
HOLLYWOOD
EGYPTIAN
2:12 TWICE DAILY 8:12
ALWAYS GOOD SEATS MATINEES
Nowhere else on earth such an amazing combination of superb stage and screen entertainment as
SID GRAUMAN'S PROLOGUE
and
THE BIG PARADE
No tourist can afford to leave Southern California without a visit to the world's most picturesque playhouse.
Seats at Owl Drug, 6th and Broadway; Birkel Bros., Seventh and Figueroa; Wurlitzer's, 814 So. Broadway; or Egyptian Box Office, Holly 2131.

Orpheum
ORPHEUM CIRCUIT VAUDEVILLE
BROADWAY BETWEEN 8TH & 9TH
ONLY THEATRE IN LOS ANGELES RESERVING SEATS FOR VAUDEVILLE
MATINEES 25¢ to 75¢
NIGHTS 25¢ to $1.50
Phone TRinity 3214
ALL THIS WEEK
DEDICATION PROGRAMME
ORPHEUM ORCHESTRA · A. F. FRANKENSTEIN, DIR.
WILLIE MAUSS
HARRY & ANNA SEYMOUR
HENRY SANTREY
RUTH CHATTERTON
JIMMY NERVO & TEDDY KNOX
INTERMISSION
TRINI
DR. GEO. ROCKWELL
THE MEREDITHS
EXIT MARCH

3 STARS ON STAGE
Leatrice Joy, Robert Ames and Mervin Williams this week, including Sunday in 3-act drama "The Candle" at POTBOILER ART THEATER, 930 South Grand. MAin 5945.

Theaters—Amusements—Entertainments

STUPENDOUS TRIUMPH!
They Cheer! They Roar!
They Stamp! They Howl!
They Shriek! They Scream!
AT
"Rube" Wolf
CZAR OF RHYTHM
WITH HIS
GREATER BAND
AND
NELL KELLY
"ORIGINATOR OF PEP"
THE CRITICS ARE
UNANIMOUS!
OUT PRICE in the HERALD—"Rube" is the greatest attraction ever. Nell Kelly and "Rube" she called back so many times they almost drop from exhaustion.
NEWS—"Rube" Wolf is a bear. He steals all honors in his triumphant debut and plays to thunderous applause and packed houses.
EXAMINER—The crowds go wild over "Rube." He has the kind of showmanship that gets results.
TIMES—"Rube" went over with a bang.
EXPRESS—"Rube" Wolf is a riot.
RECORD—Hilarious! A Triumph!
Now! Loew's State
DIRECTION WEST COAST THEATRES, INC.
BROADWAY AT SEVENTH

LOEW'S STATE
DIRECTION WEST COAST THEATRES INC.
B'DWY AT 7TH
An American Polo Prince in Society's Swiftest Set!
RICHARD BARTHELMESS
JUST SUPPOSE
WITH LOIS MORAN
A FIRST NATIONAL PICTURE
AN ACCLAIMED SENSATION
RUBE WOLF AND HIS GREATER BAND
SEE NELL KELLY AND HEAR "RUBE" WOLF'S BAND PLAY GERSHWIN'S "RHAPSODY IN BLUE". First time ever rendered in Los Angeles by a local orchestra.
Gala Premiere Ibanez' "Torrent" Friday!

CRITERION
Hal Roach Comedy
THERE GOES THE BRIDE
FROM EDWARD EVERETT HALE'S CELEBRATED STORY
AS NO MAN HAS LOVED
THE MAN WITHOUT A COUNTRY
PRICES: EVENINGS 35¢ MATINEES 25¢
EVENING PRICES PREVAIL SAT. SUN. & HOLIDAY MAT. CHILDREN 15¢ ANY TIME

WEST COAST BOULEVARD
THE WHEEL
CHARLEY CHASE COMEDY
4 SHOWS 2:15, 5:30, 7:50, 9:55
WITH MARGARET LIVINGSTON and HARRISON FORD
GENE MORGAN KING OF MIRTH AND HIS ORCHESTRA

WEST COAST UPTOWN
POLA NEGRI
Evs. Only 6:30 to 11:15
MATS. SAT. & SUN. 2:15
A WOMAN OF THE WORLD
HARRY LANGDON IN SATURDAY NIGHT
CHARLIE MELSON AND HIS Play Boys

ALHAMBRA
DANCE MADNESS
CLAIRE WINDSOR & CONRAD NAGEL
Harry LANGDON Comedy Saturday Afternoon

BURBANK THEATER
MAIN AT SIXTH
POPULAR RETURN
LEE BUD HARRISON AND HENRY SHERR
Also Company of Sixty People.

VAUDEVILLE 12:45 P.M. CONTINUOUS 11:30 P.M. PHOTOPLAYS
HILLSTREET
MATINEES 30¢ NITES, 50¢ to 75¢
FLORRIE LE VERE
LOU HANDMAN · PIANO
BEN MEROFF AND HIS HATTERS
EXCLUSIVE PHOTOPLAY SHOWING "PEACOCK FEATHERS" WITH JACQUELINE LOGAN AND CULLEN LANDIS
MURRAY & ALAN · KELLER SISTERS & LYNCH
THE FOUR KIEWNINGS
JACK BENNY
"ADVENTURES OF MAZIE" NEWS — FABLES

THEATRE TICKETS
AND TICKETS FOR ALL AMUSEMENTS
50 cents for service—never more
Gittelson Brothers
BILTMORE HOTEL, Olive at 5th — LANKERSHIM HOTEL, 7th & Broadway
MAin 2993 FAber 1000 TUcker 3432 BRoadway 5426

TALLY'S
BREAKING ALL SMILEAGE RECORDS!
"RED HOT TIRES" with
MONTE BLUE and PATSY RUTH MILLER
Matinees 25¢; Evenings 35c-55c; Children Always 10c.

LEATRICE JOY
ROBERT AMES
MERVIN WILLIAMS
IN A DRAMA
"THE CANDLE"
WEEK, FEBRUARY 15 TO 21, INC.
POTBOILER ART THEATRE, 930 S. GRAND. MAin 5945

Hippodrome Vaudeville
Main St. at 4th
GEORGE WALSH, America's Greatest All 'round Actor, Athlete, in "AMERICAN PLUCK"
LYLE HARMONY FOUR
CONNOR TROUPE
AND OTHERS
Continuous Daily 1 to 11. Sunday 12 to 11 P.M.

EL PATIO
DANCING NIGHTLY
Carlyle Stevenson's Orch.
LADIES 50c, GENTLEMEN $1.00
Including Checking, Loges, Dancing.

Los Angeles and Chicago Linked With Air Mail Service Soon

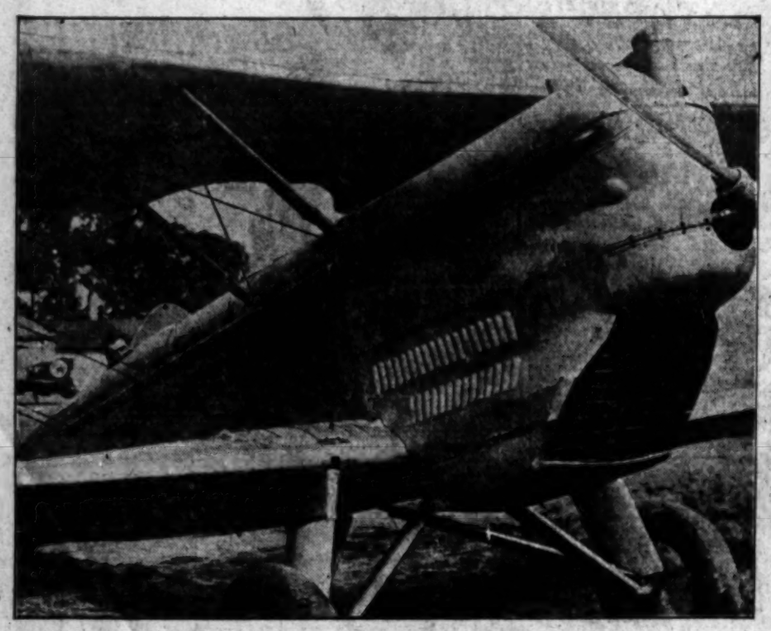

A Forty-Two-Hour Saving in Time in Mail Service Between Chicago and Los Angeles will go into effect April 1, with the inauguration of the Western Air Express, Inc., service from the metropolis of the Mid-West to the ... the Southland. The new service makes Los Angeles a principal terminal of the transcontinental air-mail route. Photo at left shows the nose of one of the fleet planes which ... goes into service. Middle, the mail ... located exactly over the center of gravity. At right, a full view of the same plane, which will be on exhibition at the annual automobile show opening next Saturday.

Two of the Five Men in This Boat lost their lives in one of the most heroic rescue attempts in modern history of the sea. They are members of the crew of a lifeboat which put off from the President Roosevelt in an effort to take off part of the crew of the sinking freighter Antinoe in mid-Atlantic. Ultimately the entire crew of the sinking freighter was taken off by the President Roosevelt. (P. & A. photo.)

A Step Toward Stabilization of World's Finances was taken recently with the achievement of a complete agreement between Great Britain and Italy on the latter's war-debt funding. In the photo (1) the Marquis Della Toretta, Italian Ambassador to England; (2) Signor Volpi, head of the Italian Debt Commission, and (3) Winston Churchill, Chancellor of the Exchequer. (Kadel & Herbert photo.)

Bootlegging Coal in Pennsylvania has been a ... vocation among the striking miners, many ... became desperate through the prolonged ... strike. Photo shows miner and wife ... Scranton. (P. & A. photo.)

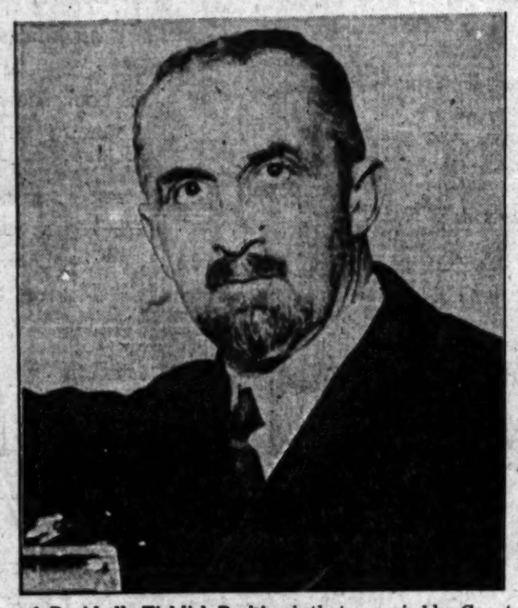

A Decidedly Ticklish Position is that occupied by Count di Bosdari, Italian Ambassador at Berlin, as a result of Mussolini's recent defi to Germany. The Count has departed for Rome on business, but he has not officially quit the German capital. (P. & A. photo.)

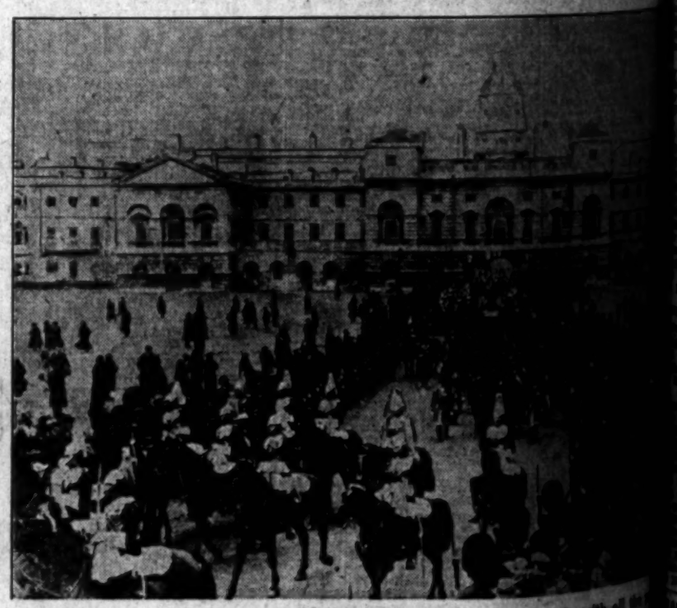

The Opening of Parliament in England was attended recently with all the ... and glory that marked the event a century ago. The procedure ... on precedent established centuries ago, and is rigidly adhered to. ... part of the procession which is a feature of the opening. (P. & A. photo.)

A Commuting Executive, Gov. Moore of New Jersey, travels daily between Jersey City and Trenton aboard a suburban train, accompanied by his secretary. Much of the official business is handled by Gov. Moore in this way. (P. & A. photo.)

OUR HISTORY IN PICTURES 334 The Admission of Texas, 1845. by J. CARROLL MANSP...

These daily history strips make a unique pictorial history of America. Hundreds are clipping them daily and pasting them in ...

...ARNERS PLAN ...UGE SCHEDULE

...ty-four Pictures to be ...Produced This Year

...diture of $12,500,000 ...o Produce Program

...uction Work to Start ...New Theater Soon

...ture pictures will be pre... at a cost of $12,500,000 by ... Brothers during 1926, ... was announced yesterday ... L. Warner, vice-president ... of production of this or... ...ition to this, Warner de... ...laboratory of the stu... ...is working at capacity, in... ...the expenditure of another ..., and the Warner Holly... ...Theater will be constructed ...cost of $2,000,000. Construc... ...will be started on this ...March 1, he said. ...the thirty-four pictures on ...gram, eight will be termed ...ecials," according to the ... These will include the ...Barrymore, the John Barry... ...ures and the Syd Chaplin ... It is the plan of the or... ...to release these as road ...

...five unfinished pictures re... ...on the 1925-26 program, ...being speeded up in order ...a clear road for the new ..., Warner declared. Within ...two weeks, he predicted, ...productions will be put un...

...head denied any inten... ...the part of Warner Broth... ...their Sunset Boulevard ...and centralize production at ...recently purchased Vitagraph ... Both lots will be busy, he ...

...GHRUBBER ...ST ALARM ...INIMIZED

...d Company Manager ...City Club Open Forum ...t Monopoly Theory

...Britain's control of the ...ction of the crude rubber ... of the world is nothing to ...ment alarm on the part of ...ers or to give rise to the ...ed rumor that England, ...their so-called rubber mon... ...seeking to make the Unit... ...pay the British war debt, ...declared last night before ...forum meeting at the Los ...ngeles Club by F. L. Stevens, ... of the Hood Rubber ..., the principal speaker. ...said American users of ...rubber had ample opportu... ...to buy huge supplies at the ...price of 11 cents a pound ... after the World War, but ...they refused to make the ...move, possibly in the belief ...they would be able to keep ...prices down. However, the ...British Parliament, by passage of ...Stevenson Act, placing a high ...export tax on rubber, protected the ...British plantations in the Far East ...against overproduction.

...Under the natural price rise that ...followed the production cur... ...of American rubber users ...to higher prices and a recent ...survey showed that no strictly ...tropical country is within the ...climatic zone for the rais... ...of the best quality rubber ...

...Mr. Stevenson said Secretary Hoo... ...survey of the so-called ...rubber monopoly, has found no ...reason for alarm, and further ...that it is highly probable that ...no tax will be laid on the rub... ...imports of America comes to re... ...fact that England is profiting now ...from the far-sighted development of ...the rubber element for profitable ...foreign exchange. ...The meeting was presided over ...by Mr. Steel.

...BOONE MEMORIAL

...tablet of Daniel Boone ...presented to Boldan High ...Hal J. Hampton Rich, ...historian of the Boone ...Memorial Association. The ...tablet is partly composed ...of the battleship Maine, ...mounted, grasping his ...rifle and gazing westward. It ...is by Boone's great-... ...Daniel Boone Peters, 15 ...years, who is a pupil at ...Fairfax. The highway asso... ...ciation is endeavoring to ...mark the highway across the ...continent, to place emphasis on the ...adventures of the pioneer and ...the value of outdoor life, has ...placed one of these tablets along ...the route of the trail. — [Indian...

...RE THE ...OUGH OR COLD ...THAT HANGS ON

...coughs and colds lead ...to trouble. You can stop ...them with Creomulsion, an ...emulsion that is pleasant ...to take. Creomulsion is a new med... ...ally with two-fold action; ...it heals the inflamed ...membranes and inhibits germ ...growth, while the medicinal ...elements of creosote is ...recognized by high medical author... ...as one of the greatest heal... ...agents for persistent coughs ...and other forms of throat ...irritation. Creomulsion contains, in ...addition to creosote, other healing ...elements which soothe and heal ...the inflamed membranes and stop ...germ growth and inflammation, ...while creosote goes on to the ...stomach, is absorbed into the blood, ...attacks the seat of the trouble and ...helps destroy the germs. ...Creomulsion is guaranteed satis... ...factory in the treatment of per... ...sistent coughs and colds, bronchial ...coughs and other forms ...of throat irritation, and is ex... ...cellent for building up the system ...after disease. Money refunded ...if any cough or cold is not relieved ...after taking according to directions. ...Creomulsion ... Ga.—[Adver...

Los Angeles and Chicago Linked With Air Mail Service Soon

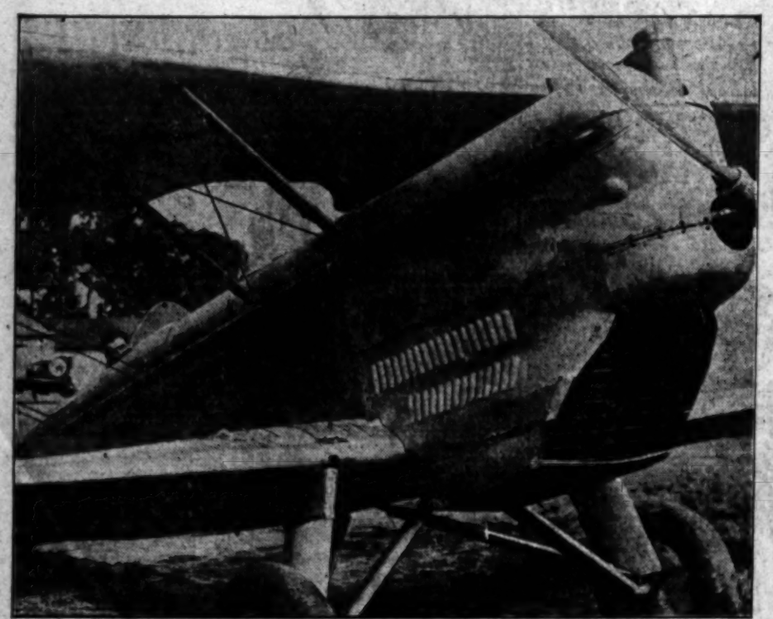

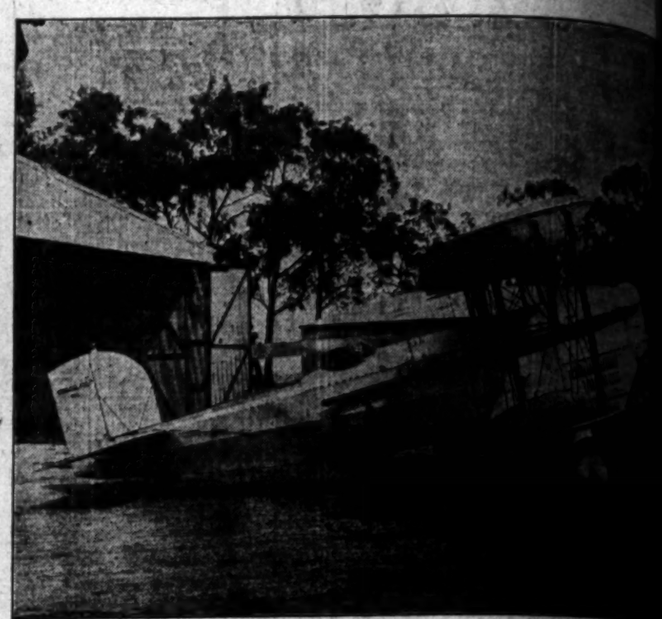

A Forty-Two-Hour Saving in Time in Mail Service Between Chicago and Los Angeles will go into effect April 1, with the inauguration of the Western Air Express, Inc., service from the metropolis of the Mid-West to the ... the Southland. The new service makes Los Angeles a principal terminal of the transcontinental air-mail route. Photo at left shows the nose of one of the fleet planes which goes into service. Middle, the mail ... located exactly over the center of gravity. At right, a full view of the same plane, which will be on exhibition at the annual automobile show opening next Saturday.

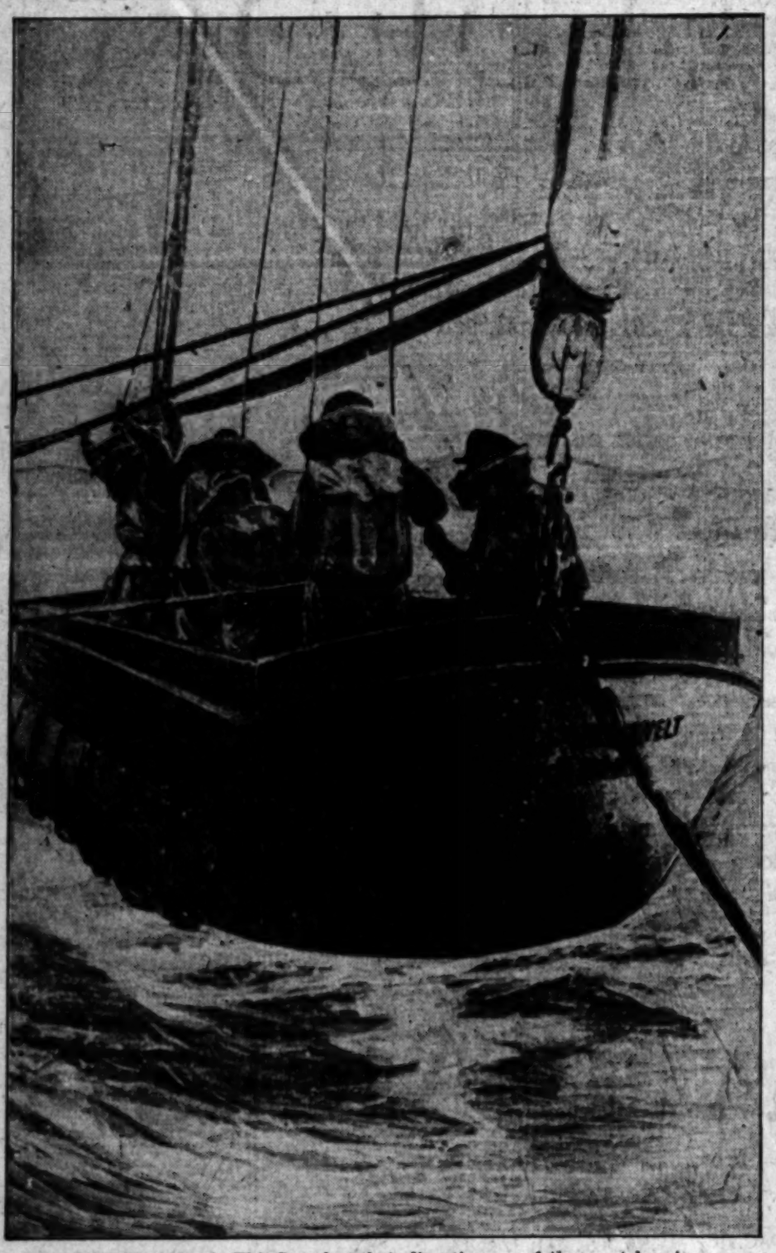

Two of the Five Men in This Boat lost their lives in one of the most heroic rescue attempts in modern history of the sea. They are members of the crew of a lifeboat which put off from the President Roosevelt in an effort to take off part of the crew of the sinking freighter Antinoe in mid-Atlantic. Ultimately the entire crew of the sinking freighter was taken off by the President Roosevelt. (P. & A. photo.)

A Step Toward Stabilization of World's Finances was taken recently with the achievement of a complete agreement between Great Britain and Italy on the latter's war-debt funding. In the photo (1) the Marquis Della Toretta, Italian Ambassador to England; (2) Signor Volpi, head of the Italian Debt Commission, and (3) Winston Churchill, Chancellor of the Exchequer. (Kadel & Herbert photo.)

Bootlegging Coal in Pennsylvania has been a ... vocation among the striking miners, many ... became desperate through the prolonged ... strike. Photo shows miner and wife ... Scranton. (P. & A. photo.)

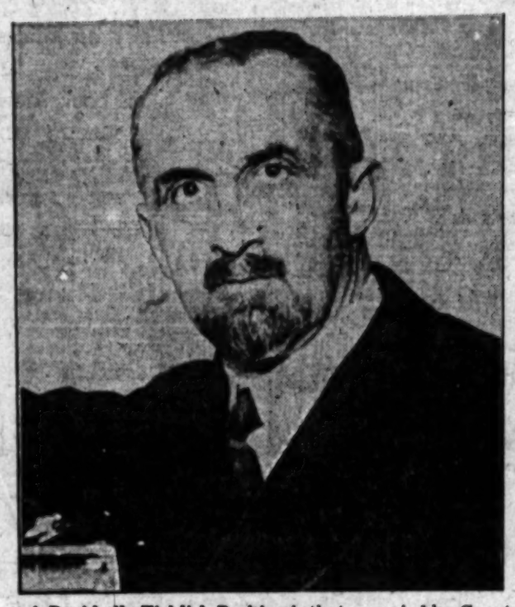

A Decidedly Ticklish Position is that occupied by Count di Bosdari, Italian Ambassador at Berlin, as a result of Mussolini's recent defi to Germany. The Count has departed for Rome on business, but he has not officially quit the German capital. (P. & A. photo.)

The Opening of Parliament in England was attended recently with all the ... and glory that marked the event a century ago. The procedure today ... on precedent established centuries ago, and is rigidly adhered to. Photo ... part of the procession which is a feature of the opening. (P. & A. photo.)

A Commuting Executive, Gov. Moore of New Jersey, travels daily between Jersey City and Trenton aboard a suburban train, accompanied by his secretary. Much of the official business is handled by Gov. Moore in this way. (P. & A. photo.)

OUR HISTORY IN PICTURES 334 The Admission of Texas, 1845. by J. CARROLL MASS

These daily history strips make a unique pictorial history of America. Hundreds are clipping them daily and pasting them in ...

ce Soon

olis of the Mid-West to the metrop
rice. Middle, the mail compan

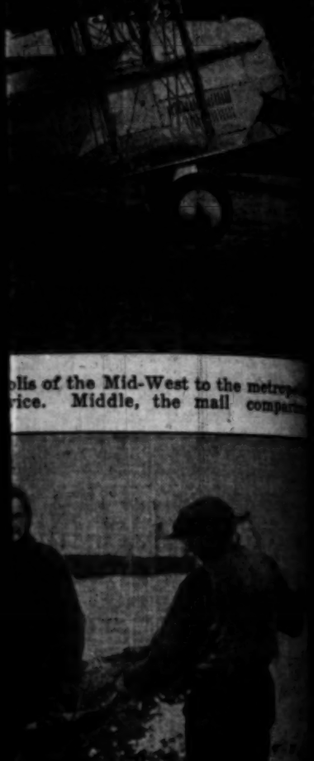

al in Pennsylvania has been a pu
ng the striking miners, many of w
erate through the prolongation o
o shows miner and wife bootlegg
P. & A. photo.)

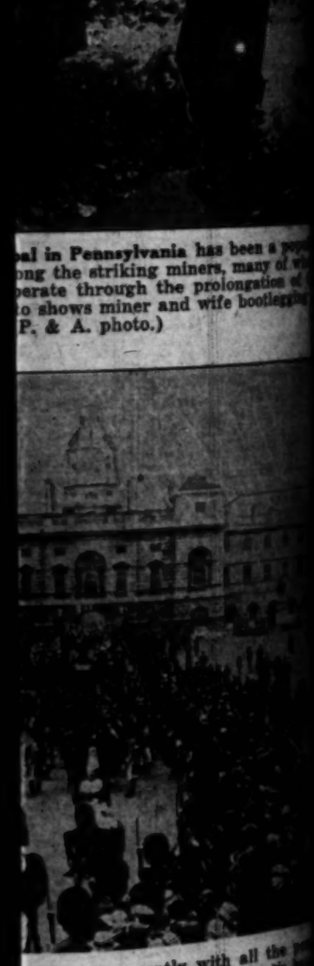

attended recently with all the
y ago. The procedure today is
nd is rigidly adhered to. Photo
f the opening. (P. & A. photo.)

ARROLL MANSFIE

HE TEXANS RECEIVED THE RESOLUTION
OF CONGRESS WITH REJOICING, AGREED TO
THE TERMS, AND ON DECEMBER 29, 1845,
"LONE STAR REPUBLIC" WAS ADMITTED TO
THE UNION AS A STATE.
TOMORROW—

sting them in scrapbooks.

ANERS PLAN GE SCHEDULE

Pictures to be ed This Year

ns of $12,500,000 Program

Work to Start Theater Soon

s will be pro- of $12,500,000 by during 1926. esterday ent, Vice-president of this or-

to this Warner de- history of the stu- ing at capacity, in- ture of another the Warner Holly- will be constructed 00,000. Construc- to be started on this to be said.

-liner pictures on will be termed according to the will include the the John Barry- the first Chaplin to the plans of the or- picture times as road

scheduled pictures rea- the 1925-26 program, ning ended up in order ter had for the new Warner declared. Within ter soon be predicted. will be put un-

had denied any inten- part of Warner Broth- the Sunset Boulevard with the production at purchased Vitagraph will be busy, he

RUBBER T ALARM NIMIZED

Company Manager Club Open Forum Monopoly Theory

trol of the ...of the crude rubber ...is nothing to ...in the part of ...to give rise to the ...than England, ...rubber mon- ...to make the Unit- ...British war debt. ...night before ...ending at the Los ...by F. L. Herons, ...Good Rubber ...practical speaker. ...American users of ...had ample opportu- ...tage supplies at the ...it costs a pound ...the World War, but ...refused to make the ...reality in the belief ...would be able to keep ...down. However, the ...demand, by passage of ...Act, placing a high ...on rubber, protected the ...rubber in the Far East ...production.

...usual price rise that ...the production cur- ...American rubber users ...prices and a recent ...that no strictly ...money is within the ...time for the rais- ...the quality rubber

...and Secretary Hoo- ...story of the so-called ...has found no ...storm, and further ...highly probable that ...is laid on the rub- ...tension comes to re- ...indeed it profiting now ...development of ...for profitable

...has praised over

MEMORIAL

...of Daniel Boone ...in Solon High ...Johnston Rich, ...of the Boone ...tion. The ...is mostly composed ...Dorothy Maine, ...dressing his ...forward. It ...Dorothy Phelps 15 ...is a pupil at ...Highway asso- ...endeavoring to ...across the ...photos on the ...pioneer and ...life. She has ...tables along ...to call. —[Indian-

THE ...R OR COLD ...MAY HANGS ON

...and colds lead ...You can stop ...Creomulsion, an ...that is pleasant ...is a new med- ...with tonic action; ...kills the inflamed ...soothes germ ...

...creosote is ...medical author- ...the greatest heal- ...for coughs ...forms of throat ...contains, in ...other healing ...helps nature ...and heal ...and stop ...germ infection, ...goes on to the ...into the blood, ...the trouble and ...of the germs. ...is guaranteed satis- ...of per- ...bronchial ...other forms ...and in ex- ...the system ...Money refunded ...is not relieved ...Creomulsion ...Adver-

HORSEWHIP SUIT AIMED AT DIRECTOR

Fencing Instructor Names J. Stuart Blackton in His $25,000 Damage Action

Lashed about the face and body with a horsewhip until he was "sick, sore and lame," all for the purpose of ruining his good reputation, is the charge that Gerard De Merveux makes against J. Stuart Blackton in a court complaint filed yesterday.

Blackton is a motion-picture director, and, according to Lorrin Andrews, De Merveux's attorney, De Merveux is a private instructor in fencing and other athletics to a number of society women, and formerly was a lieutenant in the Australian air service, winning several medals in the war.

De Merveux asks $25,000 damages. The complaint is brief, but Andrews said the suit was brought for damages that should go to his client and to air in court the situation which gave rise to the asserted whipping.

Andrews said the Frenchman was invited into the Blackton home and, after living there for some time, was set upon by Blackton and that scandalous stories about the reason for the asserted attack have been circulated.

Early last year newspaper accounts told of De Merveux fighting off burglars attempting to enter the Blackton home, but this, Andrews said, is not connected with the present episode.

Defending his action, Blackton said he attacked the man after his wife ran screaming to him, her arms and neck severely scratched, as a result of what was declared to be De Merveux's attempt to attack her. Blackton said he used a riding whip and that the affair took place about a month ago at his home. He told of employing De Merveux to teach his son and daughter fencing, later employing him as chauffeur.

CANDY GIRLS HELD UP BY COOL BANDIT

Helps Self to Sweets, Waits for Customers to Go Out and Then Rifles Register

The cash register of the Albert Sheetz Mission Candy Company at 748 South Broadway, was robbed of $250 by a calm bandit last night.

The man, according to the report to police, walked in with his right hand in his coat pocket, as if he had a revolver. After taking and eating a couple of pieces of candy from a tray, he informed Miss Teresa Mayer and Miss Helen Paschal, employees, that he wanted all the bills in the place.

Two customers then entered and the bandit informed the clerks he would shoot them if they gave the alarm. He waited until the customers had been served and had departed and then robbed the cash register.

George Watanabe, proprietor of the Cosmopolitan Cafe, 265 East Sixth street, was robbed of $40 by a hold-up man last night, he informed police. Two patrons at dinner were not molested.

MRS. LONGWORTH ILL, REPORTED IMPROVING

[EXCLUSIVE DISPATCH]

WASHINGTON, Feb. 15.—Mrs. Nicholas Longworth, formerly Alice Roosevelt, wife of the Speaker of the House, has been confined to her residence for a week with influenza. During one stage of her illness she had a fever of 101 deg. It was learned today that she is now improving.

Dean of Westminster Painter

Dr. Norris, formerly dean of York, recently appointed dean of Westminster, is a man of 66 years of age, who combines great business ability with a very attractive personality.

As chairman of the House of Clergy in the National Assembly, Dr. Norris has spent a good deal of his time in London. He was formerly vicar of Almondbury and Archdeacon of Halifax.

Drawing and painting are his hobbies, and many of his own water colors adorn his home and those of his friends.

Dr. Norris is also very fond of pencil sketching, and has drawn most of the notables of the church.—[Vancouver Province.

Good Samaritans Were Few

Walking from Newark, N. J., to Cincinnati and return as a penniless Christian wayfarer, Harry W. Butz was held up once every 118 miles. One in every three hold-up men gave him money of their own when they learned of his circumstances. One of every thirty motorists accosted gave him a lift. Twelve bootleggers offered him employment. Lying by the roadside as if injured only one car in fifty stopped to offer help. But these results are hardly a fair test of brotherly kindness upon the highways. Too many calls for a lift and even distress signals to passing motorists these days are ruses of highwaymen.—[Capper's Weekly.

OLD BIBLE SELLS FOR LARGE SUM

Original Gutenberg Book Brings $106,000 at Auction Sale

[BY A. P. NIGHT WIRE]

NEW YORK, Feb. 15.—One of the original copies of the Gutenberg Bible, 471 years of age, and one of the first printed books, was sold at public auction tonight in the Anderson galleries for $106,000. The purchaser was Dr. A. S. Rosenbach of Philadelphia. The opening bid was $50,000, and bidding lasted about ten minutes.

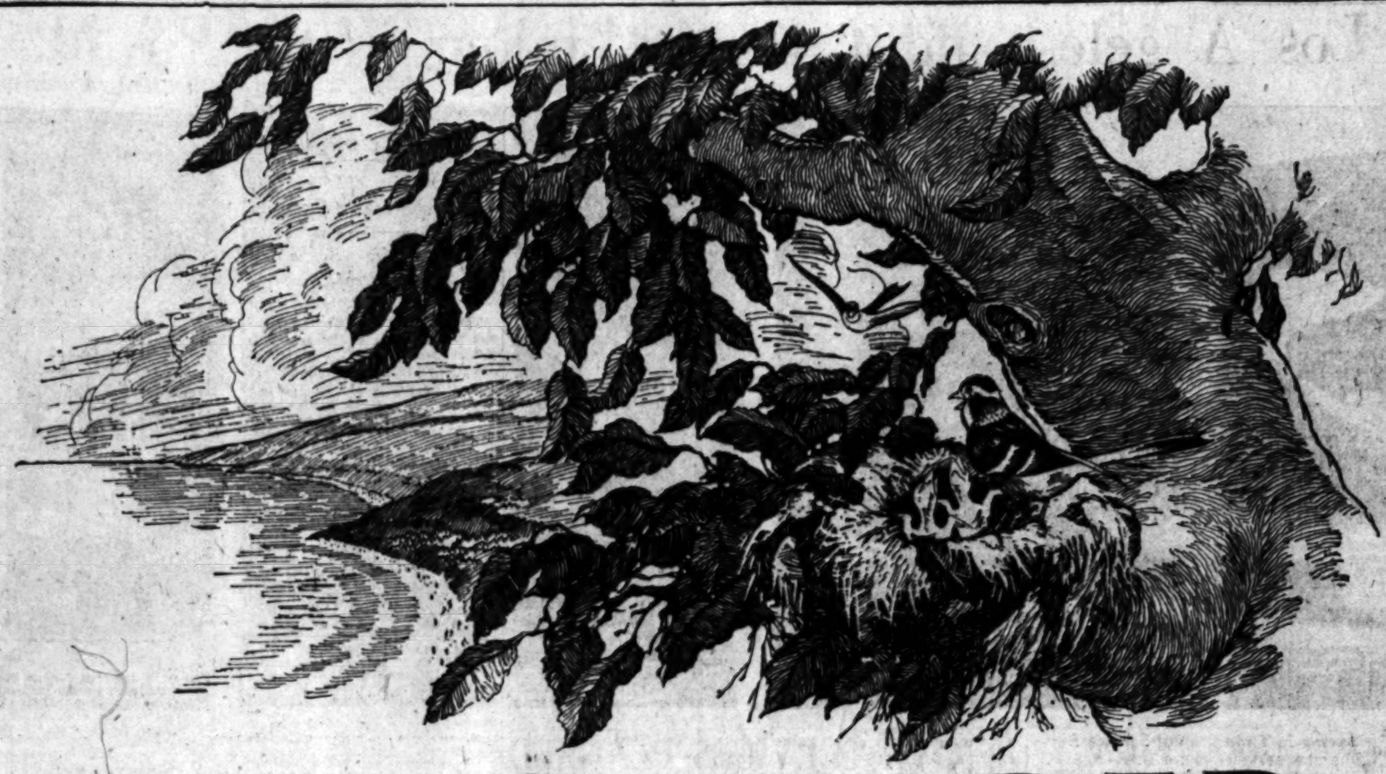

SHIELDED

HE who rears the roof tree is faced with the responsibility of providing protection for the loved ones who dwell therein. His province does not end with the mere provision of shelter against the elements. About his home he is charged with placing an invisible shield that shall safeguard his family against those untoward influences which have a malign effect upon the character and the cultural development of those under his protection.

Pacific Palisades, overlooking beautiful Santa Monica Bay, insures to those who dwell therein, shielded, homes, where is enjoyed contact and association with other desirable persons who love the finer things of life and so live.

For those who seek the cultural influence of such an environment a very handsome de luxe book is now being prepared: This book shows unusually beautiful panoramic scenes of the surrounding land and sea as viewed from Pacific Palisades. It describes in detail the aims and purposes of this community and institution. A limited edition has been ordered and these books will be sent out until the supply is exhausted. A copy will be reserved for, and sent without obligation to those who use the request blank below.

Great developments are under way at Pacific Palisades .... the recent acquisition of the Huntington estate adjoining is an indication .... other interesting plans are in the making .... Pacific Palisades is to be even greater than was at first conceived.

PACIFIC PALISADES

A Community and an Institution

PACIFIC PALISADES ASSOCIATION, PACIFIC PALISADES, CALIFORNIA
Please reserve for me a copy of the illustrated book describing your aims and purpose.
And when ready, send it to me without cost or obligation.

Name _____ *Address* _____

ANGELENO'S DEATH VEILED

Girl Identifies Body Found Near Kern Oil Fields; Foul Play Theory Investigated

Although they succeeded in identifying the body of a man found Sunday near the Kern River oil fields as that of W. K. Dickerson of Los Angeles, Kern county officials were unable yesterday to penetrate the apparent mystery surrounding the man's death, according to news dispatches from Bakersfield.

The identification of the body as that of Dickerson was obtained by Undersheriff Charles Smith of Bakersfield from a Miss Blanche Williams of Los Angeles, who said she knew Dickerson. Miss Williams, the officers reported, stated that Dickerson had been employed at the Los Angeles branch of the Paige Motor Car Company.

At the Paige company offices it was learned that a mechanic by the name of W. K. Dickerson had been employed there on two occasions, once in 1924 and once in 1925, each time for a period of about one month and that he left the company's employ last May. Miss Williams, according to the officers, said that Dickerson had talked with her last August and had arranged to see her on a Saturday of that month but had failed to keep the appointment. She had not seen him since, she said. The Kern county officials considered significant a statement from the young woman that several of Dickerson's close friends have been missing from Los Angeles since last August.

The secluded spot in which the body was found leads investigators to believe that Dickerson may have come to his death from foul play. The body had lain on the spot where it was found by a sheep herder for about five months, and had been partially mutilated by coyotes.

Such autopsy as could be formed failed to reveal any bullet holes or other evidence of death by violence. Dickerson's hat and coat were found about 150 yards from the spot where the body lay.

Miss Williams stated that Dickerson had a mother and sister at Salt Lake City.

Military

Urban Military Academy

The Great Outdoor School for the building of body and brain and character under matchless conditions. 52nd YEAR NOW IN SESSION.
Address MISS KELLER, Secretary, 617 No. Wilcox. HE. 7002.

THE COMING WEST POINT OF THE WEST
SAN DIEGO ARMY & NAVY ACADEMY
Prepares for colleges, West Point and Annapolis. Univ. of California's highest scholastic rating. Christian influence. Land and water sports all year. 2nd Semester now open. For catalogue address, COL. THOS. A. DAVIS, Pacific Beach, San Diego, California.

Non-Military Schools

California Preparatory School For Boys. Non-Military. Accredited. Formerly Pasadena Military Academy. (Name changed.) Prepares for all Universities, East or West. Continuous Lower School Grades five to eight. Boarding and day pupils received any time. Catalogue. Address Mr. C. M. Wood, Capt., U. S. A. Ret. 81-Y, Pasadena. Tel. Fair Oaks 205.

Champion Beggar Dead

A dog that in seven years collected more than $15,000 from passengers at the Euston station, London, for a railroad men's benevolent fund, has died of old age. The dog carried a coin box strapped to his back. He nosed his way among the passengers and begged for coins. When one dropped into the box he barked a "thank you." His instinct for picking out kind-hearted people to beg from was said to have been remarkable.—[Our Animals.

AN EXPENSIVE MISTAKE

Legislatures are too blamed economical—sometimes. Way back thirty years ago, Dr. Howard, government entomologist, introduced a plan in the Texas Legislature for stopping the boll weevil before it got going, but the bill failed and an almost hopeless war against the weevil has been waged ever since. That bit of legislative indifference, or of parsimony, has cost this country several billions and the account still is running.—[Capper's Weekly.

Schools and Colleges

Information About Schools

The Times' School and College Bureau will help you secure complete information about any kind of School or Education Training. Carefully compiled data are on file, from which course suggestions may be made which will be helpful to you. THE SERVICE IS FREE. Address, write or call the TIMES' Information Bureau, First street and Broadway—telephone MAin 8300—or leave your name and address with the TIMES' Branch Office Information Bureau, 621 South Spring street and the desired school data will be mailed to you.

MacKay Business College
MacKay Building 612 So. Figueroa
Special this month—Complete Course in Comptometry for $35. EARN while you LEARN. Half day office positions for our students if desired. Students coming from a distance may earn board, room and $25 a mo. DAY AND NIGHT CLASSES. Free Catalog. 20th year under the present management. MAin 4998, TUcker 3193.

Woodbury BUSINESS COLLEGE
FOREMOST FOR FORTY YEARS
OF COURSE
One of America's greatest business training institutions, giving unequalled instruction in all business college subjects; also University-grade courses in Business Administration, Accountancy and Salesmanship. Modern methods develop highest efficiency and shorten time. Finest quarters; largest enrollment. Begin any time. Best positions secured. Satisfaction guaranteed. Get interesting free catalog. (No night school.) MEtro. 9188; TUcker 6814.
Woodbury Bldg., 727 So. Figueroa St.

BANDITS ROB VERNON BANK

Trio of Gunmen Escape With $10,000 in Plunder

Desperadoes Believed Same Operating Last Week

Bank Employees Helpless as Teller's Cage Rifled

Bandits, who last week held up two branch banks in the southwestern part of the city, yesterday turned their attention to Vernon and obtained $10,000 or more at the Hellman branch bank at Twenty-seventh street and Santa Fe avenue, according to a report to the Sheriff's office. The identity of the bandits of yesterday with those of last week is not established, but they were similar in appearance and worked in much the same way.

Deputy Sheriffs Dewar, Brown, Luker and Richy were assigned to the case by Capt. Peoples, but up to last night had not apparently made any great progress, due to lack of clews on which to work.

Two men, both carrying pistols, entered the bank shortly before noon. E. A. Carroll, the manager, was in charge, and others there at the time were W. M. Gunder, assistant manager; H. J. Kroeker, a clerk; Juanita Standly, Mary Parisia and Dorothy Hibbard, bookkeepers, and L. F. Barrett of the Wilshire Oil Company, a customer.

One of the bandits ordered Carroll, Gunder and Kroeker to lie on the floor face downward, and compelled the three girls to thrust up their hands. Then he entered the teller's cage, while the other bandit kept guard over Barrett and watched the door. Working quickly and without apparent confusion, the first bandit gathered up packages of bills in denominations from $1 to $50, the total of which was variously estimated at $10,000 to $12,000, loading his pockets and his arms with all he could carry.

The two bandits then backed out of the door and leaped into a car standing at the curb, which was driven by a third man. The car was driven away at once. It bore a 1925 license number.

Both bandits were Americans, in the neighborhood of 30 years of age, and fairly well dressed. Both were very courteous, it was said, and extremely business-like.

Bank Employees Demonstrate Robbery Methods

Not Very Dignified But Effectively Helpless

Left, Mary Louise Parisia, Juanita Standly and Dorothy Hibbard enact "hands up" while, right, H. J. Kroeker, E. A. Carroll and W. M. Gunder demonstrate the "floor duck."

CHANCELLOR PLEASES AS SUBSTITUTE

Sr. Arredondo Takes Place of Consul in Understanding Address and Makes Hit

Had it not been for the illness of F. Alfonso Pasquiera, Consul for Mexico, who was to have addressed the Pan-Pacific Association for Mutual Understanding last night, members of the association and incidentally Sr. Jose M. Arredondo, himself, chancellor of the Mexican Consulate, might not have discovered that the latter is something of a public speaker.

Disappointed as they were not to hear the message of Consul Pasquiera, members were nevertheless pleased at Sr. Arredondo's maiden effort in English. In speaking on "United States and Mexico, Sister Republics," he declared every nation has its frailties and bespoke a spirit of forgiveness for past errors.

"I am sure Mexico has a sisterly feeling toward California, since the State was once a part of Mexico," he continued, "and by better understanding each other, we Mexicans, who have not had the advantages in civilization that Anglo-Saxon countries have experienced, will be certain of progress by placing our hand in that of our big sister—the United States."

Courtenay Monsen delivered an illustrated lecture on "Colorful Mexico," depicting the country's architectural and natural beauty as applied to the commercial arts.

The monthly meeting was conducted at the Chateau Chantilly.

Santa Monica Engages Former Leader of Band

By a "Times" Staff Correspondent

SANTA MONICA, Feb. 15.—The City Commission today engaged Alfredo Tommasino as director of the municipal band. The band, which will consist of twenty pieces, will give its first concert at 8 p.m. tomorrow at the Municipal Auditorium.

Afternoon and evening concerts will be given daily except Monday.

Tomassino led the former city band, which was run under contract with a manager. The former band was for some time the center of disturbance, all of which now has been cleared up under the new arrangement, it is said.

RECEIVER DISCHARGED

Taplin Relieved When Judge Learns Case Has Been Settled

Through an order issued yesterday by Judge Craig, Irvin C. Taplin was discharged as receiver for the Barry-Lincoln Syndicate when it was called to the court's attention that the suit brought against the syndicate by John H. Timmerman had been settled and dismissed.

Timmerman asserted in his action that the defendant had failed to keep promise to put in improvements in a subdivision promoted by it and asked that a receiver be named to take charge of the syndicate's affairs and install the improvements.

When it was stated that the case had been dismissed, Taplin filed his final report as receiver and asked that he be discharged.

Includes Harvard

"Most of the football teams have now been put away for the winter in plaster casts," remarks a New York contemporary. — [Boston Transcript.

INFECTION OF CATTLE REPORTED

Texas Fever Brought Into San Diego County Through Stray Mexican Stock

Wandering through holes in the international boundary fence on the Mexican border, Mexican cattle have infected stock on several San Diego county ranches with Texas fever, it was announced here yesterday by State Veterinarian Iverson.

With the aid of State Horticulture Director Keefe, proper precautionary steps are being taken to eradicate the disease by dipping all cattle in San Diego county twice monthly.

State officials, it was stated, also have appealed to Federal officials in Washington to have the fence repaired. The fence was constructed by the national government from the ocean to the mountains, a distance of sixty miles, in 1910 to keep diseased Mexican cattle out of this country.

CORRECT MISUNDERSTANDING

John T. Foster of North Highland Park is not the John T. Foster arrested at Sunland Saturday night on a liquor charge, The Times was informed yesterday. The arrest was made by officers of the District Attorney's antiliquor squad.

RAIL CONTRACT HELD UP

Ratification of the contract between the Santa Fe Railway and the Board of Harbor Commissioners was delayed in Council yesterday pending examination of the maps at the request of Councilman Colden.

LENTEN SERVICES PLANNED

Christendom's Season of Prayer and Fasting Ushered in With Ash Wednesday

Beginning tomorrow, with Ash Wednesday, and closing on April 3, Christians of all denominations, by fasting, prayer and study will observe the season of Lent in preparation for Easter Sunday, April 4. The Lenten season begins at midnight tonight with the first service in Catholic churches, that of the blessing of the ashes tomorrow morning, and ends at mid-day on Saturday, April 3. Special services are planned in many churches.

Generally observed by all Christendom, the Lenten season is of special significance to Catholics, Episcopalians and Lutherans, most of the Protestant churches laying particular emphasis on the duty of observing Passion or Holy Week.

All days of Lent excepting Sunday, according to Bishop Cantwell of the diocese of Los Angeles and San Diego, are designated as fast days of obligation. Those who fast are allowed one full meal a day excepting Sunday when there is no restriction.

In addition to regular Sunday services, Lenten exercises will be conducted two days of each week, Wednesday and Friday, in practically all Catholic churches.

ST. VIBIANA CEREMONY

Blessing of the ashes will be conducted by Bishop Cantwell tomorrow at 9 a.m. at St. Vibiana's Cathedral, followed by solemn high mass in observance of Ash Wednesday. Bishop Cantwell also will read the blessing of the paschal candle on Palm Sunday, March 28 at 10:30 a.m., the special service, solemn consecration of the holy oils on Holy Thursday, April 1, and the Pontifical mass of the presanctified at 9 a.m. on Good Friday, April 2. On Holy Saturday, April 3, he will conduct the service of the blessing of the Paschal candle at 7 a.m., and the solemn high mass on Easter Sunday, commemorating the resurrection of the Lord.

The special Wednesday services will be rosary and instruction of benediction of the blessed sacrament, and on Fridays, stations of the cross.

SPECIAL SERVICES

Special services will be conducted in many of the Episcopal and Lutheran churches of the city on Wednesday during Lent. Holy Week will be especially observed by the Lutheran denomination and several of the churches have announced special exercises one and two week nights during the period.

St. Paul's Cathedral will observe the opening of Lent with three special services tomorrow, a Communion service at 7:30 a.m., another at 11 o'clock, which will be preached by Rev. William Cowan, and the Ash Wednesday service at 8 p.m., at which time Rev. Dr. R. B. Gooden, head master of the Harvard school, will preach.

Special mid-day services will be conducted each day from 12 until 12:30 o'clock, preceded by an organ recital, and each week will be conducted by different preachers. During the observance the services will be conducted by the following in the order in which they are named: Bishop Johnson, Bishop Stevens, both of the diocese of Los Angeles; Bishop Moreland of Sacramento, Bishop Sanford of San Joaquin, Dean Quainton of Victoria, B. C.; Canon Learned, rector of the All-Saints Church of Pasadena, and Rev. D. C. Gardner, chaplain of Stanford University.

There will be special services every Wednesday evening of the season, special exercises Sunday mornings and evenings, and each evening during Holy week, it was announced by Dr. Cowan.

St. John's Episcopal Church will have special services tomorrow at 7 and 10 a.m., and the evening service will be conducted by Bishop Irving Johnson of the diocese for the State of Colorado, who will conduct services at the church each night of his ten-day visit in the city. Special exercises also will be held Thursdays at 10 a.m. and Friday evenings during Lent and daily services will be held during Holy Week.

The Bethany Evangelical Church will open the Lenten season with a special service tomorrow at 8 p.m. and there will be special exercises on Palm Sunday and Good Friday evening.

Police Badge Finder Accused of Extortion

John H. Caragen, 1485 Scott avenue, was arrested last night on a suspicion of extortion charge and police reported they recovered a badge which had been lost by a patrolman two months ago.

Mrs. L. B. Riley, 815 Francisco street, told police that Caragen had come to her home recently and had displayed a police badge. She said she had given him $50 in response to threats, police said she told them.

Detectives Blair and Alsup arrested Caragen after Mrs. Riley had told police he was again in the neighborhood. They said they found the police badge in his possession.

BADGERS WILL GATHER

Col. Frank H. True, president of the Wisconsin contingent, announces his State picnic for Thursday, the 18th inst., in Sycamore Grove Park. All the Badgers who could not come last week are expected at this all-day rally, with basket dinners at noon.

DOG-TRAVEL RECORD CLAIMED

Canine Globe Trotter at End of Trail

Paulette Duval and Bobette

MEET BOBETTE, the canine world's globe trotter extraordinary. This little ball of brown fur, which can wear its owner's bracelet as a surcingle, claims the distinction of having visited more countries than any of its dog-land associates.

Bobette's mistress is Paulette Duval, and Bobette, who admits being 12 years of age, has been with the film actress all over Europe, South America, and the United States as well as having visited Northern Africa.

She has been smuggled in more railway compartments, and has been put out of more hotel rooms than any other dog alive, Miss Duval believes.

In some countries Bobette has had to have her own passport with identification photo attached; at some borders she has been fumigated, at others given sheep dip baths, and at still others she has delayed her mistress by being kept in quarantine for an incubation period.

When Miss Duval came from France to America via England she had to wait two months in the British Isles getting her pet through quarantine regulations.

Bobette is a full-blooded German Pomeranian, and, during the war, when her mistress was dancing for the soldiers of the A. E. F., at the French cantonments, she had to guard against the "pom" being fed a cyanide bon bon because of its Hun origin.

Any way Bobette is now safe in Hollywood, and apparently anchored there, for Miss Duval has decided to stick permanently to screen endeavors.

ILLEGAL OPERATION CHARGED TO DOCTOR

Dr. William H. Lockman, 72 years of age, who resides in a hotel at 423½ South Spring street, was arrested yesterday by Officers Ferry and Harrah of the Crime Prevention Bureau charged with having performed an illegal operation on a 17-year-old girl. The girl was turned over to juvenile authorities and a youth who is said to have accompanied her was held on a statutory charge, the officers reported. They say Lockman's license was revoked some time ago.

ORATORY RULES MADE EXPLICIT

Catechism Presented to Aid Contestants

Answers List of Questions Frequently Asked

Covers Entire Range of Great Project

Teachers and pupils who are interested in the Third National Oratorical Contest and the First International Oratorical Contest are submitting questions to contest headquarters relative to the project. A number of these questions are so often repeated that, put in the question and answer form, they may prove helpful to all participants. Some of the most commonly presented questions are:

Question: What is the exact meaning of your age limit—"under 19 years of age on February 1, 1926?"

Answer: If you were born prior to February 2, 1907, you are ineligible. If you were born since that date and are a bona-fide high-school pupil, and have not been graduated from any high school, you are eligible.

Q.: To what extent are teachers allowed to help contestants?

A.: It is proper and highly desirable for teachers to help contestants select a subject, to direct them to source books for their oration material, and generally to advise them on the preparation of their orations and the technique of oratory. On the other hand, teachers must not write orations in whole or in part. This also applies to parents. The oration must be the original product of the contestant.

WHO IS ELIGIBLE

Q.: I won a district contest in 1925 and am still a high-school pupil within the age limit. Am I eligible?

A.: Previous participation in the contest does not disqualify unless you were one of the seven nationals finalists last year or the year before. Contestants are encouraged to go into the contest year after year as long as they are in high school. It is particularly advantageous for a junior, sophomore or even freshman in high school to enter the contest, because, even if unsuccessful the first time, he or she may as a result of training in the particular technique of this contest pave the way for greater success in the future.

Q.: Where can I obtain copies of the winning orations of last year?

A.: The official contest booklet of 1926 contains these speeches and can be found in your school or public library. If, in any instance, this is not the case, request the librarian to write to Director Alan Nichols, Times Editorial Rooms, Los Angeles, for the booklet.

Q.: Can I change my speech after passing through the first stage of the contest?

A.: Minor changes only are permissible, such as the correction of a few faulty phrases, but any material change in the substance of the speech will disqualify the participant.

Q.: Are the oration subjects the same as heretofore?

A.: The eight subjects which were used last year have been retained and two have been added to them: One biographical ("Franklin and the Constitution,") and the other, "America's Contribution to Constitutional Government," a much broader one than any heretofore used in the contest. This last subject invites very broad treatment and should particularly appeal to the more mature contestant.

Q.: Who will be the judges?

A.: The first selections will be made by judges appointed by the principal of each school and will probably be teachers. The next set of judges will be selected by the contest manager in each newspaper territory. These judges will be prominent citizens who have distinguished themselves in public affairs—lawyers, ministers, writers, teachers, etc. The zone judges will be selected by the national management and generally include college presidents, governors of States, jurists, etc. The judges of the national finals will be members of the United States Supreme Court, as heretofore.

Q.: You allow fifty points for composition and fifty for delivery. Who grades the manuscripts?

A.: Unless the selections within your school are based upon manuscript, at no stage of the contest will your manuscript be actually graded by a judge. However, the judges will be instructed to allow 50 per cent for literary excellence in the oration, which they will pass upon as you speak from the platform. In no contest outside of your own school will your manuscript be submitted to any judge.

BOOKS NECESSARY

Q.: How many books will I have to read to prepare an oration?

A.: The pupil with a fair historical background should, with the encyclopedia as a basis, and one good, brief book for the high lights of his subject, be able to prepare an excellent ten-minute oration. Better a small amount of material well digested than a great deal which is unassimilated.

Q.: Are quotations allowed?

A.: Quotations should be used sparingly, if at all, and when used, the name of the person quoted should be stated. Quotation marks on a manuscript, without spoken indication that you are quoting, when the judges, having no access to your manuscript, are passing on your platform performance only, really amount to plagiarism. Judges will be instructed to deal rigorously with such cases when, through their special knowledge of the subjects under discussion, they detect them.

Q.: You say the speeches must not exceed ten minutes in delivery. How many words does that mean?

A.: Approximately 1100 words. The national champion in 1926 delivered his speech of 1114 words in nine minutes and forty-eight seconds, by a stop-watch, at the national finals. It is important that contestants allow a margin of about thirty seconds so as to feel absolutely safe on that score and not destroy the effect of their speech by hastening.

LAWS TO BE DISCUSSED

The parole and indeterminate sentence law of California will be discussed by Julian H. Alco of the State Board of Prison Directors at the University Club, following luncheon today. The discussion is scheduled to begin at 1 p.m.

CLUB WOMEN VIEW SPRING STYLES

Valentine Fashion Show Sounds Notes for New Season

The Sleeve is the Thing and Green the Color

Left to right are Mrs. Madge Stewart, Miss Marian Elder and Miss Gladys Henderson. The latter shows how the club woman who attends a day-time session should dress. Mrs. Stewart shows how the white-haired club woman may look in appropriate sports costume of white silk with a present scarf. Miss Elder is gowned for a debutante party. Her dress is of orchid satin with fon over burnt orange. He cape is white ermine, lined with green and ornamented with ermine tips.

BY MYRA NYE

ALL in the advance spring styles, lovely yet practical, were the gowns and wraps shown at the Valentine fashion show of the Woman's City Club yesterday during the breakfast hour.

Seventy different models were shown for morning, afternoon, evening, business and sports wear. From them all could be gleaned certain sureties for milady's wardrobe, which may set her fears at rest—the fear that perhaps if she sews during Lent, beginning tomorrow, her blossoming at Easter time in fine raiment may find all the lines of her frocks passe, all the beauty of her sleeves as nothing, all the flares of her skirts and their lengths impossible; her needle plied in vain.

Sleeves are the thing. Every frock except the evening ones must have them if those models are to be taken seriously. In hot weather they may be of the filmy cool chiffon or even sheer, fine linen; but sleeves there must be, and gathered at the wrist. Other sure things that were indicated were: Circular skirts with little or no fullness at the waist; the stylish stout will not be stylish if she wears a narrow skirt, though this is au fait for her slender daughter; scarfs are better than fur for real style, the sport skirts are pleated from the waist line and kick pleats are of the past, the decollete line of the evening gown is still ratner high for the outer transparent chiffon, and very low for the undership; the tunic blouse is again "good" as the knowing clerk tells you in the store and high necks will predominate even in summer.

Green is the favorite shade—artichoke, grass, lettuce, salad, endive, olive and many other good things to eat as well as Nile green are shown in the dresses, many of them of satin-backed crepe for afternoon and chiffon for evening. Chiffon, in fact, seems to have replaced georgette. The gowns and wraps were exhibited through the courtesy of Maxime's.

Beauty of youth and dignity of the older woman enhanced by the correctness of attire were not the only artistic products of Los Angeles projected for the members of the club. Dr. W. A. Bryan of the Los Angeles Museum told of the work that institution is doing for the city as well as county; every Saturday from 15,000 to 18,000 visit Exposition Park and the buildings which belong to the State, the parks and the parkways kept up by the city and the exhibits by the county.

Mrs. J. J. Carter, president of the Hollywood Bowl Association, in her usual enthusiastic way made every one of her hearers feel that she too had a vital part to play in promoting this civic move for music for everyone.

Roscoe Shrader, president of the Otis Art Institute, made his plea for Los Angeles art and tolerance of the people, for those who are striving to make the city more beautiful.

Fashion show, music and history—all were presented from the civic standpoint.

LAWYER APOLOGIZES AND WINS DISMISSAL

Charges of contempt of court against John S. Cooper, attorney, were dismissed yesterday by Judge Hahn of the Superior Court after the attorney had apologized to the court. Cooper was held by Judge Hahn for contempt Friday.

FRONK'S ARRAIGNMENT SET FOR THIS MORNING

J. K. Fronk, asserted check-kiter and bank swindler, will appear this morning for arraignment in Judge Hahn's court. Fronk is being represented by Attorneys Anderson and Eickert.

W.C.T.U. MEETS TOMORROW

A "Frances Willard" program will be given by the Los Angeles W.C.T.U. at 10:30 a.m. tomorrow at Temperance Temple, 301 North Broadway. Following a musical program addresses will be made by Mrs. Clara Caskell and Miss Gabrella Stickney. The public is invited.

Roguish

Ladies' Paper: Women who are naturally pale should touch up their faces with a little rogue." Might kiss one who's been at the jam, comments R. B.—[Boston Transcript.

Education Bond Makes Shift in Committee Heads

A shift was made by the board of Education last night in the personnel of its committee chairmanships, Albert L. Burns was appointed chairman of the committee of finance and distribution, the latter having been created by the creation of Arthur S. Letts, Jr., and Peck, who succeeded Burns as chairman of the building committee, which Burns has been chairman.

Contracts were awarded by the Roger Bunnell School in the Manchester avenue district. Bids have been drawn by the board. The bid of James I. Barnes for $102,900 was accepted, but bids will make the cost of the structure approximately $125,000 when completed.

ANNEXATION LOOMS IN MAGNOLIA DISTRICT

Residents of Magnolia district voted a proposal to annex the district to South Gate in precinct voting yesterday. The vote was reported to have been 167 against and 37 for annexation. Some time in the future the proposition will be put before the other vote, it was reported.

BUS LINE PROPOSED

Application of the Pacific Electric Railway Company to the Railroad Commission for permission to operate a bus line between Long Beach to Redondo, Riverside-Redondo line and Western avenue, was announced by the railroad commission. The membership of the Los Angeles Realty Board, Hollywood branch, at its weekly meeting yesterday.

ROWELL TO TELL OF TRIP

Chester H. Rowell of the Fresno Republican will describe the results of the recent Pan-Pacific Conference at Honolulu at a meeting of the Chamber of Commerce of the Chamber of Commerce at the Biltmore hotel. A large number of prominent business men will attend.

Bootleg Liquor Gives Cramps to Cast-Iron Sewer

By a "Times" Staff Correspondent

SANTA MONICA, Feb. 15.—More than 350 gallons of hard liquor was consumed by the Santa Monica police station gutter today and the strain was so great, according to police, that even the cast iron throat of this addict, ever since prohibition went into effect, was seized with alcoholic spasms. For a time the gutter refused to function.

Officers of Webb and Sergts. Randall and Anderson officiated with the axe and sledge hammer, while Court Clerk Buck recorded the destruction and checked it against sixty-seven arrests which produced the liquor.

Beer, whisky, gin, wine and other varieties went down the sewer. There was some high-grade liquor, according to United States revenue labels, including several bottles of "Sandy MacDonald" Scotch.

Much of the liquor destroyed today had been held as evidence in prohibition violators, and had been taken from autos, hip flasks, trick tables in raided bootleggers' joints, and some from a few stores now defunct.

During the stress of war days in 1917 and 1918 the old rivers again turned to and it was found that here existed a means of cheap and convenient transportation that economically was of too much importance to be neglected. The development of barge lines, motor-driven craft and the improvement of locks and dams in those where navigation heretofore had been impeded by shallow water, have continued to bring out the possibilities of inland waterway transportation.

Engineers of American transportation problems are now enthusiastic over the possibilities of the improvement of increased traffic on our rivers, lakes and canals.—[Sperry Magazine.

Why She Asked

The new vicar was coming to tea with the small girl's mother, and the child waylaid him at the door.

"Will you please see how many cakes you can run around the garden?" she asked politely.

"I couldn't, my dear child," said the vicar, in surprised tones. "But why do you ask?"

"Oh, merely because daddy said you were so long-winded."—[Edinburgh Scotsman.

SPRAY DAMAGE

Horticulture Experts Gather to Fix $40,000 Action Brought

[EXCLUSIVE DISPATCH]

SANTA ANA, Feb. 15.—With the right to state their voice on questions put to collect $40,000 damages, asserted as the result of spray on trees in citrus groves, a meeting was convened at 10 a.m. today before Judge J. F. Relph, Villa Park, appointed as plaintiff in the action, acting on behalf of himself and two other spraying ranchers, whose claims were assigned to him. The suit was brought against the California Fruit Chemical Company.

Experts from the State university were in court with local authorities summoned to testify on scientific matters connected with the case. Witnesses were ranged on the side of the prosecution, some with the County Horticultural Commissioner Brock, former Com-

Bank of Italy
COVERS CALIFORNIA

98 banking offices in 65 California cities

Bank of Italy
Savings—Commercial—Trust
Capital and Surplus $6,500,000
Head Office—San Francisco
Southern California Headquarters
SEVENTH AND OLIVE
LOS ANGELES BRANCHES
Seventh and Broadway
Spring and Temple
2713 West Pico
HOLLYWOOD BRANCH
7203 Santa Monica Blvd.

d Green the Color

nd Miss Gladys Henderson. The latter should dress, Mrs. Stuart shows how a sports costume of white silk with the party. Her dress is of artichoke green lined with green and ornamented with

Education Boo... Makes Shifts ... Committee Hea...

A shift was made by the ... of Education last night in ... of its committee chairmen. ... ert L. Burns was appointed ... man of the committee of ... ing and distribution, this ... having been created by the ... nation of Arthur S. Bent. ... Peck, who succeeded Bent ... board member, was appointed ... head the building committee, ... which Burns has been the ... man.

Contracts were awarded for ... new Russell School on East ... chester avenue, for which ... have been drawn by Orville ... The bid of James P. Smith ... $102,000 was accepted. ... bids will make the cost of ... structure approximately $1... when completed.

ANNEXATION LOSES IN MAGNOLIA PA...

Residents of Magnolia Park ... feated a proposal to annex ... South Gate in yesterday's ... The vote was reported to be ... been 167 against and 59 for ... nexation. Some time in the ... the proposition will be put to ... other vote, it was reported.

BUS LINE INDORSED

Application of the West ... Transit Company to the ... Railroad Commission for per... sion to operate a bus line ... Long Beach to Hollywood, via ... Riverside-Redondo Boulevard ... Western avenue, was indorsed ... the membership of the Los ... geles Realty Board, ... Branch, at its weekly meeting ... terday.

ROWELL TO TELL OF MEXICO

Chester H. Rowell of Fresno ... will describe the results of the ... cent Pan-Pacific Conference ... Honolulu at a meeting of the ... eon of the Chamber of Com... at the Biltmore tomorrow. ... number of prominent eastern ... ness men will attend.

...s Italy ...LIFORNIA

Chico
Oroville
Gridley
Live Oak
Santa Rosa
Petaluma
Marysville
Wheatland
Knights Landing
Napa
Woodland
Vacaville
Sacramento
Oakland
Stockton
Hayward
Livermore
Centerville
Tracy
Modesto
Merced
Los Banos
Madera
Fresno
Sanger
Reedley
Selma
Visalia
Bakersfield
Taft
Arcadia
San Diego
El Centro

...ank of Italy
...ings—Commercial—Trust
...tal and Surplus $26,500,000
...d Office—San Francisco
...outhern California Headquarters
EVENTH AND OLIVE
LOS ANGELES BRANCHES
Seventh and Broadway
Spring and Temple
2713 West Pico
HOLLYWOOD BRANCH
7203 Santa Monica Blvd.

NEWS OF SOUTHERN COUNTIES

...RESNO MAYOR FACES RECALL

...Graduation to be ...ised Today

...s of Movement Keep ...olic Cover

...ge Charges Made in ...Police Trial

AUTO THEFT CHARGED TO TWO YOUTHS

Upland Officers Capture Pair on Notification by Glendale Police

[LOCAL CORRESPONDENCE]

GLENDALE, Feb. 15.—Charged with burglary, following the asserted theft of an automobile belonging to George E. Clayton, 1013 Sonora avenue, J. T. Masah, 17 years of age, of Tulsa, Okla., and Walter Benson, 20, of Springfield, O., were arraigned before Judge F. H. Lowe today, following their arrest late Saturday by the police of Upland on notification by the Glendale police of the theft of the car.

The police also arrested Roy Finch of Santaquin, Utah, as a material witness, but he was released today after he had been quizzed by the Glendale officers.

Lieut. W. J. Royle, who, with Motorcycle Officer Clem, took the youths over from the Upland police, declared they had planned to drive the car into Arizona before selling or abandoning it.

Masah, a minor, was certified to the juvenile department of the Superior Court by Judge Lowe and Benson was held for a hearing on the 24th inst., bail being fixed at $1000.

School Bonds to be Glendale Election Issue

[LOCAL CORRESPONDENCE]

GLENDALE, Feb. 15.—The voters of Glendale will be asked to authorize the issue of bonds to the amount of $350,000 for the purchase of high-school sites at an election that is to be held on March 9, according to an announcement today by the Glendale Union High School board of trustees.

The growth of Northwest Glendale, Tujunga and La Crescenta, which are included in the Glendale Union High School district, has been such as to call for greater high-school facilities and the steady development of these districts is declared by the members of the board to make the acquisition of suitable sites more and more a matter of difficulty.

At least twenty acres are needed in each of these districts, according to H. V. Adams, a member of the board, who declares that the purchase of less than twenty acres in one tract would be short-sighted. The board holds an option on property in Northwest Glendale. Tujunga is said to be the section that shows the most pressing need for a high school at this time.

RESEDA SOON TO HAVE CLAY PRODUCTS PLANT

[LOCAL CORRESPONDENCE]

RESEDA, Feb. 15. — Sixty-five thousand dollars are to be invested in a clay-products factory to be located here on Van Alden avenue north of the Angulo Tile Works, according to W. G. Lauesen, local realty dealer, who has just closed negotiations with Fred S. Anderson and D. L. Cass. The transaction is now in escrow in the Reseda bank. Thirty acres have been purchased from Anton Puch and Lauesen Brothers. The construction of the building will be started at once and pushed to completion as rapidly as possible.

ALHAMBRA SALESMAN VICTIM OF BANDIT PAIR

[LOCAL CORRESPONDENCE]

ALHAMBRA, Feb. 15.—As William E. McGee, a salesman, was walking toward his home at 415 Westboro street, early this morning, a small coupe drew up at the curb and two men jumped out. One of the bandits held a pistol at McGee's head while the other went through his pockets, obtaining $26. The pair then jumped into their car and drove away before McGee had time to collect his scattered senses. The police scoured the western part of the city but were unable to find any trace of the hold-up men.

A Family Tragedy

A young Hindu schoolboy was asked by his teacher, an Englishman, to paraphrase the following two lines in Chapman's Homer sonnet:

Then felt I like some watcher of the skies
When a new planet swims into his ken.

The lad's effort read: "Under above-stated circumstances post experienced novel sensation as if thunderbolts had swum into one of his family members." He had confused "ken" with "kin" in a picturesque fashion.—[Argonaut.

...RAY DAMAGE SUIT OPENS

...ulture Experts Gathered at Santa Ana in $40,000 Action Brought by Rancher

[EXCLUSIVE DISPATCH]

SANTA ANA, Feb. 15.—With the "big guns" of horticulture on hand to voice their views on questions expected to arise, the trial of a suit to collect $40,000 damages, asserted to have been inflicted by the spraying of trees in citrus groves in the Villa Park District ... 9 a.m. today before Superior Judge Williams.

... Villa Park, ap... missioner Earl Morris, Elwood Paddock and other citrus experts were among the number.

... Reish was the first witness called to the stand by his attorney, A. S. Koepsel of Orange. Reish identified a drawing he had made, showing the number and location of orange and lemon trees on his nine-acre ranch and also indicating the extent of damage declared to have been caused by spray supplied by the defendant company. Attorneys Wyvkoff and Gardner, Los Angeles, and Head, Rutan & Scovel, Santa Ana, represent the defense.

COATS LOST AS OWNERS PRAY

Thieves Loot Cloakroom of Pomona Church

Restaurant Also Robbed of Checks and Cash

Chief of Police English Seeks to Stop Thievery

[LOCAL CORRESPONDENCE]

POMONA, Feb. 15.—Invading a cloakroom of the First Baptist Church, here, last night, while members were engrossed in the evening services, thieves made away with several expensive overcoats. Transferring their activities, the robbers broke into a small restaurant in the business section, and made away with $115 in cash and checks.

As a result of the reoccurance of petty thefts, Chief of Police English is determined that a stop shall be put to these operations, and as a result, is running down every available clew in the hope that these and other house robberies which have taken place during the past several months, will be cleared up.

Accessory thieves also were reported to have made away with a spare tire and rim from the car of Thomas Williams, 810 Laurel street, and a camera from the machine of Mrs. H. Vann, Corona, while the cars were parked in the business section last night. No clews were discovered in the latter two burglaries.

Oxnard Thieves Hold Carnival Over Week-End

[EXCLUSIVE DISPATCH]

OXNARD, Feb. 15.—Thieves some time early this morning broke the plate-glass store window of Jiminez Brothers on Oxnard Boulevard and plundered the display window of watches and jewelry amounting to several hundred dollars. Burglars, believed to be the same men, broke the front window in the Woerle shoe shop and lifted $100 worth of new shoes. A hook and pole were used in reaching through the window for the shoes.

The residence of M. S. Skilling was robbed during the week-end for the second time in a few weeks. It is believed that the bandits who robbed the place not so long ago returned for valuables they were unable to take the first time. They used matches to see their way about the house in both instances.

The fact that Skilling returned to his home when the burglars were at work the first time led him to believe the men came back to finish the job. Several hundred dollars' worth of clothing and personal belongings was taken.

HEAVY BAIL EXACTED

Suspect in Pasadena Theft Held Under $125,000 Bond

By a "Times" Staff Correspondent

PASADENA, Feb. 15.—Jack Gordon, charged with the theft of $103,000 in Liberty bonds and $800 cash, will face preliminary hearing on a charge of grand larceny in Justice Court here on Thursday. He was arraigned before Justice Elliot Gibbs today, who fixed his bail at $125,000.

Gordon, who was arrested in Cleveland early this month and brought back to Pasadena yesterday, says he will plead not guilty to the charges brought against him by John R. Osborne, millionaire Los Angeles promoter. Gordon and the bonds disappeared simultaneously from Osborne's room at the Hotel Maryland here in November, last.

Gordon has so far refused to talk about the details of his flight or disposition of the bonds. He is 27 years of age, handsome, well dressed and apparently undisturbed by his confinement in the City Jail or the charges against him.

AUTOIST SNATCHES MONEY FROM CHILD

[LOCAL CORRESPONDENCE]

WALNUT PARK, Feb. 15.—Giving her small son a $2 bill and a note on which an order for groceries was written, Mrs. O. T. Townsend of 221 Flower street started the child on the way to the store. He had gone only a short distance when a man in an automobile driving along the street saw the child with the money and, bringing the machine to a stop, stepped out and over to the sidewalk, snatched the bill, jumped in the machine and made his escape.

WARNS DRINKERS OF TRIPLED SENTENCE

By a "Times" Staff Correspondent

PASADENA, Feb. 15.—An increase of seventy days in jail sentences imposed on persons convicted of intoxication was announced today by Police Judge Frank Dunham, ardent foe of liquor. Whereas the penalty has heretofore been $100 or thirty days and drinking of illicit liquor has continued unabated, therefore, the penalty will hereafter be $100 or 100 days, Judge Dunham decreed.

CITRUS PACKERS IN ANNUAL MEETINGS

[EXCLUSIVE DISPATCH]

ORANGE, Feb. 15.—The annual meeting of two local packing plants, the McPherson Heights Citrus Association of McPherson and the Red Fox Orchards of this city, are to be conducted tomorrow, according to announcement of the respective managers today.

"COVERED WAGON" IN FAR EAST

Letter From Visalian on World Tour Shows Delivery of Groceries in Traditional Speedy Method Used in India for Generations Untold

[EXCLUSIVE DISPATCH]

VISALIA, Feb. 15.—Picture of a "covered wagon" of the Far East, depicted on a postal card sent to friends here from Maj. and Mrs. F. R. Burnham, formerly of Tulare county, but more recently of Los Angeles and now on a world tour, is the subject of much local interest. This picture was sent from Delhi, India. It shows a native covered wagon drawn by a camel, with a native driver in front and a couple of other natives riding behind. A long row of mud huts with mat roofing is in the background.

Maj. and Mrs. Burnham are accompanied by people from Three Rivers, Tulare county, on their travels. The Major writes, "In case you should think things a bit slow in your part of the country, just look at a first-class delivery wagon in the East. This belongs to a prosperous and opulent grocer. His ancesters for a million years were satisfied with its speed (one and one-half miles per hour if driven hard,) and the present owner is just as happy as his ancestors. Also, he does not intend to be hustled by the railways, motor cars, missionaries, reformers or prohibitionists. He is very devout and prays seven times a day, and if anything goes wrong, he prays all night."

BANKERS PLEAD NOT GUILTY

Trials of W. D. Mitchell and W. H. Say, Formerly With Fresno Institution, Begin Soon

[EXCLUSIVE DISPATCH]

FRESNO, Feb. 15.—W. D. Mitchell, former president of the Valley Bank, and W. H. Say, former appraiser and director of the bank, today entered pleas of not guilty to charges of illegal acts in connection with the conduct of the bank and their trials were set for the 22nd and the 29th inst., respectively.

The bank, once rated as a $12,000,000 institution, was absorbed by the Pacific Southwest Trust and Savings Bank and the Bank of Italy about a year ago when its condition was said by State Banking Superintendent Johnson to be unsound. Since it was taken over the transfer has been before the courts in actions by stockholders, who seek to have it re-established, charging that Johnson and the purchasing banks were guilty of conspiracy to close it.

Mitchell's plea was entered to a charge of misapplying funds of the bank in the purchase of the First National Bank of Sager. The charge against Say is that he accepted a commission on a loan made by the bank. Both charges are made in grand jury indictments.

Mitchell is also under indictment on a charge of accepting a commission of $5000 on a loan of $35,000 made by the bank. This charge is now before the Appellate Court on mandamus action to have it dismissed.

Dishwasher at Cafe Held Up and Safe Taken

By a "Times" Staff Correspondent

VENICE, Feb. 15.—Entering the rear door of the Mint Cafe, 66 Windward avenue, while the place was closed, and walking from the Venice police station, three men accosted Sparrs Gallos, dishwasher at 3:25 o'clock this morning. While one of them covered Gallos with a revolver, the other two took the safe, containing between $900 and $1000 and carried it out to a waiting car in which they escaped, according to police.

Gallos did not notify the police for fifteen minutes. Sergeant Cody and Officer Heintzleman made an immediate investigation.

The robbers seemed to be familiar with the safe, according to the police, and had evidently given their job considerable planning. One of them was six feet tall and of sandy complexion, another five feet nine and with light hair, and the third five feet six, dark and stocky, according to Gallos.

NEW BELL STATION TO BE OPENED 25TH INST.

[LOCAL CORRESPONDENCE]

BELL, Feb. 15.—Plans are being made for the formal opening of the new Union Pacific station, located on Baker-Irvington avenue, which promises to be a celebration in which four communities will participate—Huntington Park, Maywood, Bell and Cudahy —on the 25th inst. The program will start with a parade, which will leave the Huntington Park City Hall and then proceed to the three other communities. The Huntington Park Municipal Band will lead the procession. Following this will be a banquet at the American Legion Hall in this city, at which there will be a number of speakers, among them Carl I. R. Gray, president of the Union Pacific system. Frank Whitelock, president of the Chamber of Commerce here, will receive from the railroad officials a floral key representing the opening of the new station to the communities. While the station will be named "Bell," the names of Huntington Park and Maywood will appear on the time tables. The station is located in this city and just a half-block from the eastern boundary line of Huntington Park.

THIEVES USE BICYCLES

Villa Park Thieves Pay Third Visit to Orange Suburb

[EXCLUSIVE DISPATCH]

ORANGE, Feb. 15.—The familiar newspaper phrase, "the bandits escaped in a high-powered automobile," may soon be replaced by a more modern, though perhaps less thrilling version, which may read something like this:

"The bandits, pedaling lustily, sped away on high-geared bicycles."

That, at least, was seen as a possibility here today following the robbery of the John F. Allen home at Villa Park last night by "bicycle burglars," who pedaled away on their bikes with several hundred dollars' worth of plunder.

It was the third time that presumably the same pair of thieves has operated in the Villa Park district, using bicycles each time. At first the authorities were inclined to blame youths for the robberies, but on the past two occasions the work has been characterized as that of professional crooks.

CEMETERY OFFICERS FOR YEAR ELECTED

[LOCAL CORRESPONDENCE]

CHATSWORTH, Feb. 15.—Directors of the Oakwood Cemetery Association today announced the election of a new set of officers for 1926. John H. Blair will act as president for the coming year. Other officers are Fred A. Jungquist, vice-president, and C. E. Rachal, secretary-treasurer. H. J. Breeze, who has been with the association for several years, will continue as cemetery superintendent. The new officers will assume their duties immediately. The stockholders of the Chatsworth Holding Corporation last week elected their new officers and board of directors, naming C. E. Rachal president of the corporation.

Stockmen See Good Year With Abundant Feed

[EXCLUSIVE DISPATCH]

THREE RIVERS, Feb. 15.—Feed is starting abundantly almost everywhere in the hill country as result of recent generous rains. Given sufficient moisture now to keep the feed coming, this should be another good cattle grazing year. While not as abundant as this time a year ago, the new feed is coming well enough to be especially encouraging to the stockmen, following recent unfavorable conditions which were general over the State.

Lack of rain caused temporary decline of stockmen in bringing in feeder stock, although generous shipments came in early in the fall. A number were inclined to hold their capital until weather conditions were more favorable, lest there be no grazing for the stock. It is believed now that such shipments will open again soon.

PLEADS NOT GUILTY

Colored Man Arraigned on Charge of Murder at Bakersfield

[EXCLUSIVE DISPATCH]

BAKERSFIELD, Feb. 15.—"Not guilty" pleaded Alex Forbes, alias "The Black Wolf," to a charge of murder when he was arraigned today. He is charged with shooting and killing Daniel Inlowe, another colored man, at Arvin, following a quarrel over a $10 bill.

The State asserts that Forbes jammed the muzzle of a shotgun against Inlowe's temple and then pulled the trigger. Forbes said he tried to hit Inlowe with the gun and it was discharged accidentally. Judge Mahon, before whom the man will stand trial, set the case for March 9.

FUNERAL SERVICES FOR DAVIS BRYSON

By a "Times" Staff Correspondent

PASADENA, Feb. 15.—Funeral services for Davis Bryson, 83 years of age, who died last night at his home, 1071 North Mentor avenue, will be conducted at 1:30 p.m. tomorrow at the chapel of Reynolds and Eberle. Mr. Bryson, formerly of Memphis, Tenn., had been a resident of Pasadena for twenty years. He was the father of the late Hugh W. Bryson, vice-president of the Engstrom Construction Company of Los Angeles. He leaves two grand-daughters, Elizabeth and Frances Bryson of Los Angeles, daughters of Hugh Bryson. Rev. Albert L. Hall will officiate at the funeral. Burial will be at Mountain View Cemetery.

ORTHODONTISTS IN FIFTH CONVENTION

By a "Times" Staff Correspondent

PASADENA, Feb. 15.—Eighty delegates from various parts of the country who have studied under Dr. Edward H. Angle of Pasadena opened the fifth annual convention of the Edward H. Angle Society of Orthodontists here today. Orthodontia, as it is called, is a special system of dentistry. Reports of cases and methods will comprise the program for the conference, which will last throughout the week.

HOUSE ROBBERS SHOW COURTESY

Spare Sick Woman and Make Victims Comfortable

Pair Take $1600 Worth of Gems and Cash

Orange County Residence Scene of Burglary

[EXCLUSIVE DISPATCH]

TUSTIN, Feb. 15.—While their victims lay helplessly bound and gagged on the floor, two "Beau Brummel" burglars last night ransacked the home of Sherman Stevens, wealthy local rancher, took more than $1600 worth of diamond rings and other jewelry and nearly $100 in cash and made their escape in a light delivery truck belonging to Horace Stevens, the victim's son, without Mrs. Stevens, who was ill in bed, knowing that their home had been robbed. The robbers did not enter the room of the sick woman on the pleas of Mr. Stevens.

Walking boldly into the Stevens house through the open back doors, the thieves surprised Stevens at his radio. Thrusting a gun in his face, the two men compelled him to submit to being bound and gagged. A maid, Mrs. May Dennison, and a sister of Mrs. Stevens, Mrs. Grace Freis, were also subjected to similar treatment and a few minutes later Horace Stevens, the son, was met at the door and escorted into the house at the point of a gun. All the victims were made as comfortable as possible by the burglars, who placed cushions beneath them and otherwise saw to their comfort.

Paintings valued at hundreds of dollars were ignored by the robbers, who carefully searched every portion of the house with the exception of the room occupied by Mrs. Stevens.

Neighbors and persons walking past the house were unaware of the robbery being enacted in the brilliantly-lighted home and W. S. McDougall, pastor of the Presbyterian Church, delivered milk to the porch of the Stevens home during the robbery without discovering the burglars.

The Stevens home had been watched by Deputy Sheriff Combs for the past several nights as prowlers had been heard about the house. Stevens returned yesterday from San Francisco and dismissed the deputy.

Horace Stevens, the son, succeeded in freeing himself only a few minutes after the robbers had left the house and gave the alarm. A dragnet was thrown out over Orange county by Sheriff Jernigan, but early this morning no traces had been found of the burglars.

Third Suicide Attempt Ends Woman's Life

Ill health for the last four years, which was said to have caused two unsuccessful attempts to end her own life during the last week, culminated yesterday in death for Mrs. Doretta H. Gaddy, 51 years of age, with a third suicide effort at her home at 1025 East Ninetieth street.

The body of Mrs. Gaddy was found by her husband, Joseph M. Gaddy, a carpenter, on his return home at 5 o'clock yesterday evening. She had slashed her left wrist with a razor and, after drinking the contents of a bottle of bluing, had immersed her head in a tub of water, in which position the body was found.

According to Mrs. Edith Perley, a neighbor residing at 1027 East Ninetieth street, Mrs. Gaddy had attempted suicide a week ago by using gas, but her plan failed when she was found by Mrs. Perley. The husband declared he had frustrated another attempt when he awoke as his wife was preparing to slash her throat with a razor.

Deputy Sheriffs Blasdell and Allen investigated the case and declared it purely one of suicide. No inquest will be conducted. Officer Wilson of the Seventy-seventh-street station investigated for the city.

FOUR SANTA MONICA RESIDENCES ROBBED

By a "Times" Staff Correspondent

SANTA MONICA, Feb. 15.—Burglars last night entered four Santa Monica residences, according to reports made by W. E. Hicks, 943 Eighteenth street; W. C. Holmes, 941 Eighteenth street; H. R. Bowles, 809 Ocean avenue, and L. Woodburn, 1037 Twenty-third street. Similarity of methods in gaining entry led police here to connect up the robberies as the work of the same persons. The most valuable of the plunder taken included a fur coat worth $250 from the Hicks residence and two suits of clothes from Woodburn's. The thief had a wide variety of tastes, taking a large marble clock, shotgun, some baby gold chains, a silk bed cover, safety razor, shirts, fountain pen and a lavaliere. A jimmy, pass-key and bedroom windows were the means of entry, according to Detective Sergeant Anderson.

SEA GIVES UP BODY OF DROWNED WORKER

By a "Times" Staff Correspondent

SANTA MONICA, Feb. 15.—The body of Harry Hoover, Topanga Beach man who was drowned when the launch Oriole capsized near Inceville during the heavy seas last Friday morning, was recovered at 6:30 o'clock this morning, when it washed ashore at the foot of Central avenue, a few blocks north of the Ocean Park pier, where the body of Tom Compton, the other man lost in the Oriole disaster, was found yesterday. Hoover's body was taken to the Todd & Leslie undertaking establishment here. He leaves a wife and three children. No inquest announcement has been made.

Glendale Folk Seriously Hurt as Auto Skids

[EXCLUSIVE DISPATCH]

BAKERSFIELD, Feb. 15.—Three Glendale residents, Miss Jewel Summers, William Smith and Mrs. Sarah Jenson, were seriously injured, the latter probably fatally, last night when their automobile struck a strip of slippery pavement twenty-five miles south of Bakersfield and overturned.

Mrs. Jenson suffered a fractured pelvic bone, fractured collarbone, several fractured ribs, broken left wrist and possible internal injuries. Miss Summers is suffering with a fractured pelvic bone and similar injury to her collarbone and several broken ribs. Smith received a fractured a hip, a sprained back, several broken ribs and a badly bruised shoulder.

The victims were on their way to Los Angeles after spending a few days in Fresno when the accident occurred.

Pasadena Slayer Will Rest Near Scene of Crime

By a "Times" Staff Correspondent

PASADENA, Feb. 15.—In the shadow of the scene of his crime, Harry Garbutt, who paid with his life for the murder of Mrs. Dorothy Loe Hunn of Pasadena, will be laid to rest at 10:30 a.m. tomorrow. The funeral will be conducted from the undertaking rooms of Reynolds & Eberle, and burial will be at Mountain View Cemetery, Pasadena.

In a simple gray coffin bearing only a silver plate with the words, "At Rest," the body lay today. The slayer's face is peaceful in death, but under his chin the hangman's noose has left its sinister mark.

The funeral will be severely simple. The law has exacted its penalty. The last chapter has been written and the book will be closed.

VAN NUYS BEING USED BY VALLEY TRAFFIC

[LOCAL CORRESPONDENCE]

VAN NUYS, Feb. 15.—All San Fernando Road traffic north of Roscoe and which normally turns to the right into Lankershim Boulevard for Lankershim, for the last two days has been coming via Van Nuys on its way to Burbank, Glendale and Los Angeles. This is due to the long bridge on San Fernando Road near Roscoe still being out because of the heavy floods that came down Tujunga Wash, under the bridge. The Southern Pacific track running parallel to the bridge, a section of which also went out, is being rapidly repaired with new pilings, and it is believed the trackage will be ready for use by tomorrow morning. A large railroad section gang, with engineers, have been at work for the last forty-eight hours. While this bridge has been out, Southern Pacific passengers from local points north on the Inland route have been halted at San Fernando and diverted over the Pacific Electric trolley line through Van Nuys and Lankershim into the city. For the last several days freight, including cars of live stock also have been coming through here over the trolley line.

LABORER HELD FOR AUTOMOBILE THEFT

[EXCLUSIVE DISPATCH]

PORTERVILLE, Feb. 15.—C. C. Callahan, laborer in the Porterville district for about a month, waived preliminary examination this morning when arraigned before Justice of the Peace Lumly of Porterville on a charge of stealing an automobile and pleaded guilty. He was bound over to Superior Court on $1000 bail, in default of which he will be taken to the Tulare County Jail in Visalia tomorrow. Local police captured Callahan Saturday evening shortly after the theft of the car was reported by Elmer Crosman of this city.

REGISTRATIONS FOR ORANGE COUNTY 18,417

[EXCLUSIVE DISPATCH]

SANTA ANA, Feb. 15.—Orange county registration totals continue to mount steadily, having reached a mark of 18,417 to date, according to an announcement by County Clerk Backs. The registration by parties follows: Republican, 12,852; Democrats, 4083; decline to state, 344; Prohibition, 353; Socialist, 73; nonpartisan, 73; independent, 51; Progressive, 27, and scattering, 57.

TWO INJURED IN OIL FIELD BLAZE

Rig and Tank Destroyed at Los Cerritos Area

Fight Five Hours to Prevent Spread of Flames

Firemen Hurt by Falling Timbers and Blocks

By a "Times" Staff Correspondent

LONG BEACH, Feb. 15.—Damage estimated at $20,000 was sustained today in the first serious fire in the Los Cerritos area of the northwestern extension of the Signal Hill oil field and two firemen were slightly injured in the five-hour battle of the local fire department to prevent the spread of the flames to other derricks. The blaze, which broke out just before daylight at the Repetto Hills Well, No. 3, American avenue and Thirty-fifth street, destroyed the rig and a storage tank containing 400 barrels of crude oil.

Al Du Ree and E. B. Willhite, city firemen, were injured by timbers and blocks falling from the blazing derrick. A heavy block, striking Willhite on the back, rendered him unconscious. He was treated at a near-by emergency hospital. Injuries of neither fireman will prove serious.

The fire is believed to have been caused by escaping gas, which became ignited by fires under nearby boilers. So rapidly did the flames spread that surrounding derricks and storage tanks were in imminent danger of being carried away in the conflagration. Fire apparatus from several stations battled the blaze until after 10 a.m. today.

Two Redlands Coeds Reveal Engagements

[EXCLUSIVE DISPATCH]

REDLANDS, Feb. 15.—Cupid scored heavily today on the University of Redlands campus. Miss Claudia Daum and Warde Watson constituted the first couple that succumbed. A group of Miss Daum's sisters in the Delta Kappa Psi sorority invited a group of Mr. Watson's fraternity brothers of the Pi Chi fraternity to a dinner, where the news of the engagement was broken.

Miss Helen Gale Irwin announced her engagement to Jack Boren at an attractive dinner party of the Ho Pun Jou Club, of which Miss Irwin is a member, at Forest Home. Miss Irwin is a senior at the university, while Miss Daum and Mr. Boren are members of the junior class. Mr. Watson is a member of the sophomore class.

SHOCK KILLS TWO

Well Casing Touches Power Wire; Third Victim Loses Reason

[EXCLUSIVE DISPATCH]

FRESNO, Feb. 15.—C. C. Weber, Parlier plumber, and K. Mito, Japanese ranch hand, were instantly killed and L. M. Say, a farmer or whose ranch near Parlier they were working, was hurt when a well casing came into contact with a high-tension power wire.

The three men were lifting the casing perpendicularly preparatory to dropping it into the hole when the upper end touched the power line. With a blinding flash the electric current was transferred to the ground. Weber and Mito, while not badly burned, died instantly and their bodies turned almost black. Say was dazed and for a brief period was deprived of his reason, according to Dr. E. C. Church, who was called to attend him.

Weber leaves a widow and four children. Mito was unmarried.

WINNING CHAMBER TEAM BANQUETED

[LOCAL CORRESPONDENCE]

LA HABRA, Feb. 15.—Following several days of campaigning for members of the La Habra Chamber of Commerce in a contest between the east and west sections of the town, the East was named victor. The West Siders, under the leadership of L. J. Wester, paid the forfeit of losing last night with a banquet to the winning side. This was captained by E. D. Pellerin. The banquet, a chicken dinner, was served by the Ladies' Aid Society of the Methodist Episcopal Church at the social hall. Covers were laid for 150. The speakers were Prof. J. H. Batten of Pomona College, and Miss Winnie Villas, Orange county representative at the Los Angeles Chamber of Commerce. O. T. Stephens presided.

WELL LEASE BRINGS SUIT

Owners of El Modena Ranch Ask $90,000 Damages When Oil Test is Abandoned

[EXCLUSIVE DISPATCH]

SANTA ANA, Feb. 15.—When Frank and Veronica Mead granted an oil lease on their eighty-two-acre ranch near El Modena several years ago their purpose was to discover by means of a test well, whether oil was underlying their property. When drilling on the test well was abandoned at a depth of 1500 feet, the owners felt themselves to be damaged $90,000, their estimated cost of completing the well.

Such, at least, is their claim in a suit on file today in Superior Court against F. A. Gillispie and others connected with the lease and a sublease. They ask $3480 as delinquent lease rental besides the $90,000 for abandonment of operations. Besides Gillispie, the complaint names Earl E. Rogers, R. A. Fuller, A. J. Garroway, L. P. Damewood, W. H. Lanyon, Nelson V. Edgar, Ray R. Sherwood, Ross R. Stuckey, Charles B. Sherwood, Josephine Lee and H. S. Duff as defendants. The list includes several prominent Orange and Santa Ana business men. According to the complaint, Gillispie originally leased the tract from the plaintiffs in 1921 and then subleased thirty-two acres to Rogers, who sold interests in the sublease to the other defendants. The drilling clause of the lease, it is asserted, was violated by extended delays in the beginning of operations and also by failures to complete the drilling of the test well to an agreed depth of 3000 feet. In addition to the money judgment sought the plaintiffs ask the court to declare the lease forfeited. Attorney J. E. Hannon, Los Angeles, represents the Meads.

WANT-AD INDEX

	Page.
LOST AND FOUND	16
NOTICES OF SPECIAL INTEREST	16
SPECIAL NOTICES—Miscellaneous	16
PERSONALS—Business	16
BUSINESS ANNOUNCEMENTS	16
EDUCATIONAL	16
CONTRACTORS AND BUILDERS	16
WANTED—Help, Male	17
WANTED—Help, Female	17
WANTED—Help, Male and Female	17
WANTED—Agents and Canvassers	17
EMPLOYMENT AGENCIES	17
WANTED—Situations, Male	17
WANTED—Situations, Female	17
WANTED—Situations, Male, Female	17
WANTED—To Rent	17
TO LET—Rooms	17
TO LET—Rooms and Board	17
TO LET—Housekeeping Rooms	17
TO LET—Apartments	17–18
TO LET—Flats	18
TO LET—Houses, Furnished	18
TO LET—Bungalows in Courts	18
TO LET—Houses, Unfurnished	18
TO LET—Country Suburban Homes	18
TO LET—Stores, Offices, Etc	18–19
TO LET—Flats, Apartments, Houses, With Furniture and Lease For Sale	19
MACHINERY	19
MUSICAL INSTRUMENTS	19
RADIO, WIRELESS APPARATUS	19
AUTOMOBILES—Miscellaneous	19
WANTED—Miscellaneous	19
AUTOS—All Sorts	19
AUTOMOBILES—Miscellaneous	19–20
MOTORCYCLES AND BICYCLES	20
HORSES, MULES, CATTLE, ETC	20
POULTRY AND SUPPLIES	20
PETS AND SUPPLIES	20
SEEDS—For Sale	20
HOLLYWOOD—Miscellaneous	20–21
BEVERLY HILLS—Miscellaneous	21
GLENDALE—Miscellaneous	21
PASADENA—Miscellaneous	21
ALHAMBRA—Miscellaneous	21
SOUTH PASADENA—Miscellaneous	21
EAGLE ROCK—Miscellaneous	21
HUNTINGTON PARK—Miscellaneous	21
INGLEWOOD—Miscellaneous	21
SANTA MONICA—Miscellaneous	21
CITY LOTS—For Sale	21
APARTMENT, FLAT PROPERTY	21
BUSINESS PROPERTY	21
INDUSTRIAL PROPERTY	21
INCOME PROPERTY	21
SUBURBAN PROPERTY	21
BEACH PROPERTY	21
COUNTRY PROPERTY	21
MOUNTAIN, CANYON PROPERTY	21
EASTERN, NORTHERN PROPERTY	21
SAN DIEGO PROPERTY	21
OIL PROPERTY	21
ORANGE, LEMON, WALNUT	21
POULTRY RANCHES	21
ACREAGE FOR SUBDIVISION	21
WANTED—To Purchase Real Estate	21
FOR EXCHANGE—Real Estate	21
MONEY TO LOAN	22
MONEY WANTED	22
MORTGAGES, TRUST DEEDS	22
STOCKS AND BONDS	22
HOTELS AND ROOMING-HOUSES	22
BUNGALOW COURTS	22
APARTMENT-HOUSE, BUSINESSES	22
BUSINESS INVESTMENTS	22
BUSINESS OPPORTUNITIES	22–24
BUSINESS OPPORTUNITIES Wanted	24
LEGAL NOTICES	24
TOO LATE TO CLASSIFY	24

WANT-AD RATES

Effective July 27, 1925

Rates per line insertion 20 consecutive times. Daily, 25c; Sunday, 7 to 20 consecutive times. Daily, 20c; Sunday, 7 to 20 consecutive times, 21c Daily, 2c Sunday. ONE TIME. 30c Daily. 30c Sunday.

SITUATIONS WANTED, 7 or more consecutive times, 15c Daily. 7 to Sunday; 1 to 6 consecutive times, 18c Daily, 15c Sunday. ONE TIME. 18c Daily, 20c Sunday. Additional charges, 40c Daily, 40c Sunday. Advertisements for the subheadings of "BEAUTY CULTURE" and "PERMANENT WAVING," "DRESSMAKERS & DRESSMAKING" and "HAIRDRESSERS" and "MANICURING" are not accepted. Wanted Advertising and will be charged at Situations Wanted Rates. 20c Daily and 25c Sunday.

NOTICES OF SPECIAL INTEREST, 20c Daily, 25c Sunday.

PERSONALS "SPECIAL NOTICES," "BUSINESS ANNOUNCEMENTS," "TICKETS," "WANTED," "FOR SALE," "LOST," "FOUND," "MONEY TO LOAN," "FURNISHINGS," "DRESSMAKING," "MUSICAL INSTRUMENTS," "MEDICAL," "BEAUTY CULTURE," "BATHS & MASSAGE," "AUTOMOBILES," "AUTOMOBILE INSURANCE," "REAL ESTATE," "MISCELLANEOUS," "BUSINESS OPPORTUNITIES," "MACHINERY," "RADIO," "PATENTS," "LEGAL NOTICES," "TRUSTEE'S SALES," "SHERIFF'S SALES," "TAX SALES," "DELINQUENT TAX SALES," "BUILDING MATERIALS," "CONTRACTORS AND BUILDERS," "EDUCATIONAL," "LOANS," "INSURANCE," "AUCTIONS," "FLORISTS AND NURSERIES," "STENOGRAPHY AND TYPEWRITING," "PATENTS AND PATENT ATTORNEYS," "HOTELS AND ROOMING-HOUSES," "BUNGALOW COURTS," "APARTMENT-HOUSE, BUSINESSES," "BUSINESS INVESTMENTS," "BUSINESS OPPORTUNITIES," "BUSINESS OPPORTUNITIES Wanted," "LEGAL NOTICES," "TOO LATE TO CLASSIFY," Daily, 3c per word; Sunday, 4c per word; 7 consecutive times, Daily, 4c per word; Sunday, 5c per word; 20 consecutive times, Daily, 5c per word; Sunday, 6c per word. ONE TIME. 5c per word Daily, 6c per word Sunday. Additional charges, 40c Daily, 40c Sunday. Advertisements on rate holder rates on application.

To estimate the cost of want ads count 5 average words per line. Words counting more than 6 letters should be counted as two words.

Advertisers should retain receipts given by the Times for payment of want ads as no mistakes will be rectified without them.

Consecutive order advertisements for the Daily or Sunday Times cannot be discontinued or changed after 4:30 p.m. of the day preceding date of issue.

Cancellations of advertisements before appearance cannot be guaranteed to take effect until after first advertisement has appeared once. Cancellations must be received before 4:30 p.m. for daily issue and 4 p.m. Friday for Sunday Times.

Rates for display advertising will be furnished on request.

The Times will not be responsible for more than one incorrect insertion of any advertisement ordered for more than several.

The inadvertent omission or incorrect publishing of advertising will be rectified only by cancellation of the charge made for the service rendered.

FRIDAY, 6 P.M. is closing hour for the early issue of the Sunday Times.

COLLECTION BOXES:

The Times maintains Want-Ad collection boxes in the lobbies of the following office buildings, where you may deposit copy for Want Ads or answers to box number advertisements. Collections are made hourly. Braun Bldg., 1217 W. Seventh st. Brack Shops, 1219 W. Seventh st. Grant Bldg., 416 W. Eighth st. Broadway Central Bldg., 424 S. Broadway.

Byrne Bldg., 142 S. Spring st.
Beach Bldg., 253 S. Broadway.
Byrne Bldg., 257 S. Broadway.
California Bldg., 324 S. Hope.
Chapman Bldg., 215 W. Third st.
Columbia Trust Bldg., 218 W. 3rd.
Cotton Exch. Bldg., 3rd & Main.
Delta Bldg., 416 Spring st.
Detwiler Bldg., 413 W. Sixth st.
Douglas Bldg., 257 S. Spring st.
Edwards Bldg., 1127 W. Seventh st.
Grand ave.
Grant Bldg., Fourth and Hope.
Hellman, I. W. Bldg., 4th-Spring.
Hellman, I. W. Bldg., 227 W. 6th.
Hellman, I. W. Bldg., 354 S. Main.
Hibernian Bldg., 416 W. Third.
Higgins Bldg., Second & Spring.
Higgins, O. A., Bldg., 4th-Broadway.
Orpheum Bldg., 842 S. Hill.
Pacific Mutual Bldg., 530 W. Olive.
Lane Bldg., 5th and Spring.
Lankershim Bldg., 7th and Hope.
Lankershim, Bldg., 315 W. 6th.
Lowe's State Bldg., 707 S. Hope.
Lowe's State Bldg., 711 S. Hope.
Mercantile Bldg., 11th & Hope.
Pacific Electric Bldg., 6th & Main.
Pacific Mutual Bldg., 531 W. 6th.
Packard Bldg., 6th & Hope.
Packard Bldg., 6th & Main.
San Fernando Bldg., 404 S. Main.
Security Bldg., 6th & Spring.
Wood Bldg.
Severance Bldg., 126 W. 6th st.
Silent Bldg., 718 S. Hill st.
Stack Bldg., 4th & Broadway.
Sun Finance Bldg., 607 S. Hope.
Title Guarantee Bldg., 320 W. 4th.
Transportation Bldg., 127 W. 7th.
Van Nuys Bldg., 210 W. 7th st.
Western Mutual Bldg., 321 W.
Wright-Callender Bldg., 6th & Hill.
W. L. Stimson Bldg., 441 Hope st.

TIMES TELEPHONE
Metropolitan Exch. 7000
TIMES BRANCH OFFICE
Corner Broadway and First.
TIMES BRANCH OFFICE
631 S. Spring st.

LOST—FOUND

LOST, FOUND, STRAYED—
And Stolen

AIREDALE found, male black & tan; for this is place. Describe. Address H box 2141 TIMES OFFICE

BAG—Beaded, made in Germany with yellow cloisonne vanity. Lost in yellow cab in front of Playhouse Theater Biltmore Hotel Friday night, Feb. 12th. Reward. Notify OWNER, 304 St. Regis Apts., 1830 E. Ocean Blvd., Long Beach.

BAG—Beaded steel cut, lost on San Fernando Rd. at Tujunga bridge. Reward. CA. 2486.

BICYCLE found: Dixie Highway make. Call and prove property. T. A. WATT, 452¼ So. Broadway.

BILL FOLD lost with 9 initials. Con. valuable papers only to me. Very important. Please return. Rew. $10. 1324½ S. SPRING.

BROOCH lost in basket feature on Santa Monica Blvd., Hollywood. Heirloom. Reward. Phone, GLENDALE 1262.

CAT lost, Gray striped half grown, with a Vermont. BE. 2496.

DOG, $25 reward, English bull, lost Brindle male, spot this dog by wrinkled mutilated left ear. Return 9815 GLADYS AVE.

DOG lost, in auto accident nr. June st. & Beverly Blvd. Brindle & white female toy Boston terrier, had velvet blanket. Rew. OLYMPIC GR. 4206

DOG LOST—Black, tan female, police dog, license tag attached. Liberal rew. BR. 3915. VA. 5721.

DOG—Small brown fem., about the mid. of Jan. from Palisades & Adelaide Dr., Sta. Mon. Former owner will pay rew. for ret. of dog or inf. that she is cared for. WH. 4350.

DOG LOST, BROWN COCKER SPANIEL, strayed from 107 Fremont Place. Phone WH. 6539, receive reward.

DOG lost, large police, male, black & white. Last seen in E. Hollyw'd. 596-598.

DOG lost, Small Boston terrier, female, Black, white neck & feet. Wore red collar. 913 rew. GL. 6139.

DOG lost, Boston bull female. Answers to name of "Tsang." Reward. MU. 2417-W. 2961 So. Hill.

DOG lost, Boston Bull, terrier, last seen, cor. Santa Monica Blvd. & Doheny Dr., Sherman. Rew. OX. 6507.

DOGS lost, Scotch collies, male & female, sable & white. Rew. AT. 2478.

DOG, young female German police, found. 1748 W. 72nd st. TH. 2804.

DOG lost, black Spitz, name Teddy. Reward. CORDAROY, WH. 9804.

FUR necklpiece (Fitch), lost at, or to, Santa Monica Blvd. & Doheny Dr. Rew. GR. 4479.

GRIP, brown leather, with name attached containing leather toilet case, etc., somewhere between 111 Beachwood Dr. and Universal City. $25 reward. HE. 7872.

NECKLACE lost, 18-in. graduated pearl, barrel clasp. Sat. 7th last p.m. Rew. else Lib. Rew. DU. 3182.

PIN lost, bar, platinum, diamond set, at or near Edgewater Club, Santa Monica Blvd. Reward. Collins Optical Co., 531 S. Spring. TU. 2546.

POCKETBOOK lost at Santa Monica or Ocean Park. About $30. STERLING 2761, Pasadena. Reward.

PURSE lost containing travelers' checks, currency & R.R. ticket at Hollywood—Miscellaneous. Liberal reward. Return LOTTIE HARRISON, Pierce Ave. 4261.

PUPPY—Police, 4 months old, black and tan. Lost near 400 N. Brand Blvd. Liberal reward. Phone Glendale 1334-W or DU. 2886. Apt. 3.

RINGS lost—Lady's diamond ring, also imitation diamond ring, in Hollywood restaurant, Biltmore Hotel. Liberal reward. No questions asked. Call BE. 4868 Monday after 1 p.m. Ask for LE. BERG.

RING—Solid gold signet, initial R & diamond on each side, lost near Santa Monica Blvd. & Wilton Pl. or Vermont & W. Adams. Ph. RE. 9845.

RINGS lost, 2 lady's diamond rings, solitaire settings. Reward. HO. 4593

SCARF lost, about 1 wks. ago, Fox velvet, Pelzler color. Ph. owner, BE. 5488. Reward.

SILK lost 4 yds. in Broadway Dept. Store. Please phone 702-51.

TRUNK lost on Ventura Blvd., between Reseda and Lankershim. Whoever found it will be rewarded 10 dollars in cash. Please report to P. O. box 852, Lankershim, Calif.

WATCH lost, wrist watch. Ph. UN. 2684. 1195 W. 42nd st. Reward.

WATCH lost, wrist watch, Monogram on back. Reward. Call HE. 3861.

LIBERAL reward for return of platdia. wedding ring, 24 diac., platdia. guard ring, 14 pc. cut diac., 6 sapphire plat. guard ring, 31 calibret cut stones, lost evening of Feb. 12. Finder notify TOPLIS & HARDING, INC., 1216 Story Bldg. Phone MEtro. 4959.

LOST—2 suitcases between Venice and Newhall Sunday morning, Feb. 14, between 8 and 9 o'clock. Reward. Ph. SANTA MONICA 83543.

NOTICES—MISC.

NOTICES—
Of Special Interest

MONTE CARLO BATH—HOTEL Del Mar, CHICAGO at AN. 6151. Turkish & Russian baths (all private rooms.) Exp. masseurs. Day, nite.

ST. REPAIRING any Am. watch; dealer broke. 42. We're 2 years. Pl. Am. watch specialist. 928 S. Broadway.

SPECIAL NOTICES—
Miscellaneous

PHONE YOUR WANT-AD TO THE TIMES NO CHARGE ACCOUNT NECESSARY EXPERIENCED AD-TAKERS. DAY AND NIGHT SERVICE. HELP YOU WORD YOUR COPY IF DESIRED. Metropolitan 6700.

GRAY hair restored without dyes or stains. Immediate action. LOUIS VAINE SYSTEM, 401 Brack-Shops.

Baths and Massage

CENTRAL Institute, F. Barton & Miss Ashe, nurses, Hospital Bldg. Wkend. massage. Are you overweight? Spec. reduc. plan on our reduc. cause, no drugs, exercise or starvation diet. Results guar. Hrs. 8-7:30. Sun. 9-2. Suite 1005 Pantages Central Bldg., 424 S. Broadway. TU. 4148.

BUILD, KEEP FIT, REDUCE. Learn bag punching.
LEIDERMAN system; 6 mo. course. gym. showers, trainer dir. Helen Rube, Joe Bordeau, 50c courses daily; men, women, children. Studio Bldg. 327 S. HILL. TU. 8780

MASSAGE corrective exercise for rheumatism, constipation, nervousness, by exp. masseur grad. of Stockholm. Call TR. 9559 or BE. 06421. Treatments in your home or office by appointment with Mr. Soderlund.

ELECTRIC cabinet, Swedish massage, baths. KAARBY, KING & LEE, 1118½ S. Hill. Suite 212. Hrs. 9-5 Sun. 10-3. 219 CONSOLIDATED BLDG. 4th & Hill sts. TU. 4946.

DR. MAY McCALL, chiro. adjust. sun ray. 3rd floor, 1st door to left from elevator. 1127½ W. 7th st.

DR. MARY O'KEEFE, grad. asst. 4423 S. Hoover. AX. 5057.

SWEDISH massage, chiro. & sun ray treat. MRS. BELL, assistant. Hours 10-6. Open Sun. 10-2. 222 Grant Bldg., 4th & Bdwy. TU. 6850

EMMA CUTLER, D.C., 2109 Toberman Exceptional success treating disease of kidneys, prostate, bladder, uterus. Rad. ther. lamp. BE. 1046.

FOSTER treatment for sood health, elec. cab. bath, massage, reducing treats., expert opr., both sex. Hrs. 10 to 6. Sun. 10 to 1. 605 E. VERNON

DR. YONNE WILLS, D.C., chiropractic. Scientific, mas. rad. treat. Hrs. to 7. Rm. 602, 126 W. 3D ST.

MISS LAURENCE, VAR-O-SEPTIC BATH TREATMENT. 838 SPRING, 2ND FLR. SUITE 2-A. HRS. 10-5.

STAR JAPANESE BATHS & MASS. Internal and scrub baths. Open Sun. Expert ladies in attend. 315 S. Hope

VIOLET RAY, massage, rubs, vib. 25 up. Open both sexes 9-9. 9-12. 419 DELTA BLDG., 456 S. SPRING

SCALP massage, also bob. Open 9-9. 1017½ S. ARDMORE. Ph. [illegible] Rear ct.

NURSE gives elect. cab. blanket, steam for rheumatism, prostate, bladder, uterus. Rad. ther. lamp. BE. 1046.

INSTITUTE Electro-Therapy. Scientific massage, att. both sexes. VA. 0270. 2nd floor, Pantages Bldg., 2nd-Hill.

FRANCES E. WELLS, D.C. Chiropractic adj. manipulative treat. 314 W. Hellman Bldg. Hrs. 8-5. HE. 1139.

NOON M. D., Sun Ray vapor treat. Miss Mays, asst. Hrs. 10-7. Room 1012 Cal. Bldg. 206 S. BDWY.

CABINET sweats, baths, massage, vibrating, reducing. Hrs. 9-8. Sun. 10-2. 344 S. BDWY. Ge. 228

YOUR HOME OR MINE—Mable Crawford reducing, massage, cabinet baths. 848 W. Jefferson. BE. 1058

MED. baths & mass., $1.50. Nurse in attend. Hrs. 10-7:30. Sun. 10-1. 233 W. 42ND PL., cor. of Moneta.

LUCILLE WEBBER & LeROY, TU 1371. Sun ray. Swedish massage, chiro. adjust. 225 S. W. Hellman Bldg.

MASSAGE and violet rays treats. Give name of graduate nurse, either ser. her home or your resid. VE. 7028.

SWEDISH massage & baths, tri-clast treatments. 1718 [illegible]

MOVED to apartment rooms from 1110 S. Olive to 218 W. 11. Hrs. 10-8.

SWEDISH Mass., bath, baths, elec. treat. Nyberg, 101 N. Spring. 2-3.

CLARA Ulp, for scalp mass. Vic. 10-4. 2418 S. Main. Apt. A.

1ST class massage. Hrs. 10-7. Sun. 10-4. 1016½ S. OLIVE.

MABLE COYLE, CHIRO, SCIENTIFIC MASS. 943 WALNUT DR. ANG. 2862

MOD. culture Inst., Dolly Gay, Hazel Morris, both sexes. 7216 W. 8th.

REAL Swedish massage. JOSEPINA LARSON, 1034 W. Pico. Apt. 112

MAE WHATLEY'S manicure, scalp treatments. 214 W. 6th. Rm. 420.

SCALP TREATMENTS
1046 WEST 7TH ST.

MRS. M. CURTIS manicure, scalp & facial treats. 922 S. 7TH. Apt. 7.

MASS., sci. nurse att. Neuritis, nerv. soreness. 1125½ Sentous Office 1.

EXPERT European masseuse, wide experience, gds. NELSON, VA. 8266

EPSOM salt baths, chiropractic adjustments, massage. 7408 Magnolia.

Beauty Aids

MANICURING & FACIALS. Misses La Vonne & Hughes. Hours 10 a.m. to 6 p.m. 1035½ E. 21ST ST.

Medical

DOCTORS SHORES & SHORES
Catarrh, deafness, head noises, hay fever, asthma, rheumatism, eczema, piles, sciatica, goiter and other CHRONIC DISEASES of nerves, blood, skin, lungs, heart, stomach, bowels, bladder, kidneys, liver a specialty. 22 yrs. 501-503 Metropolitan Theater bldg., 528 W. 6th st. Hours 9-4; eves. 6-8; Sun. 10-12.

SPECIAL NOTICES—
Miscellaneous

Skin & blood diseases successfully treated by Dr. Herman Silverman, formerly assistant to Dr. Lorning, Germany. Hrs. 12-1, Eves. 7-8. 717 Grosse Bldg., 6th & Spring.

SPECIALIST for men, 26 years, see charts of those diseases. Vegetable medicine known and used only by himself. Examination free. 219 DOUGLAS BLDG., 3rd and Spring.

ABRAMS' BLOOD TEST AND a trial treatment, no charge. Chronic diseases a specialty. Hrs. 9-5. 1419 W. 11TH ST.

Sanatoriums, Hospitals, Etc.

GRADUATE NURSE WILL GIVE CONVALESCENT OR NERVOUS CASES THE BEST OF CARE AND TREATMENT IN HER OWN HOME. SPECIAL RATES. 1057-76th.

WINDSOR Hosp. & Sanatorium, newly renovated, cottages, nurses' care, beaut. grounds, $20 wk. up. Electrotherapeutic baths & mineral water. 1166 E. Windsor Rd., Glendale. Glen. 873

MOUNTAIN GLEN LODGE, Box 108, Sierra Madre. Private rest home for the care and help of sick and convalescent. Particulars of latest medical treatment sent free.

NEURITIS can be cured. Three or four Florentine treatments will positively relieve you. Address HIRAM COX, 135 N. Jackson st. Glendale.

L. A. Sanatorium, ac. & cr. disorders, hydro elect. mass., diet. Rts. reasonable. Dr. Adams. Glendale.

ELYSIAN MATERNITY HOME. 1227 Elysian Park av. WA. 0260. Quiet restful, personal care, very low rates.

PRIV. sanatorium, kind care for aged or chronic, doctor's refs. reas. Gd. 4884.

DESERTAIR Sanitorium, Tubercular. Elev. 2500. No fog. Degnett, Cal.

EVENTIDE INN, a scientific home, individual diet, medical care. GA. 8278.

Society Meetings

STRANGERS' SOCIAL CLUB
Meets every Tues., Thurs. and Saturday at Music-Art Hall, 239 S. Broadway. 8 to 12 P.M. Classic, modern and old-time dancing. Come, get acquainted

Dentists

PYORRHEA CURED
WRITTEN GUARANTEE
VA. 6203

Detectives.

A. B. PYLES Detective Agcy. Missing people inc., civil, crim. inv. VA. 5148 UNION BK. BLDG., 325 W. 6th.

Chiropractic

GET WELL AND STAY HEALTHY Chiropractic helps where everything else fails. Neuritis, asthma, piles, fits, constipation, etc. successfully treated. Reasonable. DR. BARTON D. C. 710 Story Bldg. TU. 2345.

CHIROPRACTIC TREATMENTS given at Los Angeles College of Chiropractic, 216 E. 10th st. Also at branch, 984 S. Broadway.

Auto Trips and Travel Offers

WILL take party San Francisco this week; good sedan, share expenses. Ma. 5291.

YOUNG man will prive party to Portland for passage. Call Mr. Schnitzler, 2017 24th, bet. 7 & 9 p.m.

WANT transportation to Seattle in private closed auto. Main 3795.

PERSONALS—
Business

Hand-painted silks for ladies' gowns, imported from Paris; most luxurious materials, in stock or to order for gowns. Will sell in lot or separate to private individuals for less than cost. Studio, 1st floor, Majestic Bldg., 411 JEWELERS BLDG. TU. 6788.

WANTED, good home for bright, healthy boy, aged 7. Parents dead; country best. Ref. gives. Apply Mrs. K. B. Tharp, 2319 W. 16 L.A.

CLUB membership, golf, beach, athletic, social. Vegetarian. Logan-BRACE, Detwiler Bldg. BR. 4455.

AUTOS PAINTED, $12. GUARAN WORK. 2401 S. Western ave. Rear bldg., entrance 2410. Place.

WANTED, to adopt baby girl, not over 1 mo. old. Address C. box 150, TIMES OFFICE.

MEXICAN LAWS
Information Strictly Confidential. R. I. M., 720 Lowe's State Bldg.

BEAUTIFUL CABIN SITES—
$1 per month. Only a few left. Truly Hollywood, only $40. 2124½ S. Figueroa.

DR. COLLIER relieves corns, bunions, nails & all ailments of the feet. 1707 Wilcox Bldg. GR. 4191.

ARITHMETIC and other grade subjects taught by specialists. Home visits. Write J. MYROTZ, 311 N. Hope st.

COACHING GRAMMAR GRADE SUBJECTS. BEacon 6159.

TUTORING, private school subjects. Ph. 893-048 bet. 5-7 p.m.

SPANISH & English lessons, reduced rates. Call AN. 9483 or DR. 7448.

Musical and Dramatic

WANTED—Director and promising talent for new dramatic club now organizing, for Hollywood location. Stage, fine stage, auditorium & audience provided for good plays, requiring average small cast. Write us for particulars. PUBLIC ARTS, 424 N. Larchmont Blvd. L. A.

PIANO teacher in large school will accept pupils, reas. at studio, 30 Cal Music Bldg. or will call. Also class lessons, $15. EM. 6631.

WANTED—GOOD VOICES
For local opera, Gladstone 5285.

HOWARD CLARK, radio singer, teacher or jazz piano and singing. DR. 9044.

Professions and Languages

CAN teach you how to talk Spanish in 2 mos. Course $25. Miss Estrada Gonzales, 4214½ S. Spring. MA. 5355.

Dancing

WALTZ, FOX TROT & CHARLESTON
A beginner's course in class. Six hours' lessons and ten more practice for $5. PRIVATE LESSONS, $1. PER HOUR. ORCHESTRA MUSIC. MOTHERS' Children class courses of 6 hours for $2.50. We guarantee to teach you. Call or write for our booklet. WILSON-CAFA-LIER DANCE. 619 S. Hill. Phone BR. 8107.

STAGE dancing, drama, Russian ballet, acrobatic, aerial, singing, wire, wine, ballroom, chorus training. $15. Physical culture, bar punching, bags, dance, voice, exercise. Private speaking elocution. Studio. 337 HILL. TU. 8796.

CHARLESTON, FOX TROT, WALTZ PRIVATE LESSONS. 75c
Results guar., in 5 private lessons. Personal attention at all times. MODERN SCHOOL OF DANCING. 830 S. Broadway Above Taft'al Faber 1797.

CHARLESTON — GUAR. REDUCED Courses and 1st LESSON FREE. The 1st trial, one-step, a course 15 lessons. 10 Practice lessons. Class & private. Studio 788 S. GRAND.

CHARLESTON, fox trot, waltz & Cuban dances, new, prof. by EMARALDO, 2621 W. Pico. Solicitor for sign painter, paperhanger, com. Laundry driver, com. Waiter & dishwasher, country hotel $40 & fd. Ranch hands, teamster, milkers, 3 citrus grunners, $3.50 day. Married walker, $10 wk. Dozens, married teamster, city, $3.50 day. Married rancher, $90 mo., house. Man & wife, janitor, manl. $125 mo., & instr. 1090 N. Western, Gl. 8401.

5 YOUNG ladies will give priv. inst. to gentlemen beginners. DR. 4183.

CONTRACTORS—
And Builders

100% FINANCING 100%
NO BONUS
PLANS & SPECIFICATIONS FREE
4-ROOM HOME, $1500 TO $2000
5-ROOM HOME, $1800 TO $2500
DOUBLE $3750
4-FAMILY FLAT $6500

WE WILL BUILD A FINANCE 100% OF HOMES OF ANY SIZE, DOUBLES, DUPLEXES, FLATS, COURTS, APTS. OR BUSINESS BLOCKS. ALSO STORES & GARAGES ON YOUR CLEAR LOT ANYWHERE IN LOS ANGELES, HOLLYWOOD, BEVERLY HILLS, SANTA MONICA, VENICE, CULVER CITY, INGLEWOOD, COMPTON, SAN PEDRO, LONG BEACH, ALHAMBRA, SOUTH PASADENA, PASADENA. IF YOU NEED IT, CLEAR YOUR LOT WITH A PURCHASE CONTRACT. WE WORK WITH YOU. ALL THE MONEY AND BUILD FOR YOU ON EASY PAYMENTS OR STRAIGHT CASH.
RAY BUILDING & FINANCE CO.
RM. 420 A.A.T. CENTRAL BK. BLDG.
TUcker 6741.

WE will finance, build and finance your home or assist you in paying off your lot. Payments like rent.
TIPAL AND O'CONNOR
820 Chamber of Commerce Bldg.
Phone Trinity 8438-8439.
ASK YOUR BANKER.

6 ROOMS, $2800.
Beautiful Spanish design, including all built-in features & oak floors throughout. Our stock of building material and equipment enables us to build this for you at this price with plans & 100% finance. We also build theaters, garages and apartments. CENTRAL BLDG. FINANCE CO. 305 Merchants Nat. Bk. Bldg. BR. 1257

BUILD NOW
IF YOU OWN A LOT we will furnish the money and build for you. Terms like rent.
Call and see us.
EDWIN G. DOUGLAS,
General Contractor, Ph. TU. 6139. 1139
601 Stock Exchange Bldg.

HAVE you a clear lot or nearly clear and would like to build a home? If so, call in and see us. Terms to suit. Building here for thirteen years. JAMES S. BOHANON. 611 Delta Bldg. 8766.

LOT OWNERS ATTENTION
Will build $ or 6-rm. bungalow and finance 100% on 1st mtg. Yrs. All you pay is interest. See MR. HANNAN, 5426 Santa Monica Blvd. NO. 1239.

WILL build 4-rm. bung. for $1486 & up. Also stucco $2288 & up. 535 FLORES ST., West Hollywood. WH. 6403.

BROOM, $1866, 5-room, $1866, double, $3600, plans furnished G. WESLEY TAYLOR, 1121 Black Bldg. Main 4211.

ARTISTIC bldg. free plans, 100% finances, no bonus, also day work. ROBT. McMILLAN, 5576 S. Gramercy Pl. UN. 0408.

BEST GARAGE IN CALIF. 16x18, $66. 12x18, $76. BLT. ON LOT. AT LUMBER. 1121 HOBART. AX. 5468

REPAIRING of all kinds, stucco, cement, plastering, roofing. Quick service. Prices reas. DR. 4716.

GARAGE, $45 up, any size, conveyed, small down, small terms. 818 W. 79TH ST. Phone AX. 5151.

DOWD & SWANSON,
Builders of modern homes. We finance 4% & 5%. Western ave. Ph. WA. 8814.

WE build, finance & save you money on all buildings. Call A. GULLEY, 2401 Dowling Bldg. VA. 7514.

CARPENTER, foreman & builder, years of exp., local ref., wk. Start at once. Day or contract. NE. 6126.

BUILDERS—See AVERILL, Boyle & Heights, 1054 E. Jefferson. Phone for profitable building proposition.

LET C. Mann, reliable elec. cont. do your elec. installation at reasonable prices. 2654 WEST BLVD. Exc. 2761

HARDWOOD floors furnished and finished. Old floors renewed. TUcker 6626.

HARDWOOD floors machine sanded, old floors made like new. 8884854.

HARDWOOD floors machine sanded, cleaned, wxd. Hansler. EM. 7224.

PLASTERING, concreting, days. Also brick work. DR. 8464.

CARPENTRY exp., also repair, Fremont. CA. 7496. Resid. CA. 7425.

PAINTING, tinting, paper hanging. Workmanship, material ALL AX. 2908

CARPENTERING, repairs, rat-proofing, cement. PAULEN, 882-548.

CARPENTER, cement plaster. No job too small. 2241 YORK. GA. 5817.

PLASTERING, CEMENTING, REPAIR. GOOD REF. Ph. AX. 6643.

EXCAVATING, grading, concrete and cement wk. Day or con. DR. 1526.

CARPENTER, builder, fixing, repair all kinds. Very reas. 4814078.

CHIMNEYS, tile and brick mantels, brick work. BEacon 1908.

RAT proofing, store alterations, house repairing. WYATT. GA. 8843.

EMPLOYMENT

WANTED—HELP—
Male

ADVERTISEMENTS under this heading are restricted to those offering bona fide positions without any investment required. Positions requiring an investment will be found under the heading "Investment Required." Educational ads will be found under the heading "Educational—School, College, Private Instructions." "Business Training Courses and To Learn Trades."

Miscellaneous

ACETYLENE welder, mining co., Parker, $7.50 day. Ornamental iron worker, steel, per hr. Ornamental blacksmith, $6-$7 per day. Solicitor for sign painter, paperhanger, com. Laundry driver, com. Waiter & dishwasher, country hotel $40 & fd. Ranch hands, teamster, milkers, 3 citrus grunners, $3.50 day. Married walker, $10 wk. Dozens, married teamster, city, $3.50 day. Married rancher, $90 mo., house. Man & wife, janitor, manl. $125 mo., & instr. 1090 N. Western, Gl. 8401. Married dairy feeder, $75 mo., house. Married orchard man, $3 day, house. JOHNSON & READY EMP. Co., 564 Towne Ave.

ARE YOU
A REAL GO-GETTER?

If you are between 25 and 45 years of age, and tired of the same old put, willing to work and follow instructions, want a real honest to goodness proposition that will mean big money in addition to a salary, prove your ability and want earnings of $10,000 yearly or more, there is a real opportunity for you with a financial institution that is expanding its activities. Call and see MR. ROBERTS, 201 Edwards & Wilder Bldg., 6th & S. Grand.

SALESMAN JUNIOR. Largest national sales organization of its kind operating a chain of retail stores and branches throughout the country now opening up Southern California. We require a number of young men who are interested in modern merchandising along with our policy. Must be satisfied with $40 per week while training. Also interested in experienced salesmen with executive training or ability for future supervisory positions. Apply 9-30 a.m. no other time. Suite 306, 325 S. Figueroa.

MEN WANTED—We can use 5 first-class men of neat appearance, from 25 to 40 years old. Married men preferred. Must have plenty of self confidence and be willing to work 10 or more hours daily. To such men we will thoroughly instruct on our business. You can earn up to $75 to $125 weekly, getting to the people we tell you to and selling the easiest article for interest these prospects in. MR. FULLER, Financial Center Building, 7th & Spring sts.

SERVICE MANAGER
Man who can take complete charge of service department and who knows line 5 motors, must be highly recommended and able to make small investment. Address F. box 10, TIMES OFFICE

WANTED—CARRIER BOYS, with wheel for morning newspaper route. Between Adams & Washington, West Blvd. & Wellington. Phone GArf. 3024. Good pay.

VACANCY exists in ranks of largest corp. of its kind in West for a progressive & ambitious young man over 25. Must be permanent resident of city, good worker, anxious for steady employment. Call between 2-4 p.m. MR. SQUIER, TU. 6676 bet. 9:30-10 a.m. or 4-6 p.m. for appt.

SHIRT cutter, capable of taking charge. State experience, references and salary expected. ECKS & CO., INC., 209 McDermott Bldg., Seattle, Wash.

MEN FOR INSURANCE WORK
Must speak Spanish. Both industrial and ordinary. Compensation $30 to $50 per week. Call 411 MARSH-STRONG BLG. 8:30 to 8:30

SALESMEN—Because of rapid growth of business and recent promotion we can offer a splendid salesmen for L. A. territory. Apply afternoons, room 202, 1060 S. BROADWAY.

EXPERIENCED stock cutter, woodworker plant. Must be good and familiar with production work. 5805 WILMINGTON AVE., near Slauson & Alameda.

MEN: To the right PART TIME man we offer profit, business training, advancement and a future. Apply address C. box 1108, TIMES OFFICE.

WANTED—Single man, experienced in taking off quantities from plans and figuring. Must be quarters on with job. Address 212 S. GRAND AVE., L. A. Box 403.

WANTED—Boat appearing man. One with some selling experience preferred, but not actually be necessary. Apply 1 to 3 p.m. 1017 W. ROOM 213

WANTED—Office boy, bright young American, permanent position for right party. Apply 1 to 3 p.m. STOCKWELL CO., 6 Alameda.

WANTED—Carrier for newspaper route between Price and Washington from Highland to Carmona ave. Must have wheel. PHONE 71697.

WANTED — A man for responsible position who can furnish bond. Inquire at 2662 WHITTIER BLVD.

YOUNG man to take orders. No exp. nec. Will train. Apply 9 a.m. 311 W. 6TH ST. at Bdwy.

AUTO MECHANICS, FENDERMEN WASHERS, AUTOMOTIVE AGENCIES 1507½ S. FIGUEROA.

EXPERIENCED driver for established laundry route, must have cash bond. 4301 E. HOOVER.

BOOKKEEPER-Steno

Los Angeles Daily Times.

WANTED—HELP—Female

Business Training Courses

SECRETARIAL—
Gregg Shorthand, typing 3 mo., $50; book-keeping & banking, 3 mo., $50. Comptometer and typing, 6 wks., $28. Half day, $10 mo. Nite, $7. Positions Central Business College, Est. 1906. 1728-38 W. 16th. Any car 14 & Ver.

SHORTHAND, Dictation, reporter & private teacher. Wilcox Bldg. 19th yr.

Saleswomen and Solicitors

SALESWOMEN

HAVE YOU EVER SOLD
REAL ESTATE,
INSURANCE
STOCKS & BONDS?

If you have ever sold any of these, we have a job for you where you can earn from
$50 to $250
each week and the easiest money you ever earned.

We are not selling any of the above lines, but we are selling something you will be proud to represent and on which you can make MORE MONEY than you ever made in your life.

It will only take you 20 minutes to find out about this, and it will be the MOST PROFITABLE time you ever spent.

Come in any day at 10 a.m., or 2 p.m.

402 FINANCIAL CENTER BLDG.
7th & Spring streets.

SOLICITORS—

WE HAVE IT. THE REAL MAKING, GO-GETTING REAL ESTATE DEAL OF 1926. IF YOU WANT IN ON BIG MONEY, ANSWER. NO DEAD ONES. THIS IS FOR LIVE WIRES ONLY.

CHAMPS.

9:30 a.m. 601 S. VERMONT AVE.

SOLICITORS

TRANSPORTATION ALLOWANCE AND TOP COMMISSIONS. PROMPTLY PAID ON FINISHED CLOSE IN SUBDIVISION. EVERYBODY PRODUCING. CALL MORNINGS FOR MR. SPAULDING.

THE T. J. LAWRENCE CO.,
701 WEST 6TH ST.

EXPERIENCED SOLICITORS

Reliable firm wishes to engage a few intelligent women of good address who are experienced in interviewing people in their homes. Women who are tactful, women who can present a good proposition in a pleasing, forceful and enthusiastic manner that will inspire with confidence those with whom they talk. Salary, commission, bonus, to those who qualify. See MANAGER, 206 Central Bldg., Main and 6th.

SOLICITORS

A new trip through millionaire row, Pasadena, beautiful Flintridge and Verdugo Hills. Just starting and need solicitors for bus and private car salesladies. Either salary and commission or both. Act quick. See ELLIS at 307 HILLSTREET BLDG.

STEADY permanent income, protected territory, repeat business. We deliver. NOT sold in stores. NO competition. The NEW CHARIS is not a corset, wrap-around or rubber garment, weighs but 14 oz., yet positively supports & controls the figure, corrects enlarged abdomen, diaphragm & flesky form conditions. 1218 ROSSIE BLDG., 12th W. 6th.

ACTIVE REAL ESTATE OFFICE wants experienced woman to hold WILSHIRE DIST. houses "open for inspection" on Sundays. LIBERAL COMMISSION BASIS. NO SALARY. DIMMELL-WALLACE-BERMANT
Members L. A. Realty Board.
241 N. Larchmont Blvd. HE. 3329.

SALESMEN & women. Can you walk? Can you talk? Then you can sell our proposition. No sales resistance. Cash every day. Call Mon. & Tues. 9 to 4:30. SOUTHWEST BLDG., 140 S. Broadway.

SALESLADIES, house-to-house, with or without cars, morning, afternoon or Frenchs. Guar. fast col. against sun, water. Straight sal., com. 1574½ W. PICO.

WANT neat-appearing young lady with selling exp. must have car, to call on drug stores, restaurant trade. Salary and comm. 4004 HOLLYWOOD BLVD.

EXPERIENCED saleslady for ladies' ready to wear. Permanent position for one who can qualify. MODERN CLOTHING CO., 124 No. Brand Blvd., Glendale.

10 SALESWOMEN, with or without cars, solicit L. A. and surrounding towns. Call on today. 11565½ LE-MOYNE ST.

WANT 2 young ladies who are wide awake and not afraid of work to travel with wife & smile. 406 CALIFORNIA BLDG., 2nd-Bdy.

IF you want to make quick money in dignified easy way, no soliciting, hard, fair education, come to 616 UNION LEAGUE BLDG.

3 MEN and 3 women with or without cars, experience unnecessary. All or part time. Call any time 1 to 8:30 wk. See MGR., 308 S. Spring.

LAUNDRY collector. Commission basis only. BEST WAY LAUNDRY, 1738 Cordova.

Trades

WANT experienced operators on power machines, preferably binders & cutters. PAC. HARVEST HAT CO. 317 E. 1st. st.

SEAMSTRESS, accustomed to sport dresses, no cutting or fitting, steady work. 603 S. WESTERN AVE.

WANTED—Good millinery maker. No other need apply. Call 3503 W. 6th.

To Learn Trades

WOMEN WANTED
Learn Bonnaz emb. and operating power and special machines, also cutting, dressmaking, etc. Day & evening classes. 324 S. SPRING St., Room 324.

CANDY-MAKING TAUGHT—
ALSO CHOCOLATE DIPPING.
ALICE LLOYD. PHONE HO. 2405.

Household and Domestic

GOOD practical woman with some knowledge of nursing. C. B. preferred. 1637 FULLER AVE., Hollywood.

EXPERIENCED white woman under 40, assist with child & do light housework, small family. $50 to $75. WH. 8274.

WANTED—Catholic woman, 30 to 50, for housekeeper, must be good cook, references required. 1022 WEST THIRD ST., near Vermont.

COOK & 2nd girl, child's nurse, $65; upstairs girl, $60; mother's helper, $50; hotel maid. HOMER TOBERMAN MISSION, 2008 E. 7th st.

WANTED—White girl to assist with housework and cooking, can go to school mornings. $30 mo. Call 2844.

WHITE girl general housework, must have plain cook, clean home, 2 children, 7-8 hours. $25. 1760 W. 24th.

REFINED woman under 35 years to assist with housework, small washing, family of 3 adults, $40 to $50 mo. FI. 5985. 752 S. HARVARD.

WHITE girl not over 35 for cooking & downstairs work. Must be good cook, local ref. WA. 3579. 427 SO. MANHATTAN PL.

YOUNG white woman for general housework, small bungalow, small family, nice home, $50 per mo. 126 MAPLE DR. OX. 1254

A-1 COOK, general housework. No other need apply. No laundry. Loc. 706-7th.

EXPERIENCED nurse under 35 for 8 months baby. Permanent. MRS. ELINOR, 814 S. Catalina.

WET nurse, healthy woman, any nationality. Good wages. Address H, box 110, TIMES OFFICE.

WOMAN, white, to assist with 1½ yr.-old baby & housework. Good home, $25 per mo. HO. 6171.

WHITE Protestant girl or woman for mother's helper. 3 adults, 1 child. EX. 6883.

WANTED—Neat, capable woman for general housework in family of two. Hours nights. DRexel 7585.

YOUNG girl for light housework. Call 9 to 2, 407 S. JUNE ST., near Melrose. GL. 2263.

JEWISH girl for light housework, 2 in family, good home. EM. 9916. 1044 W. 21ST.

WANT reliable white 2nd maid, with refs. Phone EMpire 6579.

GIRL for gen. hswk., good wages. WA. 3501. 321 S. New Hampshire.

WANTED—HELP—Female

Household and Domestic

WHITE maid for cooking & dn.-strs. wk., no laundry, 5 in family, don't apply unless YOUNG & THOROUGHLY COMPETENT. 496 S. MARIPOSA.

COOKS, couples, all domestic workers call on BEVERLY Agcy. for best jobs in L. A. Hollyd., etc. Courtesy at 408 CANON DR., Bev. Hills. OX. 8706 & 4706.

DOWNSTAIRS work and good plain cooking, family, 2 adults. Hollyw'd. German girl, not over 26 years, references required. Phone Holly. 8748 mornings. 918 N. HOBART BLVD.

GOOD room with private bath and board in exchange for services as mother's helper. Must be fond of children. Will pay for extra work. Phone 839973.

WANTED—Cook and general housekeeper in small maternity home who can assist the nurse when required. Steady work. $60. Apply at 1527 ELYSIAN PARK AVE.

WANTED—White girl for general housework. Home nights. Sundays half day. WA. 6451.

WHITE woman, general housework, small family, $30 mo., wages. 525 SAN FERNANDO BLDG.

WHITE woman or girl with reference. Live as one of family. Good home, small wages. EM. 1405.

WANTED—Domestics at once, $40-$50 SCOTANUS EMP. AGENCY, Beverly Hills. OX. 2864. Mrs. Wilson.

GIRL, second, $75 M.H., $50. couple, first class only. HOLLY. EMP. AGY., 4366 Sunset. OL. 3718.

WANTED—A mother's helper, one who can stay nights. A good home. Call GR. 9664.

WHITE girl, assist with housework & children. Good home. Wages $25 mo. WH. 6483.

WHITE girl for general housework. References required. $40 mo. 741 S. GRAMERCY PLACE. FI. 0779.

RELIABLE woman for housework; must help in store. 9713 S. NORMANDIE.

WHITE girl or young woman for general housework. Must like children. Good home. Good pay. FI. 8124.

RELIABLE, willing woman for gen. hswk. R car. 542 S. VAN NESS.

2ND girl, exp. waitress, $75. German Agcy., 242 S. Main. Room 236.

WOMAN, general housework. $35. Ref. Terrace 4664-J. PASADENA.

WHITE woman for housework. 6245 PRIMROSE AVE., Hollywood.

WANTED—Girl for gen. housework. 962 WESTCHESTER Pl.

EXPERIENCED white girl as mother's helper. PHONE 747-390.

Professions and Vocations

CATHOLIC, not over 40 yrs. of age, for 2½-yr.-old child and as companion; motor; during mo. of Mar. Must be quiet and refined and have reference. Call HO. 1913 mornings only.

1 GIRL, gen. night duty nurse, out of town, $100 mo. board & rm. 1 O. B.'s night nurse & 2 surgical nurses. $90 mo. Bd. & rm. L. A. NURSES' HOME & REGISTRY Agy. 702 W. 17TH ST.

GRAD. nurses for O.B., T.B., mental & contagious; also genl. floor duty in & out of city. Nurses' Registry, 409 Ferguson Bldg.

DANCING instructors and chorus girls, no exper. necess. Apply 401 Ballroom, 1000 N. Main. 7:30 p.m.

GRADS. at once, fl. city, $35; (4) suburbs, $95. Guide Agy., 9305½ Sunset

Investment Required

WOMAN for office position in original, attractive, very profitable business. Requirements; poise of middle age, some money and services. Particulars on interview only. Address Y, box 555. TIMES BRANCH.

SECRETARY & STUDIO MANAGER Young business woman, small investment required, good salary, permanent position. Manager, Suite 205, 327 S. HILL.

WOMAN capable of taking charge of office, foundry & mfg. business, $2000 investment req. 8523 S. MAIN. Ask for MR. BELL.

LADIES TO WORK HOME or spare time. Apply 820 W. 37TH ST.

MAKE real money at home, needlework, a tint. 823 W. 58TH ST. Mrs. 10-3.

WANTED—HELP—Male and Female

Miscellaneous

ARTISTS NEEDED BY EVERT BUSINESS. Learn at home; illustrators and designers, either sex, earn $60, $75, $100 weekly to start. Unlimited L. A. Realty Board. We DRAW we train you QUICKLY AT HOME and secure you position or refund tuition. Write at once for free booklet. THE McTEE STUDIOS, 261 E. Colorado st., Pasadena.

WANTED—Competent couple for ranch, woman and child; cook & housekeeper. Man familiar with dairying & farming. Swiss, German or French. Write, giving full particulars, experience, salary expected & references. Steady position for right couple. Address F, box 39, TIMES OFFICE.

PIANO, violin, voice guitar, saxophone & ballroom dancing instructors, also lady instructors, own equipment. Apply Mgr., STUDIO BLDG. 327 S. HILL. TUcker 8799

MIDDLE-aged man & wife to take charge of country estate; something new, extraordinary. Open evenings & Sun. 10-1. 328 STORY BLDG.

Instruction, Miscellaneous

FLORENTINE Beauty College teaches Marcel, water waving, hair dressing, facials, manicuring, etc. 6 mo. tuition, $75; part time, $100. BOYER & ACOTT, 323 S. Olive., 3rd floor.

MOLER BARBER COLLEGE
BARBERING & HAIRDRESSING.
130 E. SECOND ST.

WANTED—Agents and Canvassers

AGENTS
If you could make $65 extra on sales every week in your town we will show you how. Information, call or write, 644 S. WESTLAKE AVE., Los Angeles.

AGENTS—Territories being assigned now for most wonderful line of guaranteed hosiery and lingerie; exclusive; permanent; call or write 211 GRANGER BUILDING, San Diego.

EMPLOYMENT—Agencies

TUCKER'S
EMPLOYMENT AGENCY, 211¼ W. SECOND. SINCE 1905.

ST. JOHN'S BAPTIST CHURCH—Employment Bureau. Qualified help. 1836 E. 28th. RI. 0882.

EFFICIENT help, empl't dept. URBAN LEAGUE, Katherine Bax, Supt., 1218 Central ave. TU. 1306.

BEST colored help, male, female. White's Agcy., 977 E. 12. MA. 3828.

WANTED—SITUATIONS—Male

Miscellaneous

CHINESE BOY, neat honest, good worker, exp. house boy wants any kind of work to earn room and board. Ph. AX. 9062 ask for Chinese student, MUN.

ELECTRICIAN helper wants work, can drive car. Ref. HU. 6408, apt. 9.

Store and Office

CAPABLE EXECUTIVE
MR. PRESIDENT:
HAVE YOU AN OPENING IN YOUR ORGANIZATION FOR AN EXECUTIVE, 40 YEARS OF AGE, WHO IS QUALIFIED IN AN EXCEPTIONAL DEGREE
A MAN WHOSE BUSINESS HISTORY IS AN INTERESTING RECORD OF SUCCESSFUL ACHIEVEMENT, PROVEN ABILITY AND WIDE EXPERIENCE IN ADMINISTRATIVE, PURCHASE & SALES MATTERS, WITH WORLD-KNOWN INDUSTRIES AND EXPORT HOUSES.
A MAN WITH SOUND BUSINESS VISION AND CAPACITY FOR ORGANIZATION, WHO IS PERMANENTLY RESIDING HERE AND LOOKING FOR A POSITION WHERE SCOPE IS UNLIMITED AND WHERE FUTURE SUCCESS DEPENDS ENTIRELY ON HIS OWN EFFORTS.
PERSONALITY, CHARACTER AND HEALTH ARE OF THE HIGHEST ORDER. MORE DETAILED INFORMATION UPON INTERVIEW. ADDRESS Y, BOX 846, TIMES BRANCH.

CAN YOU USE ME?
American, 39, educated accountant, bookkeeper, office worker, original and versatile. Family man, with old-fashioned virtues of loyalty, honesty, industry, sobriety. Have car. Handy with tools and machines. Any honorable employment, office or shop. Reverses make new start necessary. Wages sufficient for decent living. Write FIKE 902 W. 6th st.

REFINED gentleman, aged 55. Spent all my life in general merchandise business. Devoted last 14 years to managing and buying. Can give highest class reference. I am a resident of Los Angeles and desire to make permanent connection with an institution desiring services of a man of my type.
AUSTIN T. ENGLISH.
1550 Edgewood pl. st.
OLympia 4469.

GROCERY MANAGER wants executive position, 12 years with one chain, opening stores and trouble shooting, thoroughly familiar with every branch of the business, good local reputation, willing to leave city. Address H, box 93, TIMES OFFICE

EXECUTIVE, 25 years age, college education, experience finance, banking, real estate, building, R. E. and oil investments. A-1 references and bond furnished. No investment proposition considered. Address JFF, box 445, TIMES BRANCH.

YOUNG man 27, wants position known classified advertising and adjusting, or salesmanship and office work; now employed. Salary or salary and commission. Any work considered. An notary public. Address Y, box 153, TIMES OFFICE.

COPY writer. Thoro exp. direct mail and sales corresp. Can take full charge letter shop, mail or sales. Address Y, box 852, TIMES BRANCH.

ALERT, EFFICIENT
ACCOUNTANT; BOOK-KEEPER
Open. Can handle one or 2. Small firms especially. Also income tax service. Reas. rates. ME. 6591.

CREDIT and collection man, wholesale, 10 yrs. in L. A. Holyd., etc. Good correspondent, adjustment, etc. Married permanent resident, disengaged. W. 1441 Lexington, GL. 1456

PRIVATE secretary, stenographer, clerical work, exp., age 26. Address Y, box 844 TIMES BRANCH.

AUDITOR, cost accountant, man, 38 & married. Wish immed. connection. Start reas. Best refs. WH. 8981

MAN requires situation, clerical, sales or other position. Exp. Address H, box 180, TIMES OFFICE

BOOKKEEPER, accountant, typist, credits exp. $125. RICH, 129 S. AVE 20. CA. 0418.

TIME-KEPR. gen. office clerk, 2 yrs. loc. exp. Am fair steno. TR. 4761. Sts. 6.

SEC'Y., steneg., bk-kp., first-class. 6 yrs. exp. Ref. Desirable. Address F, box 120, TIMES OFFICE.

BOOKKEEPER, office manager, experienced. ALLEN, 942 Potter Park

BOOKKEEPER, typist, etc. (EVENING WORK.) AX. 1280.

Salesmen and Solicitors

COMPETENT solicitor salesman, large proposition, $100 weekly. Will produce results for reliable firm. Clean record & hustler. Employed at present. Can use 2 in suburbs & factory representative on new elec. or mechanical line prof. Exposure & contact. JAKE UNDERWOOD, Gen. Del., Monrovia.

WISH to represent in Phoenix, Arizona, firm specializing food line, spices preferred. Address Box 1122, TIMES AGENCY, Santa Monica.

Trades

HIGH-GRADE EXECUTIVE CLEANER, DYER, MEMBER N.A.D.C., WISHES CONNECTION WITH FIRST-CLASS PLANT AS CHARGE OF ANY SIZE PLANT. ADDRESS F, BOX 52, TIMES OFFICE.

MECH. & structural engineer, wide experience, excellent reference, 2½ yrs. in L.A., desires change, would consider anything in line, also concern, has attrac. east. offer, but believes in fut. of Pac. cst. DE. 5148.

CARPENTER wanting work by day or job, has tools, good worker, for painting. Can give estimates. Main 3795, ask for HUBBARD.

FIRST-class executive desires position, drafting, machine shop, good organizer. VE. 8073.

EXPERT wants complete care electric & mechanical equipment, hotel, office or residential building. TR. 7291.

AUTO mechanic, not afraid of work. AX. 9603. 178 E. 45TH ST.

PAINTER, good mechanic, reliable, wants work. Phone HU. 6184-J.

A1 PAINTER, paper hanger, wants work. Have tools. UN. 6485.

CARP. wants work, $5, A-1 finish, frame, repair. Rai prtg. AT. 8602.

PAINTER needs work. TH. 4790 after 7 p.m. $6 day.

Chauffeurs and Teamsters

A-1 chauffeur wishes pos. in private family, 3 yrs. exp. driving L. & A. 10 yrs., exp. with automobiles, all makes. Best of local refs. GL. 9957. MR. HAMILTON.

CHAUFFEUR, A1 LOCAL REFS. YEARS EXP. ON HIGH GRADE CARS. WILLING & OBLIGING. PH. OX. 6294.

CHAUFFEUR, 10 yrs.' exp. Pack, Pierce, Rolls, desires position anywhere, Al mech.; travel, trips, consider anything. 52687 Refs.

CHAUFFEUR, white, drive any make of car, and mechanic, wishes position with private party. 5 years' reference. 644-6th.

EXPERT CHAUFFEUR & MECHANIC DESIRES POSITION. PRIVATE, 15 YEARS' EXPERIENCE. ANY MAKE. DAVIS. 31775.

CHAUFFEUR — 7 YRS. EXP., GO ANYWHERE, ANY TIME. ED MALONE, 1669 W. 36TH ST. UN. 8484.

YOUNG man competent chauff., will drive party East, for own fare. Ph. Whitney 8758.

YOUNG man wants pos. in L. A. Driver, gardener, houseman. Best ref. GR. 7837 mornings. J. C.

FIRST-class Japanese chauffeur, do other work, position, excel. ref. KAY. MA. 3967.

CHAUFFEUR-mech., white, 8 yrs. in city, best of refs., will drive spare time. EXPERT. 4201 Lemon.

EXPERT Scandinavian chauffeur & handy man. Phone TRinity 1937. (Agency.)

CHAUFFEUR, Chinese, experienced wants position private family, good local reference. MAin 5398.

A-1 chauf., 15 yrs.' exp. in So. Cal. Prefer part-time driving for lady. WALKER, Richfield Bldg. 8048

CHAUFFEUR, Hungarian-American, expert driver, any make, 12 yrs.' exp., no accident. Ref. 119 E. 63 st.

EXP. truck dr. or pipe work, handy with tools, good ref. M. F. SHAW, 2216 S. W. 8th st.

STUDENT as chauffeur or housewk. after school. Saturday & Sun. Address C, box 243, TIMES OFFICE.

ALL-AROUND MAN, CHAUFF. O. ANTHONY, REP. ME. 4701.

NEAT, reliable A-1 driver with cross country experience. $1198.

CHAUFFEUR, over 10 years' experience, absolutely reliable. DR. 3761

CHINESE chauff., exp., ref., knows city. Best local refs. AT. 0697.

CHAUFFEUR, white, neat appearing. Best city ref. GR. 9470.

RELIABLE white man wants pos. chauffeur. Call Helmer, TR. 5761.

WELL exp. col. chauf. desires pos. in private fam. HU. 4462-J.

Hotel, Restaurant and Club

CHEF des. job in hotel or rest. where good cooking is req. 1½ A. Humphrey, Rose Hotel, 321 San Julian.

COOK, German-Am., cooking, also pastry, exp. 25 yrs., wants work. Alex Ehmer, 783 Ottawa st.

TWO men, exp. hotel clerk day pref. or night, 8mi. hotel pref. SHERMAN, GR. 4667.

WANTED—SITUATIONS—Male

Hotel, Restaurant and Club

COOK and waiter, (colored) A1 combination man, day or night. Best of references. Ph. EM. 1347.

COOK, German, middle aged, small place, JODLER, 522 Julian, BR. 1543.

COOK, German, middle age, small pl. JODLER, 522 Julian, BR. 1543.

Professions and Vocations

MECHANICAL draftsman with long varied experience, wishes permanent position, or will make special drawings by the hour. Address Y, box 897, TIMES BRANCH.

MALE nurse will take invalid or mental case, A-1 refs. Ph. DR. 6049 before 10, after 5.

Farm and Garden

GARDENER, American, work on home place. Care for garden, cows, poultry and rabbits. Fond of children. Can cook for self. H. M. FARMELEE, 802 E. 4th st., L. A. Main 4277.

EXPERT Japanese gardener care for gardens & lawns by day or month. Fertilized & reseeded. HENRY, HE. 7617.

EXPERT pruner, trees, vines, berries, roses. 1215 BRITTEN DR.

JAPANESE gardener by day or care of garden. New lawn. HO. 8090.

RELIABLE gardener, many years experience. Places looked after. 582964

House Servants, Caretakers

GENERAL handy man, take care of garden, 2 cars, 2 horses. Must have city ref. $40 with room & board to start. OX. 8766. 626 CRESCENT DR., Beverly Hills.

YOUNG man desires position as caretaker of bungalow court or private estate. Address P. R. FRENGER, 1156 N. Central, Glendale.

FIRST-class Chinese cook, priv. family. Address D, box 181, TIMES OFFICE.

JAPANESE, experienced, A-1 houseboy, speaks excellent English, cook, drive, ftm. 114, ME. 5952.

FIRST class cook and houseman, in or out of city, ref. MA. 3742. HU. 6178.

MAN 45 wants position watchman or caretaker, do yard work, ref. Address H, box 170, TIMES OFFICE.

CHINESE cook wants job in private fam. or hotel. TUcker 7666.

FRENCHMAN, position cook, butler, house man, best refer. DE. 8260.

CHINESE wants pos. as family cook. S. LUM, 111½ Commercial st.

BOY (col.) housework, private family or cafe. Exp. AT. 8150.

CHINESE cook wants job in private fam. or hotel. TUcker 7666.

YNG. Japanese wants a position, gen. housework, drive. JOE. MAin 2066

COLORED man wants work, as porter or cook in bachelor's apt. AT. 9198

JAPANESE cook wants position private family. VA. 9671.

A-1 chef. Open for engagement in private family. AT. 0708. Hendrickson.

FOR janitor or all-around man, call ME. 6484. FRANK FULTON.

Painting, Decorating and Carpentering

CARPENTRY, alterations, repair and rat proofing & specialty. Price reasonable. W. THOMSON, VE. 8827.

PAINTING, tinting, papering, day or contract. Pleased to show jobs completed. EMpire 1816.

PAPER-hanging, my specialty. Reasonable prices, free estimate. ME. 2221.

PAINTER wants work by the day, prefer inside man. Ph. 81385.

PAINTING, paperhanging, 1st class work. TH. 6716.

TINTING, paper hanging, painting, clean, careful work. Reas. AT. 8263.

A. OSBORN, painting, decorating, best materials. Thery. CA. 2971.

PAINTING, dec., wall paper at wholesale, large or small jobs. VE. 7193

TINTING, paperhanging, 32 rm., also plaster patch work. GAr. 6483

PAINTING (A) papering, reliable, reasonable painter. Call EM. 7038.

CARPENTERING, jobbing of all kinds —low price, free estim. GAr. 2462.

CARPENTER, day or cont. No job too small, all kinds of odd jobs. AX. 8460.

E-Z terms, paint, papering, 10 mo. to pay. WATTS, 748 E. 42. AX. 3262.

PAINTING, tinting, 32 rm. & up. Kitch. & bathrms. painted. AX. 4808

PAINTING, paperhanging & tinting, clean work, low price. Ph. GA. 6717

IF in need of 1st class carpenter and frame maker, call AT. 2611.

CARP. $6 or cont., A1 finish, frame, repair. Rai prtg. AT. 8602.

HDW. floors machine sanded, old floors made like new. 598-584.

PAINTING, papering, tinting, patch plaster, roof pts., reas. CAp. 8002.

PAINTING, ARTISTIC GRAINING & DECORATING. HU. 1852.

Day work

FLOORS CLEANED, WAXED, REFINISHED, SANDED BY ELECTRIC MACHINE. WINDOW, HSE. CLEANING. EMpire 0266.

HOUSECLEANING, floor polishing, windows cleaned, kitchens, whole work cleaned. American, white, young, fast. VA. 4628.

HOUSE & window cleaning & fing. by reliable and careful house cleaner, willing worker. AT. 6129.

HOUSE windows, hardwood floors, cleaned, polished, colored. HU. 5141-W.

EXPERT housecleaner, rugs, vacuum and hardwood floors finished by the hour or job. DE. 5141. Refs.

TINTING, painting, firs. clnd. polished house cld. W'daws washed. TU. 4230

WRECKING, mov. trees, trim. vines, clean lot, all kinds work. EM. 2128.

REL. col. as kitchen help or ¼ day work. HUbbell 21414.

EXPT. cleaners, windows, woodwork. Rugs vacuumed, firs. wkd. AX. 4917

WANTED—SITUATIONS—Female

Miscellaneous

GENERAL Employment Agency of Hollywood
Will furnish you competent domestic and commercial help promptly. We will give you the best service obtainable and cordially solicit your patronage. 1650 CAHUENGA AVE. GL. 4494.

YOUNG woman desires position as mother's helper or with children for part of day. Speaks French and German. Call Monday, 662 N. OCCIDENTAL BLVD.

ENGLISH governess, exp., just arrived, seeks position in priv. family; also qualified to teach Swedish exercises & games. Grad. Liverpool P.T.C. Excel. ref. FI. 4724.

MANAGE apt. house or bung ct. by woman pleasing personality, 16 yrs. exp. Address F, box 254, TIMES OFFICE.

WOMAN, 29, good personality. Will take charge of bachelor's or widower's home or manage apt. house. Address F, box 40, TIMES OFFICE

MUCH traveled English gentle woman seeks position as driver and companion to delicate lady. Travel pref. Refs. exchanged. Ph. GR. 7805.

YOUNG educated French lady wishes position as governess or lady's companion, excellent refs. No triflers. BE. 4893.

CAPABLE woman executive desires management of apt. house or bung., ct. Personality, educ., ref. BE. 4518.

RELIABLE woman with A-1 ref. desires work caring for children evenings or Sunday. VEr. 6436.

REFINED colored girl. Prefers studio, office or personal maid work. H. S. grad., pleasing personality. AX. 2216

COMPET. apt. hse. mgr., furnish bond. Address Z, box 306, TIMES BRANCH.

COL. maid desires ½ or all day apt. house work. DR. 9078.

TUTORING 3 backward pupils a specialty in grade & high. Ref. 55242.

EXPERIENCED manager, capable of managing bung. or apt. DR. 6921.

PBX & typist, yrs.' exp., desires position. 599-311.

Store and Office

STENOGRAPHER, capable & exp. (5 yrs.) desires secretarial or legal position. Ph. MISS DONN, BR. 6520

YOUNG lady wishes position office receptionist; capable of meeting public, clerical experience. GA. 6581.

COMPETENT office secretary desires position with established firm, best local ref. FI. 1691.

STENO.-secretary 7 yrs. exp., desires permt. position, reliable firm. VA. 5278.

STENOGRAPHER-bookkeeper, 5 yrs.' exp., desires permanent secretarial pos. Loc. ref. DR. 1906.

POSITIONS FOR EFFICIENT MEMBERS. FREE BUR. WOMEN'S CLUB, 447 Bradbury Bl. VA. 8128.

STENO.-secy., some bookkeeping, 3 yrs.'s experience best refs. Sunday ph. VE. 1976. Mon., DU. 3234.

CLERICAL pos. by young lady of ability; steno., typing. Bling, meeting the pub. 3 yrs. exp. WA. 0442.

WANTED—SITUATIONS—Female

Store and Office

YOUNG LADY WANTS PART OR FULL TIME WORK. SWITCHBOARD OF CLERICAL. PLEASANT, EFFICIENT, INDUSTRIOUS. DU. 6807.

WANTED—Position of Burroughs bk.-kpg. & adding machine operator in bank, store or wholesale house experience. Gd. refs., perm. res. Address Y, box 470, TIMES BRANCH.

EXPERT switchboard operator, stenographer, rapid typist. Thorough knowledge of general office work, college graduate; single. References. Miss Barber, DUnkirk 2762.

BOOKKEEPER - Stenographer, ful charge, 15 years' local experience. Efficient, reliable. BE. 4245.

REGISTERED nurse wants pos. in dentist's or dr.'s office. Highest ref. DU. 6709.

STENOG., typist, wants part time office position, mornings or afternoons. $6. 18 week. TU. 6179.

IF you need an experienced A-1 secretary, phone FI. 2402.

BRIGHT young lady stenographer, typist, notary, desires pos. 557042.

A-1 steno. & switchboard operator, 4½ yrs. exp. BA. 6426.

A-1 STENOG., auto ins., ex. local ref. Address H, box 294, TIMES OFFICE

EXP. steno.-P.B.X., gen. office wk. Knowledge bkpr. AT. 7603 after 5.

STENOG., bkpr, beginner, young, living at home. Ph. Capitol 4745.

STENO., assistant bkpr., exp., neat, accurate, willing. $25. 591-611.

Saleswomen and Solicitors

CAPABLE, wide-awake demonstrator and saleslady, who can prove ability with real selling experience, excellent references. Phone 51062.

Nurses

NURSE. Will take invalid or mild mental case. Your home or mine. EM. 3807.

EXPERIENCED nature cure nurse & magnetic masseuse, with treat in your own home. PH. 8629?4.

KIND, EFFICIENT
Practical nurse, dietitian, masseuse, any case. Ph. Agy., Reas. 594093

KIND, EFFICIENT NURSE
Best care given to invalid or as companion. Permanent. 581935.

EXPERT French governess, artist, teacher on hand. Ph. Trinity 1937. (Agency.)

WILL care for convalescent maternity or baby. Board husband optional. OX. 3778.

COLORED graduate nurses wishes invalid or maternity cases. Ref. HU. 6193-W.

PRACTICAL nurse will help with work. Moderate salary. Adults. TR. 7041.

PRAC. nurse care invalid, C.S. family pref. Ref. BE. 2546.

COMP. child's nurse. Swiss. Infant preferred. Take full chg. 581945.

EXP. graduate nurse will take care part of day. Phone 581-4284.

PRACTICAL nurses, competent, reliable, any case. Ph. TR. 1937. Agcy.

NURSE will take patient in her home. Reas. Ref. BE. 7603.

NURSE, pract., capable, refined, assist hskpr. $20 wk. Refs. AT. 1405.

PRACTICAL nurse, light housework. Reas. ref. BE. 2005.

PRACTICAL nurse, light hswk. Go anywhere. Ref. Chicago 1938.

Housekeepers, Domestics, Cooks

A NO. 1 white help. Not afraid of any kind of work. Half or whole day. Ref. each. BE. 7260 bet. 5 & 7 p.m.

WHENEVER you need 1st class cooks, couples, all domestic workers with def. ref. Depend on MELRUTH'S Reg. Agcy. Service, at OX. 4700.

RELIABLE pos. young white woman, wishes pos. cooking and hswk., no Sun. Wages $15. Not Hollywood. AT. 2718.

MIDDLE aged woman wants position in motherless home. Ph. MA. 3826. RM. 7.

WANTED—Position housekeeper, elderly person, motherless home. 3923½ FERNWOOD AVE.

RELIABLE neat maid, cooking, second, general work; whole ½ days; also one day a week. HU. 6177-J.

GERMAN mid.-aged lady, good cook, small family adults. Address F, box 3, TIMES OFFICE.

EXPERIENCED good, plain cook, no Laundry. Refined people, Bev. Hills preferred. HU. 8417.

2 EXPERT cateresses (white) dinners, parties, teas, luncheons, etc., together or singly. (Expert cooks.) FI. 2816.

JAPANESE young lady wishes general housework, 10 a.m.-2 p.m., 6 p.m. (evenings) after 7 p.m. 1725 W. 35th.

GERMAN lady wants position as chambermaid, private family, Address H, box 297, TIMES OFFICE

VERY neat, competent col. maid wants apt. or gen. hse. work where I can keep daughter. AT. 0030.

SECOND maid, very competent, Swedish girl, references. Phone TRinity 1927. (Agency.)

MIDDLE aged lady wants light work, part time. Nursing hskpg. Care of children. W. 6226 after 5 p.m.

POSITION, second maid, where children are; wages $70. Ph. WH. 4623.

EXP. Finnish girl, good cook and second-work, wages $85 mo. DR. 3622.

A GIRL wants ½ days wk., pref. morning; home nights. Ref. HU. 6409-M.

REFINED young lady desires position as companion, secretary or housekeeper. BE. 1257. Apt. 204.

POSITION, good clean cook and gen. eral housework, 2 in family. Address H, box 416, TIMES BRANCH.

HAVE clients for furn. & unfurn. houses and bungs., W. & N.W. $125 up. Must be A-1. MRS. DAMAN, with F. M. Ferguson Co., 2607 W. 7th. DU. 0873.

EXPERIENCED reliable cook, 40c hr. Evening nights. AT. 1413.

NEAT col. woman wants place small family or bachelor, HU. 2016-M.

EXP. col. woman wants ½ or all day gen. housework. Reas. 594093

RELIABLE neat girl, 27, morning housework. No Sundays. AX. 2341.

YOUNG widow with 10-mo.-old baby, pos. as housekeeper. OX. 3704.

WANTED—All day or ½ day by mo., steady, rel., willing. TU. 9491.

HSKPR. plain cook for ranch crew, 2818 WALL ST.

WOMAN wants work eves., 5:30 till after dinner. ING. 938-J.

NEAT colored girl, ½ day, no Sunday. References. AX. 8280.

COL. woman, good cook, in private family. AT. 0628.

EXPERT Scandinavian cook, best refs. Phone TR. 1937. Agcy.

YOUNG Danish lady desires pos. as private or 2nd maid. BE. 0216.

NEAT col. girl wishes maid or gen. housework. VE. 0831.

EXP. col. girl wants ½-day general housework. Ref. AT. 7892.

COL. wom. wants gen. hswk. or cook, $15. Home nights. City. HU. 3976-J

GIRL wants days or ½ day or ch. maid. Ref. HU. 6619-J.

FIRST-class cook and second maid, wants position. DR. 7359.

EXP. maid, gen. housewk., 2 adults $50-$60. UN. 1649, after 9 a.m.

BY young woman, general housework TR. 4064.

SWEDISH girl wants position private family. Call FI. 3226.

REL. col. maid wishes work 2 to 7 p.m. apt. or get eve. meal. AT. 8166

COL. girl wishes gen. housework. Ref. HU. 1644-R.

WANTED—Position as cook, go home nights. AX. 3209.

VERY ref. girl would like hswk., mornings. CALL AT. 0462.

REL. col. girl, ½ day morn. or afternoon work ev week. HU. 6771-J.

2 SWEDISH girls want second girl or gen. housewk. Reas. $45. DE. 5171

CAL. maid wants gen. hswk. by week. HU. 2372-W.

MIDDLE-aged lady, hskpr., good cook. 1834 WEST 62ND ST.

EXP. woman, plain cooking, ½ days or all day, by week. HU. 3616-J.

HSKPR., white, for adults, good cook, ref. Call, write A. K., 2265½ W. 60.

NEAT reliable col. girl wants gen. hswk. Ref. HU. 4196-W. EM. 0311.

COMPETENT (col.) girl day work, consider anything. HU. 4162-J.

FIRST-class col. girl wants cooking & housework. Best refs. AT. 3491.

COLORED lady wants housework and cooking. Call BE. 2312.

WOMAN, housework few hours morn. 40c hour, car fare. VE. 1845.

COL. girl, exp., wants work after school, will stay nights. EM. 0311.

COL. woman wishes housework. No objection to children. AT. 8028.

Dressmakers, Seamstresses

THE Betty Jewell pin-fitting & designing Shop, Rm. 608 LOEW'S STATE BLDG. Ph. TU. 8811.

FRENCH dressmaker, street afternoon, evening gowns, remod. Satis. guar. $6 day or at home. DR. 0231

DRESSMAKING SCHOOL
Reas. rates, day, eve., individual instruc. Portable mach. EM.

TO LET—APARTMENTS—Furnished

West and Northwest

$60 UP
Just completed. Never occupied.
THE EVELYN AMBASSADOR APTS. Heart of Ambassador and Wilshire district. Beautiful single & double apts. Luxuriously furnished with overstuffed. Individual radio socket. Elevator and janitor service. Rent very reasonable. Must be seen to be appreciated. N CAR TO DOOR 744 S. NORMANDIE AVE.

$65 UP.
JUST OPENING
Beautifully furnished doubles and singles, wonderful maid service.
200 feet from H car & bus.
112 OCCIDENTAL BLVD AT 16TH.

BEAUTIFULLY FURN. SINGLE APTS., Westlake Park dist. Private garage, good transportation.
VISTA GRAND APTS.
409 S. BONNIE BREA. Pk. 84208

$42.50 $42.50 $42.50
AMBASSADOR GARDENS
206 S. Normandie.
$42.50 up. Elegantly furn. $42.50 up

$60. 2 RMS. & breakfast nook, com. furn., new 5-room south apt., 10 min. to town. Vineyard car. Adults. 1635 ARAPAHOE. BE. 7246.

MONTCLAIRE APTS.
2081 OCEAN VIEW AV. H CAR.
Beautifully located newly renovated High, airy, lge. apts., sun. bk. $45

NICELY furnished apt., 1 bdr., Lake Park; steam heat, janitor, $35 up. Davenport. 721 S. WESTLAKE. DR. 6185.

$60. KENMORE APTS. OL. 2282. 618 N. KENMORE AVE.
BEAUTIFUL LOCATION.
Dbl. apts., 2 beds, attractively fur.

BEAUTIFULLY FURN. CORNER HINTON ARMS
Desirable 4-room apt., with regular bedrm. Rear. 2407 Nr. 4TH ST.

$10 PER week, strictly modern apartments, two blocks Westlake Park. Special monthly rates.
1649 ARAPAHOE ST.

BETTY APTS., attractively furn., singles, wkly. & mon. rates. Near Ambassador. 809 S. NEW HAMPSHIRE.

$40 HOBART ARMS $45
HOLLYWOOD NEW BUILDING
Overstuffed furn. Up-to-date. H car.
712 N. HOBART. HOllv. 5146.

$32.50—FRONT SUNNY, electric, & gas free. MONTALVO APTS. Kip pr. & W. of Western. W. Figueroa.

ALHAMBRA APTS. Sunny dbl., mod. Piano, gas and lights. $40. 323 N. BROADWAY.

QUIET SUNNY singles for refined people. 2 blocks from 7th & Figueroa. 1109 INGRAHAM ST.

LA CASA, 975 S. OXFORD. 2 corners, singles, $45; dbls., $60. Inc. phone, lights and gas.

HARTFORD TERRACE APTS.
3-rm. apt., overstuf., steam heat. $45 mo. to Local. 1420 W. 4TH.

$42.50, $50. 144 N. New Hampshire. HAMPSHIRE ARMS APTS.
Sign in front. Very desirable.

WESTMORELAND APTS.
8TH AND WESTMORELAND.
Beaut. singles & doubles. Fl. 4551.

NEW modern large singles. Finest possible; priced right. Inspection. 124 N. GRAMERCY. Pk. GL. 6962.

NEW large apts. at reasonable rates. LENORE APARTMENTS.
214 SOUTH BERENDO ST.

WESTMORELAND GARDENS. Something different in furn. apts., mod. prices. Beaut. tiled kit. & W.-H. Steam heated. porches, nr. W.-lake & 7th. Refined people only. 636 S. Bonnie Brae. DRexel 1200.

WESTMORELAND ARMS APTS.
8TH AND WESTMORELAND.
Beaut. singles & doubles. Fl. 4551.

NICE NEW DESIRABLE APTS. AT REDUCED RENT. 1614 SUNSET BLVD., NEAR ECHO PARK AVE.

ELEGANTLY furn. sgls. and dbls. apts. $60 to $100 ea. $49 SO. BURLINGTON.

NEWLY furn. apt., walk, dist., rear, reduc. 449 S. Wilton. DU. 44574

BEAUTIFUL small sunny & exceptionally cozy apt. 616 S. Bonnie Brae.

YOUNG bus. man to share Westlake Apt. FREEMAN. 109 Bonnton Apts.

ONLY $35—Sunny sgls. & dbls. 3211 WEST WASHINGTON BLVD.

$30 UP. CYPRESS APTS., 2204 S. Hoover. Mod. sgls. & dbls. BE. 0950

NICELY furnished 1 & 2-room apts. $22 up. 1 MAGNOLIA AVE.

ATTRAC. 5-rm. apt., sublet, Halton Arms, AT. 2712, for particulars.

WILSHIRE district, 3 rooms, new $40 car line. 1 Hampshire. WA. 7256

$30 UP—IONE APTS., 2913 S. Flower. Mod. sgls., dbls. Sim. ht. M-J cars.

$30-$35. BYRAM APTS. WE. 4868. Nicely furn. apts. 1007 Byram st.

$42.50 up. 9 & 9 ½. ONGLEY APTS. QUIET LOCATION. 37 ONGLEY PLACE.

$26 S. KINGSLEY DR. $28, completely fur. furs., inc. gas, elec. Phone, indry.

$ BUNNY rms. suits $30. Apply rear. 141 S. COMMONWEALTH. Apt. 1.

$35. CLEAN 3-r. apts., bath, stm. ht. 2826 S. GRAND AVE. M. & J cars.

3-RM. everything included. $26. Near U. S. & W. Coast Theaters. 1331 W. 7TH.

$30 UP. Hill Court Apts. 149 N. Flower, close in, mod. Comfortable.

NICELY furn. double apt. & sleeping rms. 215 E. 15TH ST., near P.

ELEGANT 4-rm. up to date apt., private home. Exclusive dist., gar. 72478.

$50—SINGLE apt., new, service. 916 S. LAKE, near Westlake.

$45—LA COMTESSE APTS., 2801 Orinda ave., near Westmoreland.

$25, $28; dbls., $50. Buckingham Apts. Close in. 1110 Ingraham. off 7

Hollywood

JUST OPENING
CLIFFWOOD APARTMENTS
"The Beautiful."
In the foothills of Hollywood, singles and doubles, four and five-room apartments, exceptionally large closets, wall angle beds and completely furnished. Each apartment a real home for the most exacting.
1443 N. CHEROKEE. GL. 6005. 1½ blks. north of Hollywood Blvd.

EDMARY COURT
1636 GRACE AVE.
New upper double apts., beaut. furn. Real bedrm., extra bed, direct phone, maid serv., free parking, tenants' garage. 1 blk. S. of N. Hollywood Blvd., bet. Yucca and Franklin. 1st street W. of Wilcox.

HOLLYWOOD

HILLVIEW APARTMENTS
6838 HOLLYWOOD BLVD.
CORNER HUDSON
Single, double and 4-room apts., newly furnished and decorated, piano, radios, steam heat, 24-hour switchboard service, gas, light furnished. Daily maid service. $75 & up

LA BREA APTS.
In foothills of mountains, 2 blks. north of Hollywood Blvd. Roof garden and patio. Only 1 single and 1 double left. $55 and $115, including gas, light, steam heat, maid service, hotel desk service. 1909 N. LA BREA AVE. Ph. HO. 9214.

LA BREA APTS.
In foothills of mountains, 2 blocks north of Hollywood Blvd. Roof garden and patio. Only 1 single and 1 double left. $55 and $115, including gas, light, steam heat, maid service, hotel desk service. 1909 N. LA BREA. HO. 9214.

S-O-M-E-R-S-E-T A-P-T-S.
Corner Franklin & Gower. HE. 4101. spacious singles and doubles, including light, gas and weekly maid service. Night & day switchboard, 1st class cafe service. Beautiful private park. $70 up.

NEW HOLLYWOOD NEW
VAN CARLTON APTS.
Van Ness. 1 blk. south Hollywood Blvd. & spacious singles, 1 & 2 double beds. Carpeted breakfast rooms. An exclusive and refined home. Prices very reasonable.

JUST OPENING
HOLLYWOOD VISTA APTS.
Beautiful new brick bldg. in an exclusive Hollywood residence dist. Sgl. completely equipped, wonderful view. 1916 Beachwood Dr. GL. 6641

HAZEL APTS. HOLLYWOOD
Single and double apts., beautifully furn. Gas, lights, phone included. EXCLUSIVE SURROUNDINGS.
1402 1-4 N. Hobart Blvd. HO. 6805

CHEREMOYA APTS.
5937 Franklin ave., large single apt., with bkfst. rm., $45., incl. gas, lights, phone, steam heat. GR. 5251.

HEDVIG APTS. HOLLYWOOD.
New spacious singles, very homelike. TWIN AND DOUBLE BEDS.
Rent includes light, gas, phone, laundry and service. $25 and up.
1318 N. Hyperion Dr. HOllv. 7013.

COMPLETELY furn. apt., 3 bedrooms & sleeping porch upstairs, gar., included. 759 N. HELIOTROPE DR. 1 blk. from U.C.S.B. Ph. OL. 6257

ARE you looking for a real home? SEE THE ST. KATHERINE APTS. Singles and furnished apts. Low rent. Reas. 6534 FOUNTAIN. HO. 6864.

LA BREA COURT
1383 1-4 LA BREA AVE.
Single apts., lights, gas, direct ph. incl. $45-$50. Call HE. 9249.

BEAUTIFULLY furn. double apt., unusually large. Modern in every respect. 1248 N. VINE. Apt. 406. GL. 2510.

SINGLE & double apts., strictly modern, furnished & unfurnished. 5523 MONROE ST. HOllv. 2746.

$45. LGE. single suit, for 3, gas, light linen incl. 1651 N. St. Andrews, cor. Hollywd. bl., 1 bl. Western.

PORMOSA APTS. AND COTTAGE RATES REASONABLE.
7139 HOLLYWOOD BLVD. GR. 1261

TO LET—APARTMENTS—Furnished

Hollywood

$40—SIN. apt. incl. gas & light. Holly Mount Apts. 4671 Holly Bl. 597579

South and Southwest

NEW AND MODERN
NEW APARTMENTS
BEAUTIFUL SINGLES.
Beautifully furnished single apts., include living-room, dressing-room, bathroom including shower, kitchen and dining alcove. Rates reasonable.
NORMANDIE ARMS APTS.
4636 S. Normandie.

$40—L. A.'s FINEST—$40
Overstuffed, every mod. conv., showers, free pkg. & ph. KANSAS ARMS 4216 Kansas Ave., off Vermont at 42nd at Manual HI. UN. 4095.

BEAUTIFUL new completely furn. single and double apts., $15 & $45. 3311 W. 54TH ST. UN. 6640

$45—MARY EM APTS.—$45
Nice large sunny front single, 1 block to car. OFF FIGUEROA.

NICELY furnished, only $35; corner VERMONT and 59TH ST.

$25—Apts., large yard, flowers, children welcome. 1126 S. CATALINA.

TO LET—APARTMENTS—Unfurnished

GLENDALE

The Barbara Worth is now open for inspection. Large 3 and 4-room unfurnished apartments with living-rooms 16x20 and 20x20. Large closets. Beautiful breakfast rooms. Private garages in connection. This is without doubt one of the most beautifully decorated apartment buildings in Southern California.
Overlooking Glendale and Griffith Park to the south; San Fernando Valley to the west; Verdugo Hills to the north and Eagle Rock and the mountains to the east.
See these beautiful apartment homes today. Rentals $42.50 to $75 per month.
THE BARBARA WORTH
Corner Dryden & Louise sts., Glendale.

JUST COMPLETED
FURNISHED OR UNFURNISHED
5 AND 7-ROOM APTS., 2 BATHS
STEAM HEAT. ELEC. REFRIG.
Complete Maid Service.
BEAUTIFUL GARDENS
EXCELLENT TRANSPORTATION.
½ 6th st. & Wilan. bus.
MARIPOSA GARDENS.
$11 TO $17 S. MARIPOSA.

THE TALMADGE
Unfurn. 4-room apt., leased for two full consec. years at $126 per month; will sublease for $176. Call MR. PHILLIPS.

THE HENRY de ROULET CO.,
626 S. Western ave.
DUnkirk 4466.

NEAR SANTA MONICA & VERMONT
4204 BURNS AVE.
Se fare "C" yellow car. New 5-room apts., consisting of large living room with wall bed. Large bedroom and kitchen with dining space. Only $40. Act quick. Won't last long.

$50—Beaut. new 3-room unfurn. apt., just completed. Adults. 1112 W. 24TH PL.

$40. 2 & 4-room apts. new & modern, in ETHYL VILLA, Leighton at Vermont, convenient 3 car lines. W. 4818.

NEW mod. finest in 2 miles. Garage. 3640 DALTON AVE., half block south West Adams. EM. 2611.

FRONT single, tile bath, shower, conv. kitch. & bks. nr. Wilsh. Riv. & Hoover. 8 car. WA. 2927.

2315 W. 12TH ST. COR. OF ELDEN. 1 & 2 RMS. TO LATE APTS. JANITOR SERVICE.

FINE 3-rm. sunny apt. in Wilshire dist., stove and refrigerator furn. 507 S. N. BERENDO. WA. 6147.

$40—Large sunny singles. 2 car. Venice Blvd. 1437 TOBERMAN ST.

VENDOME TERRACE APTS. 344 S. Vendome at Hoover. So. cor. sql.

STEAM HEAT. 4-room. Janitor serv. Adults. 1112 COURT ST. Apt. 3.

STRICTLY mod. sgls., $30, 2 & 3 cars Nr. Vermont. 1348 W. 24TH ST.

2 AND 3 rms. with stoves, nr. car line. $20, $25. 1440 W. 23RD ST.

$45—MODERN DOUBLE. CONT. hot water. 2456 W. PICO. Apt. 1.

TO LET—FLATS—Furnished

West and Northwest

7-RM. dup. upper on Heliotrope Dr., Fine loc., Ph. WA. 1803.

6 RMS., Wilshire best. Elegantly fur. flats, orient. rugs, fine grand piano, short lease. Must leave immediately, sacrifice to adults. 238 S. CARONDELET. DU. 44574.

6 LGE., rms., new, beaut. 5 twin bds., 2 baths, gar. C.S. 826 S. NEW HAMPSHIRE. WA. 4526 or ME. 1531.

6 MODERN DOUBLE BREAKFAST ROOMS, DRESSING ROOMS, GARAGES. NEW, UNUSUALLY FURNISHED. NEAR 9TH AVE. AND ADAMS. HIGH CHOICE LOCATION. 3643 W. 27TH ST.

6-ROOM new duplex, beautiful overstuffed furn., very near P. car, 874 Dunsmuir Ave. Apply 1st floor.

5 LARGE sunny rooms, upper, duplex, red. from $65 to $80. 1762 W. 25TH PL. 24851.

5-RM. new duplex, beautifully furnished, hand. dec., walls, ph., near car. 826 S. Berendo. DR. 5418.

5 LGE. homey rms., So. up., close in, $65. 2007 true st., near Pico. 1 blk. yd., block Pico car. 14058 ½ BOND.

5-RM. upper so. $27 S. Vermont. Ideal loc. for business people. Furniture for sale. DR. 7195. $15.

3 FINE large rms. $50, also 5 rms. $55. 1219 KELLAM AVE. 52486.

5 ROOMS COMPLETELY FURN. CLOSE IN. 417 SO. FIGUEROA.

5 RMS., dandy flat, 3 beds, gar., nr. cars. $50. VE. 5864.

5-ROOM mod., wall furn. flat, sleep. pch., 1319 Kellam av. 52486. furn.

6-ROOM flat, completely furnished, steam heat, service. Southeast exposure. Centrally located. 7 adult tenant people desired. Two adults only. Gentiles. Call morn. DU. 8698.

6 RMS. & sun room, mod. sunny, nicely furn. home, 1 blk. from Wilshire dist., R car, garage, adults. 508 S. WESTMINSTER AVE. WA. 8258.

LARGE ROOMS, COMPLETELY FURNISHED, WESTLAKE DISTRICT. 1616 W. 12TH ST. OWNER. WE. 4.

6 RMS., GARAGE. PHONE. RADIO. ORIENT RUGS. HAVILAND CHINA. 1461 LYMAN PL. TERRACE.

4-RM., new & completely furn., extra bed, o'stuffed, Wilton rugs, a real home, gar. 2208 Budlong. BE. 1261

4 RMS., new, Finest in city, bar none. Adults. 3 blks. S. Andrews. $38. 6th & porch. Wilshire car, apt. ideal location. 603 S. Hobart.

4-RM. upper So. Nr. W. car. 1911½ Gramercy. Gar. 1851 ½ W. 23RD. Apartments.

6 RMS. 2 BATHS. HAND DEC. FURNACE. $58 SO. HOBART. WA. 0976

FIVE LARGE ROOMS
NEW GRANITE FLAT.
3633 S. MANHATTAN Pl.

This is without doubt the most beautiful and finest appointed flat in the city, combining the old Spanish with the latest modern features. Artistically decorated throughout, auto gas furnace, real fireplace, all tiled, Hill top location, rose rest. Phone OWNER. 767369.

5-RM. SPECIAL REDUCTION on brand new, finest built, decorated and located flat in city. Unit heating system, tile kitchen and bath, hand decorated walls. Garage. 3633 S. MARIPOSA.

5-ROOM very modern upper flat, close in, walking distance from Westlake Park, garage, with servants' quarters. Reduced. $75. 294 S. CORONADO. VA. 7087.

5-RM. attractive homelike flat, nr. Forum Theater, bath, shower, hot water, gar., radio, rug, in basement. 2516½ S. 6TH AVE. EM. 9769.

5 RMS., upper south, mahogany finish. Steel fireplace, janitor service. High district, near bus, stores, grade school. Rent reduced. WA. 7430.

5 LGE. sun. rms. & gar. $45. New GRAND VIEW Apts. 1114 W. 42ND ST. Blvd. 1 blk. from Vineyard or Pico cars and Lafayette Sq. WA. 6709.

5-RM., sun lower. New flat, beautifully decorated, extra bed room, janitor service. Adults. 2420 47TH AVE. Vernon. EM. 7684.

5 RM. bath, shower, gar., beautifully located, near Wilshire Blvd. bus & 16th car. 627 S. Serrano Ave.

5 LARGE rms., lower So., new. Decorated, hdwd. flrs., close in. 1 blk. N. EDGEMONT.

5-RM. beaut. flats, new mod. 1921 Cloverdale, high ground nr. Wash. cars. 4 stores. Rents rest. VA. 6407.

5 RMS. $40. Desirable. Mod. newly & beautifully decorated. 5 bedrms. 1 walk dist. 111 VENICE BLVD.

5-RM. lower flat, close in, good condition. $45 S. HIKEL ST. Phone HO. 3700 afternoons or 19615 eves.

5 LARGE rms., new, completely & elegant, complete in every detail, 1 blk. N. of Beverly Blvd. 4922 ELMWOOD

5 ROOMS, close in, attractive price to month to right party. 221 S. COMMONWEALTH AVE.

5 ROOMS, upper flat, very desirable. 2161 W. 9TH. Willebrands. VA. 2515.

5-RM. upper No. & lower So., with garages, $60, off W. Adams. 2533 8TH AVE.

5 LGE. rms., E. front, mod. close to stores, ½ blks. from Ambas. Garage. 309 S. CATALINA. DR. 3579.

5 LARGE rms., upper duplex, close in, gar., reasonable rent. Ph 81956

5-RM., only $45. Wonderful loc. 681 S. Bonnie Brae. Open morn. EM. 4020

5 RM. flat, 2 or 4 bedrooms. 320 S. FIGUEROA. $40. TU. 7468.

5-RM. new mod. lower & upper, tile kitchen. $45@6. 1028 ½ S. Burlington

5-ROOM flats, 207-215 S. VERMONT. $45-$45. MR. 6781. HE. 51102.

5 RMS., new, Wilshire, 2 bedrms., ex. chcd. gar. $65. 1126 Elden. DR. 2969

5-RM. duplex, up to date, 223 N. NEW HAMPSHIRE.

5-RM. FLAT. 167 S. BERENDO. REASONABLE RENT. OPEN.

5-RM. WILSHIRE, SO. NEWLY DEC. S CAR. 227 S. NEW HAMPSHIRE.

4 LARGE sunny rooms, every requirement for modern living. Exclusive residential district. Rents to adults. 1751 S. WESTMORELAND BLVD. 1 blk. west of Hobart.

4 RMS., new and modern to the minute, Wilshire district, living and dining-rooms finished in gum wood with closet bed in dining-room. Garage. WH. 4020.

4 LARGE SUNNY ROOMS
Alcove with bed. W. upper, hdw. firs. At cond. $35. Nr. Vermont. 3 cars. 1423½ W. 26TH. BE. 6758.

4-ROOM new flat, upper. $55, lower, $50; showers, tile, extra bed, car, near school. Little girls welcome. 5023½ N. NORTON AVE.

4-RM. modern lower, extra bed, fireplace, gar., locker. Near market. 2859 W. 14TH ST., nr. Western. Pico car.

TO LET—FLATS—Unfurnished

West and Northwest

7-RM. unfurnished flat for rent. 923½ S. HOPE ST., south upper. Phone OWNER. TR. 6128.

7-4 RMS., just comp., ultra mod. Tea garden, col. tile bath, refined dist. Reas. gar. 344 S. Commonwealth.

6-RM. beautiful mod, south flat, bet. 4th and Wilshire, 2 blks. from Ambassador Hotel, unit heat and incinerator, extra maid's room and bath below. $145. Liberal concessions to desirable tenants on year lease. Phone WH. 7448.

6-RM. beaut. new upper, SO. 3 bedrms., 2 baths, most modern, fine location, adults. 1116. 1520 SO. VAN NESS. WH. 4000.

6 LARGE rooms at 422 S. Western ave., 3 bedrooms, 2 tiled baths, garage, janitor service, open 2-6. OWNER, 849 S. Rim. FIG. 1787.

6-RM. so. 2 baths, gar. Open 2 to 5. $100. 801 S. MANHATTAN. WA. 1182.

6-RM. upper duplex, everything mod., exclusive West Adams dist. $85. lease. 612 S. CORONADO. DR. 1780.

6 RMS., 1 blk. L. A. High, sunny, lower dup. 1116 WALBRIDGE. WH. 8664.

6-RM. upper S., mah., hot water, heat. 4204 S. Westmoreland. DU. 3879.

6-RM. upper & lower, 2 bedrms. nr. car. 838 S. Hobart. WA. 2440

6-RM. Wilshire, mahog. 2 baths, gar. Janitor, open 454 S. BERENDO.

6-7 RMS., new, Finest in city, bar none. Adults. 3 blks. S. Andrews. $38. 6th & porch. Wilshire car, apt. ideal location. 603 S. Hobart.

6-RM. upper So. Nr. W. car. 1911½ Gramercy. Gar. 1851 ½ W. 23RD. Apartments.

6 RMS. 2 BATHS. HAND DEC. FURNACE. $58 SO. HOBART. WA. 0976

FIVE LARGE ROOMS
NEW GRANITE FLAT.
3633 S. MANHATTAN Pl.

This is without doubt the most beautiful and finest appointed flat in the city, combining the old Spanish with the latest modern features. Artistically decorated throughout, auto gas furnace, real fireplace, all tiled, Hill top location, rose rest. Phone OWNER. 767369.

5-RM. SPECIAL REDUCTION on brand new, finest built, decorated and located flat in city. Unit heating system, tile kitchen and bath, hand decorated walls. Garage. 3633 S. MARIPOSA.

5-ROOM very modern upper flat, close in, walking distance from Westlake Park, garage, with servants' quarters. Reduced. $75. 294 S. CORONADO. VA. 7087.

5-RM. attractive homelike flat, nr. Forum Theater, bath, shower, hot water, gar., radio, rug, in basement. 2516½ S. 6TH AVE. EM. 9769.

5 RMS., upper south, mahogany finish. Steel fireplace, janitor service. High district, near bus, stores, grade school. Rent reduced. WA. 7430.

5 LGE. sun. rms. & gar. $45. New GRAND VIEW Apts. 1114 W. 42ND ST. Blvd. 1 blk. from Vineyard or Pico cars and Lafayette Sq. WA. 6709.

5-RM., sun lower. New flat, beautifully decorated, extra bed room, janitor service. Adults. 2420 47TH AVE. Vernon. EM. 7684.

5 RM. bath, shower, gar., beautifully located, near Wilshire Blvd. bus & 16th car. 627 S. Serrano Ave.

5 LARGE rms., lower So., new. Decorated, hdwd. flrs., close in. 1 blk. N. EDGEMONT.

5-RM. beaut. flats, new mod. 1921 Cloverdale, high ground nr. Wash. cars. 4 stores. Rents rest. VA. 6407.

5 RMS. $40. Desirable. Mod. newly & beautifully decorated. 5 bedrms. 1 walk dist. 111 VENICE BLVD.

5-RM. lower flat, close in, good condition. $45 S. HIKEL ST. Phone HO. 3700 afternoons or 19615 eves.

5 LARGE rms., upper duplex, elegant, complete in every detail, 1 blk. N. of Beverly Blvd. 4922 ELMWOOD

5 ROOMS, close in, attractive price to month to right party. 221 S. COMMONWEALTH AVE.

5 ROOMS, upper flat, very desirable. 2161 W. 9TH. Willebrands. VA. 2515.

5-RM. upper No. & lower So., with garages, $60, off W. Adams. 2533 8TH AVE.

5 LGE. rms., E. front, mod. close to stores, ½ blks. from Ambas. Garage. 309 S. CATALINA. DR. 3579.

5 LARGE rms., upper duplex, close in, gar., reasonable rent. Ph 81956

5-RM., only $45. Wonderful loc. 681 S. Bonnie Brae. Open morn. EM. 4020

6 RM. flat, 2 or 4 bedrooms. 320 S. FIGUEROA. $40. TU. 7468.

5-RM. new mod. lower & upper, tile kitchen. $45@6. 1028 ½ S. Burlington

5-ROOM flats, 207-215 S. VERMONT. $45-$45. MR. 6781. HE. 51102.

5 RMS., new, Wilshire, 2 bedrms., ex. chcd. gar. $65. 1126 Elden. DR. 2969

5-RM. duplex, up to date, 223 N. NEW HAMPSHIRE.

5-RM. FLAT. 167 S. BERENDO. REASONABLE RENT. OPEN.

5-RM. WILSHIRE, SO. NEWLY DEC. S CAR. 227 S. NEW HAMPSHIRE.

4 LARGE sunny rooms, every requirement for modern living. Exclusive residential district. Rents to adults. 1751 S. WESTMORELAND BLVD. 1 blk. west of Hobart.

4 RMS., new and modern to the minute, Wilshire district, living and dining-rooms finished in gum wood with closet bed in dining-room. Garage. WH. 4020.

4 LARGE SUNNY ROOMS
Alcove with bed. W. upper, hdw. firs. At cond. $35. Nr. Vermont. 3 cars. 1423½ W. 26TH. BE. 6758.

4-ROOM new flat, upper, $55, lower, $50; showers, tile, extra bed, car, near school. Little girls welcome. 5023½ N. NORTON AVE.

4-RM. modern lower, extra bed, fireplace, gar., locker. Near market. 2859 W. 14TH ST., nr. Western. Pico car.

4-RM. dupl., up to date, 223 N. NEW HAMPSHIRE.

4-RM. FLAT. 167 S. BERENDO. REASONABLE RENT. OPEN.

4-RM. WILSHIRE, SO. NEWLY DEC. S CAR. 227 S. NEW HAMPSHIRE.

4 LARGE sunny rooms, every requirement for modern living. Exclusive residential district. Rents to adults. 1751 S. WESTMORELAND BLVD. 1 blk. west of Hobart.

4 RMS., new and modern to the minute, Wilshire district, living and dining-rooms finished in gum wood with closet bed in dining-room. Garage. WH. 4020.

4 LARGE SUNNY ROOMS
Alcove with bed. W. upper, hdw. firs. At cond. $35. Nr. Vermont. 3 cars. 1423½ W. 26TH. BE. 6758.

4-ROOM new flat, upper, $55, lower, $50; showers, tile, extra bed, car, near school. Little girls welcome. 5023½ N. NORTON AVE.

4-RM. modern lower, extra bed, fireplace, gar., locker. Near market. 2859 W. 14TH ST., nr. Western. Pico car.

TO LET—FLATS—Unfurnished

West and Northwest

4 SPLENDID ROOMS
Upper sunny, in theater, stores, car, etc. Quiet st., close in, bet. Westlake & Ambassador. Adults. No pets. We are particular. Investigate. 2804 FRANCIS AV. Nr. S & Vermont

4 & 5-RM. flats, $45 and $55. Beaut. strictly mod., extra bed, closet; 1 blk. S. of U.C. 1 blk. E. of Vermont, 1 blk. bus, yellow, red cars. 4510 Willowbrook ave. Ph. 597-198.

4-RM., the sweetest flat, sip. pch., tile bath & kitchen, gar. Healthy loc. 2297 W. 22ND ST. Reduced to $55. Owner, there 10 to 4. Adults.

4 & 5-RM. new flats on 5th & 6th ave. nr. Pico, very mod. conveniences, rent rsd. Janitor invited. Inquire 1208½ 5TH AVE. VA. 6215.

4 BRAND new 4-rm. flats, stucco, fine loc., close W. Adams car. $42.50 [illegible] garages. 2307 Victoria. ave.

4-RM. lower SO. Wall bed, dress-rm. Gas range & heater, $40. 2502 Tobruck. Nr. Adams & Hoover car.

4-RM. mod. lower, extra bed, can sep. bedrm. $27.50. Westlake dist. 223 S. BURLINGTON.

4-RM. new flat, all late conv., rent reduced, free till March 1. 2467 ORCHARD AVE.

4-RM. upper, steam heat, janitor service. Adults. 1112 COURT ST. Apt. 3.

4-RM. new, high-class flat, with gar. Up-to-date. Low. $50. 2519 London, nr. Rampart Blvd. GR. 83311. DU. 999

4-RM. new, high-class, tile bath, furnace, fireplace, garage. Adults only. $50. 1442 Laveta Ter. ME. 8216.

4 EXTRA large rooms, upper So. Extra bed garage. 116 S. Berendo. Owner. DR. 2795.

4-RM. mod. & gar. The best for the money in the city. Near S.P.U.C. Adults only. 1116 S. BERENDO.

4-RM. new

TO LET—Houses—Furnished

East and Southeast

6-RM. house, 1 block east of Main car, $35. 327th. WOODLAWN AVE. Phone JE. 1441.

5-RM. house, $40 mo. 2124½ S. HILL ST.

5-RM. house, $25. 1 block to car. 1 bed, $20; 2 beds, $25. Other houses, dollars more. 1 block off car. 527 Bk. of Italy Bldg. TU. 8-3111.

North and Northeast

5-RM. modern bungalow, $30. 4634 BROADWAY. CA. 5185.

3-STORY, 7-room house, $50. 1317 Spruce St. Inquire 1 block. Pasadena. Key at 1301 Fair Oaks.

$24—MODERN 4-room cottage, 1 sc. car. Hdwd. floors. 1811 BLVD.

$20—ON business street, 5-room cottage. 4078 ANNANDALE BLVD.

TO LET—Furnished Rooms and Rooms and Board

½ A. ½ in alfalfa. 4 rms. and bath. House, $25. AX. 1540.

TO LET—Stores and Offices—Miscellaneous

STORES FOR LEASE IN THE DOWNTOWN SHOPPING CENTER. CALL OUR LEASING DEPT. FOR QUICK SERVICE.

EDWARDS & WILDEY CO. 1504 EDWARDS & WILDEY Bldg. TR. 4924.

14-RM. house, $100. 2126 Wilshire; suitable for rooming house, beauty parlor, gift shop or boarding house; to be seen to appreciate. Call 6164 GR. 6388.

Stores and Shops

STORE near W. 7th St. for rent, 20 ft. x 128. Ceiling refrigeration. Rear light court; building heated by steam; in fine shopping district; directly in front of parking lot. Suitable for grocery, meat market or delicatessen. Apply to CHARLES G. HENLEY, rental agent, 319 Broadway Bldg.

A BLOCK of stores, S.E. cor. Vermont ave. and Van Ness ave. Good location for any line of business. Apply on premises.

FURNITURE—HOUSEHOLD GOODS—For Sale, Exchange

MY gorgeous 16-pc. dining set, Lafayette period, hand decorated, consisting of refractory table, 48 beautiful chairs, buffet with cane & mirror & china cabinet, cost $1200; will also make sacrifice; also 5-piece Italian Renaissance bedroom set, perfectly matched and illuminated; gorgeous 5-piece solid mahogany bedroom set; Chippendale davenport seat; 3 beautiful Italian wrought iron floor and bridge lamps; 4 handsome oriental rugs and runners; wonderful bronze statue with marble pedestal; cedar chest; electric manicure and several smaller items will be sacrificed to cash buyers. This is a most rare opportunity. See MR. NELSON, 1142 W. 7th or 501 St.

GENUINE Chippendale chair, 6 side, 2 arm, large sideboard, table, china closet, serving table, settee, solid mahogany handsomely carved Knabe parlor grand piano, perfect condition. Address H. box 296. THE ARTISTS OF

$147.50 $145 $0
Layer's deluxe mohair suites; guaranteed construction.
COTTON UPHOLSTERING CO., 1317 W. Washington. Open eves.

3-PC. ROSE AND TAUPE FIGURED MOHAIR LIV.-RM. SET, WAS $295, NOW $195. 7-PC. WALNUT DINING SET, WAS $350, NOW $250. QUALITY STUDIO, 3507 W. WASHINGTON. COR. 35TH AVE.

FURNITURE, rugs, sacrifices; Alexander Smith wool, Brussels rugs regular $15, $20 ft., $6.98; 9x12 ft. $89.50; 4.6x6.4 ft., $11.95; 9x12 ft., $14.95. WESTERN DEPT. STORE, 324 S. Hill St., or 328 S. Broadway.

ONE new electric washing machine, one beautiful brass bed; one 9-piece dining room; one colleenia and cord rug, size 9x12; one Aeolian Orga Chord. 4036 WILSHIRE BLVD.

5 ROOMS very best, sacrifice; cash only. 4016 ROMAINE ST. HE. 7271.

FURNITURE at a real bargain. U car. 2916 DALTON AVE.

3 ROOMS, nice furn., $35; or piece. Rear. No dealers. 7-8315.

Furniture, Household Goods at Auction

AUCTION
TUESDAY, FEB. 16, 9:30 A.M.
1215 S. MAIN ST.
5th north of Jefferson, cor. 23rd. Just Tuesday's big sale we put on for us of living, dining and bedroom furniture, velours, velvets, French gray and ivory; 3 Queens, 1 Sterling; springs and mattresses, bedding and linens, rockers, pianos, phonographs, gas ranges, davenports, piano lamps, refrigerators, fabrics, bric-a-brac, utensils and a beautiful assortment of rugs. Dealers and general public invited.
DAN FELDMAN SELLS IT
PACIFIC AUCTION HOUSE

AUCTION TUESDAY
FEB. 16, AT 10 A.M. DAILY
1215 S. MAIN
Bet. 9 and 10 A.M. DAILY
Bet. 9 and 10 A.M. DAILY

AUCTION EXTRAORDINARY
MONDAY, 10 A.M.
1206 W. Vernon ave.
Come high grade furn. of 5 rms.; Simmons mahog. bed, spring & mat.; 9x12 mahog. baby grand piano; Victrola, radio, 25 ft. Karpak Wilton rugs, beautiful liv.-rm. suite, wal. dbl. set of radiant heater, mirrors, lamps, gas range, refrig., day bed, 2 tig. oak dressers & twin mahog. beds, vac. cleaner, dishes, utensils, etc. These goods been used since 1 to 5 years. Open for inspection daily 9 to 10 A.M. Don't miss this sale. Come early & bring a truck.
LIBERTY AUCTION COMM. CO.
A. N. ABELL, Auctioneer. BE. 5139.

AUCTION!!
WEDNESDAY, FEB. 17, 10 A.M.
3311 S. MAIN ST.
Big all day sale of used and new furniture, furnishings and stock of all descriptions. Parlor, bedroom, dining room, breakfast room and kitchen outfits; also odd pieces, including piano and phonograph; lots of bedding and linens, kitchen utensils, silverware and dishes. Also anything will be sold without reserve or limit. Don't miss this. Come early & bring a truck.
H. BARAK, Auctioneer. HU. 6143.

AUCTION!!
THURS., FEB. 18TH, 10 A.M.
2120 S. MAIN ST.
Our regular WEEKLY SALE CONSISTS OF CONSIGNMENTS from several private homes and exclusive shops of high class FINE FURNITURE, RUGS, GAS RANGE, LAMPS, O'STUFFED SUITES; SECURITY AUCTION HOUSE.
To be sold to the highest bidder, to the public, without limit or reserve.
SECURITY AUCTION HOUSE.
H. E. Greenberg, Asst. HU. 2143.

AUCTION
THURSDAY, FEB. 18, 10 A.M.
1435-37 S. 34TH ST., cor. Vermont
Piano, Victrolas, mohair bed living-room suites, wal. mahogany dining-room suite, Wilton rugs, rangers, bedding, linen, etc. Come prepared to buy.
LIBERTY AUCTION COM. CO.
A. N. Abell, Auctioneer. BE. 5139.

FURNITURE, rugs, 6 rooms at auction, Wed., 2 p.m., 1236 W. 1st St. Period bed, living & dining-room furniture, all white gas range, Concord Victrola, dishes, kitchenware, bric-a-brac, phonograph, Duncan settee to Scottish Rite chairs, utensils and a beautiful assortment of rugs. Dealers and general public invited.

FURNITURE—HOUSEHOLD GOODS—Wanted

TOO want to sell your furniture? We do. We want to buy. We pay you a fair top mark-et price, and take it away—no trouble to you.
CALHOUN & CO., Auctioneers, Inc. AXridge 5111.

GIVE THE PRIVILEGE OF BUYING YOUR USED FURNITURE AND HAVE THE OPPORTUNITY TO GET MORE CASH FOR IT.
Call 8th and Hill 7149.
EVE. & SUNDAY, AN. 8052.

THE SOUTHWEST AUCTION HOUSE PAYS MORE FOR USED FURNITURE THAN ANYONE ELSE IN THE CITY. TO BE CONVINCED CALL 1300 SUN. & EVE. CALL AN. 3941.

WILL PAY MORE MONEY AND SPOT CASH FOR USED FURNITURE, LINENS, ETC. ANY AMT. 1307 S. HILL. BRADSHAW 5143. EVE & SUN. DE. 6927.

DESIRABLE used furniture, rugs, office. Outside party will pay more cash. Phone, write or call. HELLMAN BROS., 1120 S. Hope. PR. 6171.

BEAUTIFULLY furnished 6-rm. bungalow, single adult, $45. 327 INSURANCE EXCH. BLDG.

WANTED—Rags, 2c a lb.; also old desks, safes, typewriters, adding machines, etc. C. C. SMITH, 1260 E. 7th St. TU. 8-3111.

PRIVATE collector will pay cash for old coins. Call 1 to 5 p.m. 1 to 5 p.m. 1 to 5 p.m.

AUTOMOBILES, ETC.—Miscellaneous

Touring Cars for Sale

STUDEBAKER Light 6 Touring. Like new, with new tires. $150 down. Bal. $29 per month, including interest and insurance. That's transportation for less than $1 per day. HOWARD AUTOMOBILE CO. 1122-28 S. Olive. Vandike 8122.

STUDEBAKERS—Set our stock of late models before you buy. We specialize in Studes & always have a good stock to select from. D. R. ROBERTS, 1119 S. Olive. TU. 8253

STUDEBAKER spec. 6, several. All record, & ready to go. Buy from a reliable house. White Auto Used Cars, 1242 S. Flower. WE. 1212.

STUDEBAKER, 1924 tour, low pay. ment down, balance $30.27 per mo. HOWARD AUTOMOBILE CO. 1947 So. Figueroa. WEstmore 8012.

STUDEBAKER big 6, 1924, original finish, extras, must sac, $700. Owner, 83150.

STUDE. '24 spec. 6 tour., repos., also '24 R. C. tour., both in excel. cond. very cheap. 1140 S. Olive. TU. 9402.

STUDEBAKER LT. 6, '23 MODEL, PRICE $545. A REAL BUY. 1949 SO. FLOWER.

STUTZ 6, 1925 TOURSTER Driven but 5500 miles: Has balloon tires, bumpers front and rear. Four wheel brakes, trunkrack, windshields, etc. Cost $3595 new. Price $1750. Easy terms. Lynn C. Buxton, 1636 So. Figueroa.

WESTCOTT tour., '22, splendid shape, 1206, terms. 1201 S. Figueroa.

WILLYS-Knight 6 tour., 1925. In perfect mech. cond. Can't be told from new. Our special guarantee. Full price $1195. 1210 S. FIGUEROA. VanDike 0789.

WILLYS-KNIGHT, 1923 tour., splendid finish, good tires, shields. J. V. BALDWIN. 1417 S. Figueroa.

WILLYS-KNIGHT '28 TOUR. DUCO PAINT, NEW CORD TIRES WHITE AUTO USED CARS. 1242 S. FLOWER. WE. 1212.

YOU'RE CRAZY

Buying a cheap car that won't run —nothing is cheap that won't run. We have plenty of cheap cars, but they all run. Dingwall is offering 143 bargains during our February Clearance Sale.

417 NO. BROADWAY

FOR SALE—28 H.P. 5-pass. Pierce-Arrow with California top. Always in private family. Car in best of condition. Will make cash price, $800 or will take equity in real estate. Phone CONWAY, TR. 4126.

LATE 1923 Stud. special six, sacrifice for quick sale. GR. 5476.

Roadsters for Sale.

BUICK rdstr., '25, stand. 6, orig. finish like new, lots extras, must sell today, $845, terms. 1220 S. FIGUEROA ST.

CHEV. RD., '24, repainted. New tires, bumpers, gear, $50 dn. DU. 5562.

CHRYSLER spt. roadster, '25, perf. cond., lots of extras, $495 cash, bal. easy. 1220 S. FIGUEROA.

ELCAR spt. rdstr., 1926, everything like new. Small milage, extras galore. Sacrifice. Mr. Harris, WE. 1212.

FORD roadster, '23, new paint, cord tires. Guar. $60 down.

DUNHAM for FORDS

Ford Dir. Used Car Dp. 1918 S. Main

FORD ROADSTER, '24, $295. Br. new Goodyear ball balloons. Orig. finish. Perfect mech. cond. Guar. Easy tms. J. A. NADEAU CO. Central at Slauson. HU. 2240.

FORD ROADS. LIBERAL TERMS Reconditioned. Guaranteed Positively best buys in city. TUPMAN. 3320 S. FIG.

FORD rdstr., '24, lgs. slip on body, oversize cord tires, orig. fin., good mech. cond. $60 dn. 30-day guar. 1160 E. Slauson. HUnt. 2240.

FORD ROADS. LIBERAL TERMS Reconditioned. Guaranteed. Positively best buys in city. TUPMAN. 3320 S. FIG.

FORD 1925 rdstr., Ruxstell, Evans brakes, bal. tires, sacrifice equity, 1414 W. JEFFERSON after 5 p.m.

FORD rdstr., 1923, fine shape, $150, $50 down, real bargain. 1220 S. FIGUEROA.

FORD road., late '24, perfect, clean, only $10 down. 4716 S. VERMONT.

FORD road. 1925, new tires, $265. Terms. 765 CENTRAL AVE.

FORD 26 rdstr., repossessed. Ruckstell axle. $495. Terms. 1130 S. OLIVE.

HUMOBILE 8 '26 road. Dr. 900 mi. Front & rear bumpers, spotlight, wind wings & motometer, $450 takes it. Will take part cash and part bonds or security. CH. 4781, 0790.

JORDAN play boy roadster, engine & paint excellent cond. Khaki top & boot. Snap at $775. $175 cash handles. Call TU. 4288.

KISSEL speedster, model 45, refinished a high polished duco, new upholstering, reinlined, a really beautiful car, $1200.
H. J. WURZBURGER, Inc. 1101 S. Hope. Trinity 6221.

MARMON road., 4 pass., for speed and easy riding here's a wonderful condition all around. $595. HART, VAN NESS & 27TH. 857 S. Figueroa. Open eves. Sun.

NASH road., brand new, driven few miles, sacrifice $1095, terms arranged. $1195 dn. 847 S. FLOWER.

ROLLS-ROYCE ROADSTER

DRIVEN ONLY 8000 MILES. LOOKS JUST LIKE NEW. TIRES GOOD. CONDITION PERFECT. COST NEW $14,000. THIS CAR MUST BE SACRIFICED AT BIG DISCOUNT. CALL GR. 7898.

STUDEBAKER 1923 road. A real snap. Easy terms. BALDWIN LOT. 2124 S. Figueroa.

STUDE. late model road. Spec. 6. Duco. Guar. to be A-1. $995. Many extras. Bargain tms. 924 W. PICO.

STOP! Don't buy that used car until you have at least looked over Bosani's stock of bargains. We've got bunch of cars anywhere! The prices? Well, come and see for yourself—February Clearance Sale.

617 NO. BROADWAY

Sport Cars

CHRYSLER phaeton, late series, sport model. Duco finish, bumpers, extra tire, every known extra, sac., $895. Tms. $175 dn. 507 S. Flower

PAIGE spt. tour., late 1924, bumpers, spec. finish, every known extra. Sac. Beautiful car for $775, terms arranged. $185 down. 507 S. FLOWER

PEERLESS 4-pass. sport, 1924 model, looks exactly like a new car and the price is right. TROY MOTOR SALES CO. 1132-34 S. Figueroa. Open eve-Sun.

ROAMER-Duesenberg spt. tour., latest series. Bumpers, disc wheels, Duco finish and runs like brand new. Must sac. $1195. Tms. arr. 507 So. FLOWER.

STEARNS 6 SPORT SEDAN, '24—Refinished Blege brown duco balloon tires, bumpers & everything. $725.

Lynn C. Buxton, 1636 S. Figueroa.

STUTZ 4-PASS. SPEEDSTER, '22 New paint and in wonderful condition. $495
LYNN C. BUXTON, 1636 S. Fig.

WILLS-ST. CLAIRE 5, 5-pass. sport, balloon tires, 4-wheel brakes, reconditioned, full equipment, in every detail, exceptional value, priced for immediate sale. Hollywood Packard Agcy., 7026 HOLLYWOOD BLVD., GR. 2194.

Speedsters, Stripped Cars

FORD speedster, Borch mag., Stromberg, car, 2 to 1 gears. Snap, 1125 W. 49TH ST.

Coupes For Sale

BUICK COUPE.

$585.

That popular 4-pass. Model Splendid finish and upholstering, brand new tires. Bifex bumpers. Motometer and many other extras. It is a genuine buy. Hurry. EASY TERMS. NO BROKERAGE. LORD MOTOR CAR CO., 1201 S. Olive. VA. 4974.

BUICK coupe, 1926, standard 6, 2-pass. Fully equipped, front and rear bumpers, balloon tires, extra spare rim, motometer & cane, etc. Call Broadway 5739 Sunday or after 6 p.m. week days.

BUICK '46' 1923 COUPE In perfect shape, $425, terms. HOWARD AUTOMOBILE CO. 1212 S. Main. WEstmore 8385.

BUICK 6, '23 coupe, 4-pass., repainted, new tires, grid, $185 dn. TR. 3196.

CADILLAC 63 coupe, new paint and rubber, bumpers front and rear, special for today $2250. HO. 4110, 8760 SUNSET BLVD.

CADILLAC coupe, 61-62, 2-pass., air wheels, new Kelly cord tires, refurnished, must sac., $1475. Attr. tms. 1073 N. Western, HO. 0291.

CAD. 61 4-pass. Victoria cpe., like new throughout, $1495. Take Ford coupe in trade. 1411 S. FIGUEROA.

CHEVROLET coupe, '25, wonderful condition. Driven little, lots of extras. Priced low. FELIX CO., Chev. Dealers, 1055 S. Olive. on Sun.

CHEVROLET 1923 coupe. New Duco finish. Looks like new. Cash or easy terms. J. V. BALDWIN. 1417 S. Figueroa.

AUTOMOBILES, ETC.—Miscellaneous

Coupes For Sale

CHEVROLET COUPE. '24. Excellent finish, pract. new cord tires, exceptional motor. A bargain, $295, terms.
W. P. HERBERT CO.
1110 S. Flower. Trinity 1012.

CHEV. coupes, '22 & '24. Repainted. Finance Co. cars. Cheap. $75 dn. New tires. Gtd. 1100 W. 7TH.

DODGE coupe, '25, fine shape. $535, terms. 1201 S. FIGUEROA.

DODGE spl. coupe, 1925, repossessed. $875. Terms. 1130 S. OLIVE.

FORD coupe, '23, new paint & battery. Guar. $65 down. Open evenings & Sundays.

DUNHAM for FORDS

Ford Dir. Used Car Dp. 1918 S. Main

FORD COUPE, LATEST '24 CHEAP. $40 DOWN LIKE NEW 4216 MONETA

FORD coupe, '24, bal. tires, $320. Bumpers, other extras. $40 down.

DUNHAM for FORDS

Ford Dir. Used Car Dp. 1918 S. Main

FORD COUPES LIBERAL TERMS Reconditioned. Guaranteed Positively best buys in city. TUPMAN. 3320 S. FIG.

FORD COUPE, 1924, $295. PERFECT COND. YOUR OWN TMS. REX ANGLIN, INC., 1800 SUNSET. OPEN MORNINGS & EVENINGS.

FORD CPE. '24 mod. 5 br. new U.S. C. S. cords. Trouble fin. Must be sold. Terms. 1100 E. SLAUSON, HU. 2240.

FORD 1923 coupe. Original finish. Good mech. cond. Lots of extras. Only $210. Very easy terms. BALDWIN LOT. 1124 S. Figueroa.

FORD 1922 COUPE In fine condition. Cheap. HOWARD AUTOMOBILE CO. 1212 So. Main. WEstmore 8385.

FORD coupe, brand new, never run a mile. Latest series, sacrifice. Tremendous discount, terms arranged. $1320 down. 507 SO. FLOWER.

FORD 1926 COUPE Only 3 weeks old, liberal discount. J. BENJ. FAHY. 827 So. Figueroa. Open eves.-Sun.

FORD coupe, late '25, like new, must sell equity. See MR. AIKIN. 320 W. 23rd st., Hotel Dillon. Call after 5:30 p.m.

FORD CPE., '24. Lock str. wheel, orig. finish. Good cord tires, uphol. 1st cl. Mech. perfect. Guar. $60 dn. 1100 E. SLAUSON, HU. 2240.

FORD, late '22, coupe, ... $175
185 W. PICO. WE. 8209.

HUDSON special built, 2-pass coupe for sale, only a few miles, bumpers, balloon tires, every known extra. Must sac. beautiful car. Terms. $245 dn. 507 S. FLOWER.

LINCOLN 2-pass. Judkins coupe, excellent condition, beautiful paint, best buy in L. A. for $2850. Terms. BE. 7107, 4216 Moneta.

MARMON 4-PASS COUPE. GENUINE BARGAIN
R. E. SAVAGE, 1200 S. HILL.

MAXWELL 2-PASS. COUPE, '25. $495, $145 DN., BAL. 18 MOS. Duco finish, fully equipped, guar. "Millerized" used cars. 720 W. Pico

OAKLAND '25 coupe, 2-pass. practically new, small mileage, 5 balloon tires and several extras. Exceptional buy and guarantee.
REEVE GARTZMANN, Inc. 1127-29 S. Olive. Open eves., Sun.

OAKLAND '24 landau coupe. Original fin. 4-wheel brakes, many extras, guaranteed mechanically, small amount down, balance easy terms.
REEVE GARTZMANN, INC. 1127-29 S. Olive. Open eves., Sun.

OLDSMOBILE COUPE. Duco finish, excellent cord tires, bumpers, motor in fine shape. A bargain, $295, terms.
W. P. HERBERT CO.
1702 S. Figueroa. WE. 4326.

RICKENBACKER coupe, 1923, guaranteed, $575.
SPERL MOTOR CO.
1635 S. FIGUEROA. WE. 2921.

RICKENBACKER '25 4-pass. coupe. Repossessed, newly painted, good rubber, $735. Terms. 1130 S. Olive. VA. 4983.

ROLLIN coupe, '24, repossession, $850 terms. 1201 S. FIGUEROA.

STUDEBAKER 1925 special "6" coupe. Good condition. Special buy. HOWARD AUTOMOBILE CO. 1212 S. Main. WE. 8385.

STUDEBAKER light 6 coupe, new paint, good tires. Mech. fine. A bargain, $295. 1201 S. FIGUEROA.

STUDEBAKER '24 spec. 6 5-pass. coupe, excellent cond. New rubber, low price. Terms. 1140 S. OLIVE.

WILLYS-KNIGHT CPE. '24. HARRIGAN & CLEVELAND, INC. Duesenberg Agy., 2900 S. Figueroa.

Sedans for Sale

AUBURNS, all models, reconditioned like new. Watch Auburn this year. White Auto Used Cars, 1242 S. FLOWER. WE. 1212.

BUICK 22 sedan, driven 11,000 miles. Duco finish. New tires, private owner. Must sell. $725. 2718 W. 7th.

BUICK, 1923 master 6 sedan, 5-passenger perfect condition. $850. WE. 8011, MR. SINKIN.

BUICK 1924 sedan, good cond. $490 cash or terms. Sell equity at sac. Leaving city. OX. 2557.

CADILLAC VICTORIA—61 Beautiful Japan paint, fine condition and a real buy at $1850.
HOLLYWOOD MARMON CO. 6455 Sunset Blvd. GR. 2190.

CHANDLER, chummy sedan, 1924. Can't match payments. Factory checks owner $35 for $555 equity; transfer contract. WA. 8051 or GR. 6741.

CADILLAC Victoria, sedan, perf. cond. new balloon tires run very little Sacrifice for $1200. OWNER, 3623 Glendale Blvd. DR. 9956.

CHANDLER SEDAN, '25, 5 balloons, 4 whl. brakes. Gtd. $250 dn. TR. 3196.

CHRYSLER brougham, just like new, 5 balloon tires, 4 wheel brakes, etc. Guaranteed. $1400. Terms. No brokerage. GREER-ROBBINS, 1016 S. Figueroa.

CHRYSLER imperial sedan. Like new throughout. Balloon tires, 4 wheel brakes. Guaranteed $1400. No brokerage. GREER-ROBBINS. 434 W. Pico.

CLEVELAND 6 SEDAN, '26. New balloon tires, 4 wheel brakes, bumper, Duco finish, mech. guar. A safe bargain. Priced right. Easy terms.
W. P. HERBERT CO.
1702 S. Figueroa. WE. 4326.

CLEVELAND 6 SEDAN, '26. New balloon tires, 4 wheel brakes, bumper, Duco finish, mech. guar. A safe bargain. Priced right. Easy terms. W. P. HERBERT CO., 1702 S. Figueroa, WE. 4326.

CLEVELAND, De Luxe sedan, '25; gone 7000 mi.; $250 dn. 766 W. Pico

DODGE B. sedan, '25, 5 new tires. Bumpers, $125 down. TR. 3196.

DURANT sedan, '22, splendid condition, only $95, dlv. Terms. H. CROCKETT, Hudson-Essex Dealer, 961 So. Flower.

ESSEX coach, late 1926. New tires, many extras. Sell for bal. of mtg. Very easy terms. 1105 N. ALVARADO.

FLINT 55 sedan, 1924, fully equipt., and guaranteed, new tires, Duco finish and runs like brand new. Must sac. $315. Tms. arr. 507 So. FLOWER.

STEARNS 6 SPORT SEDAN, '24—Refinished Blege brown duco balloon tires, bumpers & everything. $725.
Lynn C. Buxton, 1636 S. Figueroa.

STUDE. late model road. Spec. 6. Duco. Guar. to be A-1. $995. Many extras. Bargain tms. 924 W. PICO.

STOP! Don't buy that used car until you have at least looked over Bosani's stock of bargains. We've got bunch of cars anywhere! The prices? Well, come and see for yourself—February Clearance Sale.

617 NO. BROADWAY

Sport Cars

CHRYSLER phaeton, late series, sport model. Duco finish, bumpers, extra tire, every known extra, sac., $895. Tms. $175 dn. 507 S. Flower

PAIGE spt. tour., late 1924, bumpers, spec. finish, every known extra. Sac. Beautiful car for $775, terms arranged. $185 down. 507 S. FLOWER

PEERLESS 4-pass. sport, 1924 model, looks exactly like a new car and the price is right. TROY MOTOR SALES CO. 1132-34 S. Figueroa. Open eve-Sun.

ROAMER-Duesenberg spt. tour., latest series. Bumpers, disc wheels, Duco finish and runs like brand new. Must sac. $1195. Tms. arr. 507 So. FLOWER.

STEARNS 6 SPORT SEDAN, '24—Refinished Blege brown duco balloon tires, bumpers & everything. $725.
Lynn C. Buxton, 1636 S. Figueroa.

STUTZ 4-PASS. SPEEDSTER, '22 New paint and in wonderful condition. $495
LYNN C. BUXTON, 1636 S. Fig.

WILLS-ST. CLAIRE 5, 5-pass. sport, balloon tires, 4-wheel brakes, reconditioned, full equipment, in every detail, exceptional value, priced for immediate sale. Hollywood Packard Agcy., 7026 HOLLYWOOD BLVD., GR. 2194.

Speedsters, Stripped Cars

FORD speedster, Borch mag., Stromberg, car, 2 to 1 gears. Snap, 1125 W. 49TH ST.

Coupes For Sale

BUICK COUPE.

$585.

That popular 4-pass. Model Splendid finish and upholstering, brand new tires. Bifex bumpers. Motometer and many other extras. It is a genuine buy. Hurry. EASY TERMS. NO BROKERAGE. LORD MOTOR CAR CO., 1201 S. Olive. VA. 4974.

BUICK coupe, 1926, standard 6, 2-pass. Fully equipped, front and rear bumpers, balloon tires, extra spare rim, motometer & cane, etc. Call Broadway 5739 Sunday or after 6 p.m. week days.

BUICK '46' 1923 COUPE In perfect shape, $425, terms. HOWARD AUTOMOBILE CO. 1212 S. Main. WEstmore 8385.

BUICK 6, '23 coupe, 4-pass., repainted, new tires, grid, $185 dn. TR. 3196.

CADILLAC 63 coupe, new paint and rubber, bumpers front and rear, special for today $2250. HO. 4110, 8760 SUNSET BLVD.

CADILLAC coupe, 61-62, 2-pass., air wheels, new Kelly cord tires, refurnished, must sac., $1475. Attr. tms. 1073 N. Western, HO. 0291.

CAD. 61 4-pass. Victoria cpe., like new throughout, $1495. Take Ford coupe in trade. 1411 S. FIGUEROA.

CHEVROLET coupe, '25, wonderful condition. Driven little, lots of extras. Priced low. FELIX CO., Chev. Dealers, 1055 S. Olive. on Sun.

CHEVROLET 1923 coupe. New Duco finish. Looks like new. Cash or easy terms. J. V. BALDWIN. 1417 S. Figueroa.

AUTOMOBILES, ETC.—Miscellaneous

Sedans for Sale

PACKARD Sing. 6 sedan, brand new, must sac. Priv. party. Can be seen 9 a.m. to 6 p.m. at Kendis Auto Garage. Ask for Mr. Carter's car. Can arrange terms. 1718 W. 6TH

PAIGE de luxe sedan, '24, excellent condition. Guaranteed. Sacrifice less than ½. 4021 S. WESTERN.

PIERCE-ARROW, 80 sedan, 9 mo. old discount of over $1000. terms. 1209 S. HILL. TU. 8196.

REO 1925 SEDAN
Just like new. $1100, terms.
HOWARD AUTOMOBILE CO.
1212 S. Main. WEstmore 8385.

ROAMER sedan, perfect cond., cost $5000, take $500. Also Liberty roadster, only $250. Must sell. Owner, 3812 FRANCIS AVE. DU. 0570.

ROLLIN sedan, lt. '24, repossession. $850, terms. 1201 S. Figueroa.

STAR sedan, late '22, original finish, bumpers, disc wheels, good tires, runs perfect. A real buy. ALLAN L. LEONARD CO., 1157 S. Figueroa. WE. 1048.

STAR sedan, early '24, good shape. $300. Terms. 1201 S. FIGUEROA

STEARNS SEDAN, 1924
Refinished beige brown Duco. $1195.
Lynn C. Buxton, 1636 So. Figueroa.

STUDEBAKER 1924 SEDAN
Just refinished, new tires and fine mechanically. Easy terms. "A SAFE PLACE TO BUY."
PELTON MOTOR COMPANY.
MARMON AGENCY.
1346 S. Figueroa. WE. 8341.

STUDEBAKER, 5-passenger sedan, driven less than 5500 miles, perfect condition, balloon tires, lots extras. Big sacrifice if sold this week. Private owner, 1633 WELLINGTON ROAD.

STUDEBAKER 1924 SEDAN, LOW payment, down, balance $42.80 mo. HOWARD AUTOMOBILE CO. 1947 So. Figueroa. WEstmore 8012.

STUDS, late light 6 sedan, $795. Cash or terms. 1201 S. Figueroa. Gd. tires. Many extras. $24 W. Pico

WILLYS-KNIGHT, '24 club sedan. Completely overhauled, refinished, excellent tires, small mileage, trunk, bumpers, etc. Swell job throughout and priced right. Small amt. down. Bal. easy.
REEVE GARTZMANN, INC. 1127-29 So. Olive. Open eves. & Sun.

WILLYS-Knight, sedan, 1925. Bumpers, trunk, back and many fine extras. Perfect condition, fully guaranteed. A real special, $445 down. $45 mo. 1220 S. FIGUEROA. VA. 0789.

I WILL give you my $1100 equity in new 1926 Moon four-door de luxe sedan for best cash offer. A bargain. All extras. Must raise money. Address H. box 345, TIMES BRANCH.

'26 GARDNER SPORT SEDAN 8 4-door, brand new, latest series. Never run a mile. New car guarantee. Extras. Sacrifice at $450 discount. Terms arranged. 1100 W. 7th, cor. Bixel. TR. 3196.

35 KISSEL brougham sedan, like new. $400 down. 200 W. PICO.

Coaches For Sale

BUICK "6" 1925 coach. Low payment down, balance $57.94 per mo. HOWARD AUTOMOBILE CO. 1947 So. Figueroa. WEstmore 8012.

CHANDLER COACH, '24. Latest lacquer finish, new cord tires, bumpers, "Pike's Peak" motor, overhauled & guar. A bargain. Easy terms.
W. P. HERBERT CO.
1110 S. Flower. TR. 3012.

ESSEX coach, discount. Lots of extras. Small down payment, $25 a mo. Will consider small car in trade. 3703 HALLDALE AVE. 74460.

ESSEX coach, 1926, like new. Many extras. Easy terms.
M. G. McKINNEY, 1930 S. FIGUEROA.

ESSEX coach. Just like new. Only driven 2000 miles. Balloon tires, etc. Must sell. $695. Terms can be arranged. 909 S. OLIVE.

ESSEX COACHES, '26 MODELS
Finance co. repos., big discount. Insurance ltd. $125. $12 $160 Do not confuse with 7th.

ESSEX coaches, brand new, driven few miles, sac. $595, terms arranged. $125 down. 507 S. FLOWER

HUDSON COACH, 1923 MODEL
In perfect all around condition and equipped with five balloon tires. Here's a chance to get a Hudson at its best, and to own something finer than the new models—at a ridiculously low bargain price. Call at 1141 E. 1ST ST., Long Beach. Ask for Mrs Billie Yelton.

HUDSON COACH
Practically brand new, driven 906 miles. Is fully guaranteed. Price $1095. $195 down, bal. easy.
6TH & ALVARADO GAR.
1346 W. 6th. DU. 8341.

HUDSON COACH, '28
$875, $245 DN. BAL. 18 MOS.
Bumpers, spare tire, etc. Guar. "Millerized" used cars. 720 W. Pico

HUDSON coach, 1928, good condition. Small down payment. H. L. CROCKETT, Hudson-Essex Dealer. 961 So. Flower.

HUDSON coach, 1926, brand new never been driven. Price $1350. $565 down. Can arrange terms. GL. 1820.

HUDSON COACHES, '24 MODELS
Finance co. cars. Save $460. Almost new. $595. 2718 W. 7th.

HUDSON coach, new, 1926, at a big discount. Must sell, can arrange terms. GR. 9492.

HUDSON COACH, late '24, new balloons, $695. Terms. 1040 S. Fig.

HUDSON coach, new, $288 equity for $190. Tel. HE. 8924.

HUDSON '26 coach. Splendid shape. See this. Price $995. 924 W. PICO.

Kissel brough., 1926, exact, new. $450. '27 Cunningham, tour., $1125.

OAKLAND COACH, 1926.
HARRIGAN & CLEVELAND, Duesenberg Agcy., 2900 S. Figueroa.

Trucks and Delivery Cars

FORDSON TRACTORS
One demonstrator used less than one hr. $285. New tractor guarantee. Repossessed tractor, can't be told from new, $275. Are two real buys. MR. NERNEY, KING & VERMONT. VE. 0178. Open Sun. & eves.

FACTORY told me to sell every used truck in the place.
MEAD BUSINESS
No reasonable offer refused. LOOK THEM OVER & BID.
3939 E. 8th street.

John A. Hoard with AMERICAN LA FRANCE FIRE ENGINE CO.

FORD trk. '25, Stock equip, bdy. Canopy top & screens. $325 rear tires. Guar. $115 down.

DUNHAM for FORDS

Ford Dir. Used Car Dp. 1918 S. Main

WHY NOT PHONE YOUR WANT-AD TO THE TIMES? NO CHARGE ACCOUNT NECESSARY AND COURTEOUS, EXPERIENCED AD-TAKERS DAY AND NIGHT. WILL HELP YOU WITH YOUR COPY IF DESIRED. MEtropolitan 6700.

FORD truck with frame exten. & platform spring for 1½-T. cap. stake body, comp. record, with good tires. Build or paint, tires optional, 30 day guar. Very low price. Reas. terms.
1100 E. SLAUSON. HU. 2240.

WANTED—4 TON DUMP TRUCK with power attachment. Must be late model and in A-1 condition. Exchange for 3 rm. house and lot, clear. Address F, box 257, TIMES OFFICE.

REO 1924 SPEEDWAGON EXPRESS & PANELS. STAKES VERY EASY TERMS
REO MOTOR CO. USED CAR DP. 422 W. 12TH. OPEN EVENINGS

FORD PAN. DEL. Self strtr. Br. new body. O.S. cords. Comp. Record. Guar. 30 days. $225. Terms. 1100 E. SLAUSON. HU. 2240.

REO 1923 SPEDWAGON
Express or stake body. Priced below market. Easy terms.
REO MOTOR CO. USED CAR DP. 422 W. 12th. Open evenings.

FORD TRUCKS. LIBERAL TERMS Reconditioned. Guaranteed. Positively best buys in city. TUPMAN. 3320 S. FIG.

FOR SALE—Packard dump truck, good condition, good rubber. GL. 4837 or call 830 LILLIAN WAY.

'24 FORD 1-TON EXPRESS. $285. FEDERAL MOTOR TRUCK CO. Used Truck Lot. 817 S. SAN PEDRO

GOOD USED TRUCKS
MACKS and many other makes.
MACK TRUCK CO. Alameda at 20.

BARGAINS in garage & rebuilt trucks. GENERAL MOTORS TRUCK CO. 717 So. San Pedro st.

REO rebuilt Moreland trucks at MORELAND SALES CORP., 2328 S. MAIN ST. WE. 8321.

FORD truck, 1924, starter, stake body $195, 765 CENTRAL AVE.

OIL truck, 4 apt., $100 each. Address H. box 244, TIMES OFFICE.

REO Speed Wagon, late model. Can't use. $425. 1142 S. BROADWAY.

FORD truck, 1923, steel body, $250. Terms. 305 E. 7TH ST.

Automobile Trailers

AUTO TRAILER CO.—2 and 4-wheel trailers, sale or rent. 3322 CENTRAL AVE.

PIKE TRAILERS, 2 or 4 WHEELS FOR SALE OR RENT. 701 E. 7TH

Automobiles Wanted

WANTED—Auto some cash, 54th st bung. to trade. Owner, VE. 6108.

AUTOMOBILES, ETC.—Miscellaneous

Automobiles Wanted.

WANT to exchange good residential lot in center of Alhambra or agreement of sale on house or a ½-ton dump truck for a good 7-passenger late model sedan car. Room 2, 1033 S. HOPE, or ph. MA. 8111.

PAY CASH TO PRIVATE PARTY FOR BARGAIN IN LATE MODEL CAR OR FOR EQUITY. NO DEALERS. CALL AT RESIDENCE, 2064 W. 43RD ST. PH. AX. 3210.

CARS WANTED
FOR SPOT CASH OR LIBERAL TRADE. BRING YOUR AUTO TO PASHLEY, 1118 S. MAIN.
OPEN EVENINGS.

60 LATE model cars wanted for cash. Also equities. Best cash prices.
GOODMAN-O'ROURKE MOTOR CO. 1929 S. Figueroa. WE. 6102.

WANTED—CADILLAC COACH. 62. MUST BE IN A1 CONDITION AND PRICED RIGHT. PRIVATE PARTY TU. 2128

WANTED, Buick, Studs, or Dodge coupe, or '24 Ford. Have cash and equity in N. Hollywood lot. See own. Apt. 8, 12171 W. PICO.

WANT 2½-ton truck, late model. Exchange for '24 Ford truck & real estate. RINK, 4837 W. 17 Drive, 75291

WANTED—60 late models, used cars & trucks. LOS ANGELES MOTOR SALES CO., 3711 Monet.

NEED CARS BADLY, PAY CASH or make loan, until sold. Highest prices. 1207 N. Western. GL. 8407.

WANT late model coach, trade '23 Ford coupe, bal. terms. EM. 0174.

Automobiles for Hire.

NEW CARS DRIVE YOURSELF.
RATES LOW.
FAIR AND COURTEOUS TREATMENT. LARGEST RENTERS ON COAST.
STILLWELL AUTO LIVERY.
810 & 826 S. GRAND. TR. 1151.

FORDS, 50C PER HOUR.
You drive. No mileage. Also Maxwell, Hudson, Dodge, Ford truck. Reo Speedwagon.
DRIVE FORD LIVERY, VA. 7854; 619 S. Flower.

MISTER TOURIST, closed Cadillac sedan with balloon tires. Owner drive; knows all points of interest. Car at 826 S. GRAND. MAin 4589. Call for Mr. Nuper.

YOUNG man with new Willys-Knight sedan will drive same for parties touring by day, week or month. Moderate rates. WA. 8457.

LATE model sedan with or without driver. Hour, day, wk. or mo. Go anywhere. Rates. Know Calif. thoroughly. BEa. 9858.

Trucks For Hire

TRUCKS for sale or rent, with or without drivers. 430 E. 1st. BR. 1088.

Automobile Tires

AUCTION SALE
AUTO TIRES AND ACCESSORIES
SAT., FEB. 20, 2 P.M.
At 6008 So. MONETA AVE.
6000 new and rebuilt auto tires, all makes and sizes. Lot of auto leases and accessories, entire stock of GOLD BEACH AUTO SUPPLY CO., quitting tire business. Tires sold single or in lots to suit buyer. 10% cash at sale. C. L. BIREN, Auctioneer, 414 Stack Bldg. TU. 8902.

6 GOODYEAR cord tires, 32x6. New. Cheap. 215 S. WESTERN.

MOTORCYCLES—And Bicycles

SEND for catalog, new 1926 model Harley-Davidsons, lowest middle position. 16 inpymts., easy payments. RICH BUDELIER.
2631 S. Main st., Los Angeles.

PETS—LIVE STOCK

HORSES, MULES, CATTLE—Goats for Sale, Exchange, Wanted

Horses and Mules

FOR RENT—Good work mules, any number you want, also complete grading outfit. Road rollers, dump wagons, graders & scrapers. Office and yard, San Fernando Road & Flower St., Glendale 1196. Phone Capitol 0964

20 COWS, high grade, heavy producers, stock from F. Pellissier & Sons, Inc., sacrifice acc. other business reasons, offer refused; good lease and equipment, easy terms. 6344 W. PATTON AVE., Inglewood.

SADDLE horse wanted. Must be showy, well mannered, not under 15 hands. Phone OLympia 1488.

POULTRY AND SUPPLIES—Pigeons, Rabbits, Dogs

Poultry and Poultry Supplies

$50 SELECTED White Leghorn and Rhode Island Red layers, also a dozen select Rhode Island Reds, household furniture and balance lease at $25 per month on bungalow and 2 acres with chicken houses, fine view (north edge of Hawthorne.) equipped for chicken and rabbit raising. Fine chance to get in chicken business. Old couple retiring, will sell the whole very reasonable.

BABY CHICKS
R. I. Reds, $14 per 100 for immediate or future delivery. Chicks every Thurs. Eggs are from vigorous heavy laying standard stock, also booking for Barred Rocks and White Wyandotte. W. Leghorn, ship anywhere. WICKWAR HATCHERY 7600 Santa Ana Ave., Watts, Cal. Ph. DEl. 7688.

GAUMES HAY & GRAIN STORE. POULTRY FEEDS. FREE DEL. 2121 S. MAIN. HU. 7606; HU. 7387

1 WEEK old White Leghorn chix., $15 per 100. 2046 E. FLORENCE. DE. 8905.

POULTRY WANTED. ALL KINDS. Will call anywhere. STAR POULTRY. 2201 Central ave. HU. 0654.

FOR SALE—3 Pioneer incubators. Cheap. DE. 0312.

Rabbits, Hares, Etc.

$60 FLEMISH, red, blue, checker white Chinchilla, does & buck. Bred LOOK THEM OVER & BID. 3939 E. 8th street.

DOES and bucks for sale with and without litters. 15305 S. WESTERN AVE.

AT AUCTION, Feb. 28, 1 p.m. 50 does 5 bucks, 50 young. 2050 W. Pico st.

PEERLESS hutches. Just improved. 788 CLANTON nr. 14th & San Pedro

PETS AND SUPPLIES—For Sale, Exchange, Wanted

Birds

FOR better birds come to JOHNSON'S Hollyw'd Bird Aviaries, 1418 Carlton Way, near Van Ness Ave.

PARROT & cage, was offered $100, will sac. for $40. AX. 2476.

BEAUTIFUL singing canaries, $5—Western Bird Store, 4509 S. Vermont

LARGE bird cage, fine condition, 1030 W. KENSINGTON ROAD.

Cats

AT STUD—Pedigreed Persian, blue-ribbon winner. UN. 4815.

KITTENS, reas. Prize males at stud. 1128 W. 54th st. VE. 2306.

Dogs

BEAUTIFUL puppies, fox terriers, bull terriers, collies, Dax, Shepherds, $2 up. Also, pedigreed Boston males, 4 mos. 711 WALL. BR. 1060.

BOSTON terrier puppies, sired by Tryons Diplomat, also Irish terrier, puppies and grown dogs. DE. 8904.

PEKINGESE champion stock. Bradock Beetle and Fanthon of Ashcroft; puppies and dogs. For sale and at stud. EM. 6370.

WARWICK KENNELS
Boarding and Sales.
815 S. Broadway, Hawthorne. Ph. DR. 0295, or Hawthorne 56.

POLICE pups, 2nd generation from imported mother. Champions, 4 gen. pedigrees. Reasonable prices. J. S. SEUPELT, Fullerton.

IRISH SETTER puppies, thoroughbred. 1426 RIMPAU BLVD. WH. 0943.

ROBERTSON FOR DOGS—
Pasadena and Hollywood
Colorado 6072 and Granite 1982.

POLICE pups, champion pedigreed stock, 1 male, 2 females. Must sell. 149 E. 36TH PL. HU. 3842.

POLICE puppies 10 weeks, $25 each. Mother daughter of Strongheart. 2024 W. SANTA BARBARA.

SEE our display of sanitary dog houses. LAWN CRAFT SHOP, 3128 Sunset Blvd. Open Sunday.

PEKINGESE Pom. puppies and grown dogs, $35 up. Cor. 214th and Iowa ave., SAWTELLE.

CHOW at stud, sired Heathen China-man, service, 1 pup. MA. 8585.

AT stud, German police dog, very fine pedigree. HE. 0218.

WANTED to buy all kinds of puppies. 1726 E. 8TH ST. NE. 0481.

2 FOX terrier female puppies, $3 ea. 326 N. AVE. 54.

PEKINGESE pups, highly ped. 2321 COUNCIL ST. DR. 4754.

WHITE Collies, male & female, very reasonable. 5905 Pasadena ave.

REAL ESTATE

HOUSES—For Sale Miscellaneous

$40,000
TRUE TYPE COLONIAL
HEART OF WILSHIRE
9 ROOMS, 3 BATHS
On one of the most beautiful tree lined streets in the Wilshire district. Built about three years ago by the present owner who would be satisfied with nothing less than the very best. Nine spacious, well arranged rooms, four bedrooms, and three beautiful baths. The lot is 67x200 with an abundance of fully developed shrubs and trees. Complete sprinkling system, double garage and unit heating plant. Everything about this beautiful home is spic-and-span, built for comfort and permanence. Owner plans three years of travel and wants to effect immediate disposal. See MR. QUINBY for appointment to inspect. Not open Sunday.
BURT

HOUSES—

For Sale
East and Suburban

AUCTION
Thursday, Feb. 18, at 10 A.M.
634 East Fifty-fifth st.
New 5-room bungalow
Everything complete
Terms to suit
WILLIS LAND CO.
G. M. BANKS,
Auct.

4-RM. house, partly completed; owner going east; must sell; cheap for cash. Inquire 1315 E. 47th st.

NEW 5-rm. bungalow, 1 block from South Park car line. Terms. Inquire 1317 E. 51st st.

3 HOUSES; GM. car. 10 min. from prop. $4600 cash, $1267 bal.

North and Northeast

$4500. $700 DOWN ON CORNER; 4 rms., modern, garage. Owner, 3 car lines. Bargain. 1127 Effie st.

$3500—TERMS; 6-rm. house; level lot 50x110. 2 car lines. 1775 Rose st.

$4500; terms; 4 rms., modern; garage; sound; cheap. 2 car lines. Owner, 626 N. Ave. 50.

5-RM. bungalow, real bargain; pay $45; 1 block car. 1127 Effie st.

4 RMS., mar., & bath; $1000 cash; bal. easy. 141 E. 54th st.

Furnished Houses

2 FURNISHED HOUSES on 6-rm. new modern house in rear, at 51st, near Central ave. Inquire 5100 Central ave.

ATTRACTIVE 4-RM. apt. in rear. Just moved in. Adults. Bargain. 1127 Effie st.

SACRIFICE. Owner, will sell 5-room furnished house; $1,250 cash. 1127 Effie st.

HOLLYWOOD—

For Sale, Ex., Wanted, To Let

$30,000. ACTUAL PRICE $25,000. ATTRACTION, on beautiful corner lot, 100x150, on colonial, built in hardwood throughout. Nine fine and finish rooms and outstanding features. Owner must sell. Has directed us to price property for quick sale. Property worth $150,000. Property worth $150,000. Property worth $150,000

INCOME PROPERTY—For Sale

FORECLOSURE
PUBLIC AUCTION

75 room unfinished apt. bldg. located at the cor. of Orford and San Marino sts. Will be sold to the highest bidder at the west entrance of the Courthouse, Broadway and Temple st., on

FRIDAY, FEB. 19TH, AT 11 A.M.

This building about three-quarters completed, is situated on a corner lot, 81x115, overlooking the Wilshire district, 2 blocks from Tenth st. and Western ave. Citizens' Trust & Savings Bank, trustees. For further information call on C. M. CORNWALL, Tucker 4180.

22½ NET ON $6000
$6000 cash will handle. New stucco four-family flat of four rooms each and extra sleeping room apartment with three bedrooms located over garage. Has 4 garages, tiled bathtubs and kitchen sinks. Modern in every way. Income $225 mo. $2700 rear. Price $27,000. A bargain. Act quickly. Call MR. BULLOCK or MR. CROSBY.
H. BURTON & CO.
WESTERN AVE. AT 19TH ST.
EM. 9171.

JUST FOUND IT.
10-R. house, up. rms., real fireplace 2 lge. bedrms. & closets. Wonderful kitchen with built-in kitchen, real board sheathing, big service pch. 2-car gge. Price $3,500. Mel Rose-La Brea dist. Red-rock foundation. Price $2500 cash, no trade.
E. E. Phillips,
PHILLIPS & REAM.
749 W. Western ave., GL. 2181.

FOR sale, Austin pipe factory building in Goodyear Park Tract, leased for 4 years, 2 progressive concerns paying 15% on valuation. $20,000 to $25,000, required. Owner, EM. 8154.

HOME & income, close-in, bet. Fig. & Bdwy., 7-rm. & 4-rm. house, mod. 2 lots, $8x135. $11,000, terms. Owner, 437 W. 51ST ST.

COR. BRICK STORES, 4 flat. Pays 12% Gr. $30,000 handles. 2nd 7% DE BRUTON, DR. 5055.

MUST sacrifice two apartment houses, well rented. Transpart. Want best offer. WM. 5393.

OWNER must sac., good inc. prop. in Holly. 4441½ Willowbrook. 852142.

10-RM. duplex, bring com. Hancock Park. 217 S. Milton. Owner, DR. 1922

SUBURBAN PROPERTY—For Sale

FOR SALE—1½ acres with modern 5-rm. house, fine poultry equipment with 400 laying hens. Might consider Los Angeles property in exchange. Plenty assorted fruit, gas, electricity. Arcadia district.

For Sale—5 acres or more in Arcadia, your own property. We help finance improvements.
H. C. BRADLEY,
For Sale—Improved places, ¼ acres up to 5 acres. In and around Arcadia. We have resided here 11 years and know values. Have some real bargains.
SCHWARZKOFF REALTY CO.
2 offices, cor. Huntington and Santa Anita, opposite church and corner Huntington and Baldwin avenues, Arcadia.

FIVE-ACRE FOOTHILL RANCH.
BEAUTIFUL LOCATION
Near mountains, with wonderful view. One land for fruit and poultry, with water, coats only $2,500 per year, per acre. Terms. Price $2,500 per acre. Subject to district noted as the most healthful in the West. Will take $2000 for 5 acres, 1-4 down, balance in 4 to 5 years. Address P. box 436, TIMES BRANCH.

BEAUTIFUL 6-room bungalow on lot 100x175 with north frontage; fruit, flowers and garden patch or room for chicken farm. On paved boulevard near stores, schools, etc., and in the beautiful northwest section of Glendale. View unsurpassed. Will double in value in 2 years. See GUTHRIE, 234 Security Bldg. Tr. 4114. Specializing in Glendale Real Estate.

ROSEMEAD SPECIALS
¾ ACRES, $1500; ¾ acres, $1750; new 5-room house, ¾ acre, $5900, model chicken ranch, new building on 1 acre, $6250, only $1000 cash. Other good buys in houses & ranches. Drive out Temple & Rosemead cars to Courthouse to S.E. corner, turn to right and see HART REALTY CO. ROSEMEAD TRACT OFFICE.

HILLSIDE PROPERTY
Beautiful half acre site, in established exclusive and carefully restricted residential district, ready to build on. Will take in exchange medium sized residence in older unrestricted residence section of Los Angeles or Pasadena, address Y. box 85, TIMES BRANCH.

BEAUTIFUL acre home facing boulevard in west part of Pasadena, every known convenience, beautiful grounds and family orchard. This is priced to sell. If you want something good at the right price see this. McCLUNG-ALLEN REALTY SERVICE, Duarte Bldg., Pasadena, Cal. Phone Main 4242.

FIVE acres of best avocado land at bargain price, 2 miles from Escondido. Plenty irrigation water. Only 45 min. from good town or main highway. Only seven left. Buy now before avocados are now bringing $5c lb. Big crops. Address owner, R. box 445, TIMES BRANCH.

BY Owner leaving city, real 8-rm. home, acre, fruit, 25 minutes L. A. City center, cars pass. Price $16,000 makes wonderful buy. Good terms or with further cash discount. Worth $12,000. Address Y. box 150, TIMES OFFICE.

10 ACRES close in Owensmouth on Saticoy st., street paving notices been posted, $700 per acre. Price $15,000, balance easy terms. Apply Chas. Weeks's Poultry Community, Owensmouth, Calif.

5 OIL lots, Co. road, ½ mile 324 state highway near Artesia. Bar. $760 equity. Bal. $10 down mo. trade or make offer. Address P. box 84, TIMES OFFICE.

4 ACRES walnut & modern home, equipped for 2000 chickens, 4 miles from business center. Sacrifice price $12,500 terms. No trade. Call owner, TU. 8546.

CORNER, 1 acre, 7 lots, 8-room modern house, Garage, 6 chicken houses. S.W. part city. Sacrifice. Little as $500 down. OWNER, BR. 8651. E1et 1138.

10 ACRES on Huntington Dr. for subdividing, near famous Huntington Estate. Price and terms right. SMITH, 2980 Huntington Dr., at Rose ave., Marino, Ph. 1616-W

$10 PER MONTH buys beautiful orchard homesite covered with young walnut trees and vines. OWNER, EM. 1097.

$5 PER month buys beautiful lot Lynwood Gardens. Raise chickens and rabbits. Apply 324 WILCOX BLDG. Ph. Main 4252.

1 ACRE cut Garvey, 10 mi. to Central av. Owner, Rt. 1, box 164, EL MONTE.

La Crescenta

10 OR 20 acres, adj. subdivision on blvd. Owner, 9316 S. ALVARADO.

Altadena

ALTADENA
Near Country Club, 6 rms., 3 bedrms. Well built, large lot, reasonably priced. Terms. Will consider exchange for 5 or 6 Pasadena, 3760 GANESHA ST. Sterling 12111.

OWNER will sell beautiful new two-story corner residence in the highly restricted and exclusive Altadena district. Phone Bk. 4612 for inspection appointment.

Palos Verdes

2 LOTS at a sacrifice. Address C. box 204, TIMES OFFICE.

Lankershim

LANKERSHIM
10-acre Steal.
San Fernando Valley is popping Lankershim is the hub of this activity; have 10 acres owned by Italian who doesn't realize what's happening; phone me right away; this is sure money maker to hold or subdivide. Have other sized tracts also.
HAL C. HARDIN,
824 Guaranty Bldg. (Sun. HE. 9642.)
Gladstone 5402.

ATTRACTIVE 7 room Spanish bungalow, hardwood throughout, double garage, shrubs and lawn, good home & buy; $4000. 11039 HORTENSE ST., Lankershim. PH. 352-W.

SOMETHING for NOTHING 76 A. Tuiga $17,500; ngoralow $2500. Near Lankershim; price ONLY $45,000. 8339 Lankershim Blvd.

NICE house & 5 lots facing on 2 streets, center of activity. Builder's opportunity. $4000. $1000 cash. T. W. HUGHES, Lankershim Blvd. at Moorpark.

BEST buy in the country; 5-rm. house $2000, $200 down. Come and see Bowman he sells 'em. T. W. HUGHES Lankershim at Moorpark.

10 ACRES, near Lank. $825 per A. LAW, 13517 Sherman Way, opp. P. E. Depot.

DANDY acre, home, in town, sacrifice. LOUISE S. BARTLETT, 5272 Lankershim Blvd. Ph. 258.

14½ A. on 100-ft. blvd., nr. street car, $2400 an acre. MRS. N. E. McANN, 5233 Lankershim Blvd.

SUBURBAN PROPERTY—For Sale

Baldwin Park

10-ACRE pas. walnut grove, 17 mi. from L. A., 1 mile from Baldwin Park is Calif.'s best walnut dist., good water right; must sell before Mar. 1. Price $7500 to $10,000, below adjoining places. Rock bottom price. $12,500. Would divide. W. L. SCHOETER, 4545 Covina Blvd., Baldwin Park. Phone Covina 46192.

Brentwood

WE OFFER EXCLUSIVELY one of the last remaining estate sites in beautiful BRENTWOOD PARK where nature has done more to create the IDEAL than in many other localities in Southern California.
Fronting 285 ft. on upper Rockingham Drive, running 267 ft. in depth to a facing of 200 ft. on the Canyon Rim, overlooking the new golf course and open fields of the L.A.A.C., Riviera, the entire equipage gardens; with a perpetual unobstructed view of mountains, sea, and Los Angeles, Hollywood, Beverly & all the intervening country. It provides a wonderful setting for a gentleman's estate and at a reasonably priced at $45,000.
Terms may be arranged.
OTIS B. JOHNSON
1402 Ocean Ave. Phs. S. M. 24639. San Vicente Blvd. at 26th st. S. M. 23453, Santa Monica.

SPECIAL—Most exclusive lot 120x240 in Brentwood on Beverly Blvd. Overlooking the canyon. Price $5000, below value. For quick sale. Apply H. Y. McNAIR, 265 Santa Monica Blvd., Santa Monica.

Gardena

10 A. cement irrigation system, 1 a. oranges, 4 a. full-bearing peaches, water shares, close in Slide, $6000. Good car down payment, bal. easy. 10 A. 717 E. frontage Figueroa, $20 ft. Redondo-Riverside Blvd. $4500 a.
5-A. East 165th st. near Harbor Blvd. Fine rich soil, ideal for poultry, plenty water, and only $1800 a. Gardena. LAWRENCE & MOORE, 15418 S. Vermont ave.

Burbank

½ A. 3-R. new house, $1950. 10 A., $450. Acre, $900. H. B. SCHNEEMAN, 10620 San Fernando Blvd. near W. Burbank.

FOR EXCHANGE—2 clear lots at Burbank on San Fernando Blvd. for stock or what? E. J. SCHAEFER, S. Bright st., Whittier. Phone 4231154.

Hawthorne

FUTURE business corner, 50x130, near heart of Hawthorne, $2200, $300 down, $25 a month.
JONES & IRVIN
312 Hawthorne Blvd. Phone Hawthorne 385.

Van Nuys

ACRE TRACTS
¾ mile from high school on blvd. & car line; fine soil, etc. Bearing fruit trees, ideal homesites. Mr. Buyer: If you want the best soil, neighborhood and value, see these and talk with some who knows. C. W. BERKSHIRE, Rm. 6, Bank of Van Nuys Bldg., Van Nuys.

1 OR 2 acres on beautiful Sherman Way, bearing fruit; $2000 per acre. Terms.
FRED A. KELLOGG
4173 Sherman Way, Van Nuys. Phone 141.

Westwood

WESTWOOD BARGAIN
NEAR UNIVERSITY CAMPUS
Beautiful 6-room home, small den, garage, rent, Dbl. gar., tile fireplace, bath & shower rm. in all rooms Tiffany, blond mahogany and all built-in features. Best ¾-inch oak floors. Own owner property, 2251 Midvale av., WESTWOOD.

BEACH PROPERTY—For Sale

Hermosa Beach

TO LET—3 cheap houses, furnished or unfurnished with land enough for chickens and rabbits. R. W. HISS, 423 Higgins Bldg. Tucker 4021.

Long Beach

LONG Beach ocean frontage, 50x140, improvements in, $10,000. Terms. Worth double. Take bungalow up to $5500. C. B. FARRY, 14 Locust, Long Beach.

COUNTRY PROPERTY—For Sale

THERE'S MONEY IN HOGS
The way to raise hogs today is making big money. Prices are high, the supply is decreasing steadily. If you are interested in the hog business we can help you get started right. A fine 20 or 40-acre ranch where you can grow your own cheap feed and make pork at a minimum cost. Water is leveled and water piped to every cheap lands and want to get them. In the hands of experienced men who know how to make the most of their opportunity. You are dealing with the owners direct. This is the opportunity you have been looking for.
CHOWCHILLA COLONIZATION COMPANY
724 Title Ins. Bldg., 5th & Spring

PASO ROBLES FOR SALE
The best buy to be had for the money and we don't mean maybe. 460 acres, every foot of this land can be put in alfalfa and is irrigated. All fenced. Just the place to cut up into tracts. Some of these tracts, and believe me it will sell, is 4 miles from Paso Robles on fine road. The price is right, the terms easy, the land must be sold. It is offered at $200 per acre. Terms, $20 per acre cash, balance in 5 years. Interest 6%. Don't overlook this at all. Sold for $280 per acre and not better land than this. WARREN, with the Torrance Investment Co., Torrance, Cal. Ph. 176

WONDERFUL OPORTUNITY. PART EXCHANGE. 2500 acres grain land, Paso Robles, in San Luis Obispo county. Among the best almond orchard in the state. Fine dairy of 1000 acres, and 2000 acres of fine alfalfa, grazing and timber land. The property produced a fine income. Owner will consider a fine property as part payment. If priced right, and can give terms on long payment. The property is clear.
C. B. McCOMBER
EXCLUSIVE AGENT.
P.O. Box 486.
Santa Barbara, Cal.

1549 ACRES of the best sediment land in Tulare county on Tule River between Porterville and Strathmore. Water right 40 feet unlimited supply; gravity water, 160 acres highly improved, income bearing, 160 acres in alfalfa, 160 acres in grain, 160 acres fenced for oil drilling to begin immediately. Price $100 per acre, bank loan of $50 per acre. This is a snap. Address C. B. HIBB, 623 Higgins Bldg. TU. 6012.

COUNTRY PROPERTY—For Sale

PASO ROBLES
We know you want action when you invest your money, and that is just what you get when you invest in Paso Robles Ranches. No gamble. Just a Sure Shot, and big returns. Invest your money where you get value for it. We have the best value to offer you that is to be had in So. Calif. today, and we are proving this every week by our large sales. The new owners are all boosters for they have received value for their money. This week Tues. & Wed., the 16th & 17th, I am having the owners of several ranches come down and tell you all about this wonderful country. If you are interested in an exchange or buying, I would be pleased to have you meet these men and talk it over with them as they are old-timers in this country and know values. Phone Ala at Torrance 176 and make an appointment. We make a trip every week and would like to have you along with us if you are interested in something good. We have anything you want from 1 ac. to 20,000 ac. Improved or unimproved. Phone or write H. H. Arnold with the TORRANCE INVESTMENT COMPANY, Torrance, Calif. Ph. 176

PICK-UP, 6 A., 3-room stucco grapes on blvd., 5 shares water, only $2000, price $2200. $200 cash. $298888.

VISTA fruitless farms, $400 per A. Plenty water, easy terms. Ele. $250 per Fair Oaks. TERRACE 4260.

SOUTHERN Pacific, Railroad Land Dept., 334 PACIFIC ELECTRIC BLDG.

Arizona

ONLY $40 per acre. Welton Mesa land. The cheapest and best developed land in the United States. Fruitless. Early grapes sold last year for $1000 per A. Especially for grapefruit. Abundance of water. Write for booklet, or better still, go down in your car and see for yourself. H. FINDLAY, 205 W. Edwy., Glendale. Phone Glen 3479.

$37,500,000 BEING spent by railroads in Arizona this year. Some land to be built by government. The place to buy now, 415 HAAS BG TU. 1423.

Escondido

FOR SALE—3½ acres on paved State highway, just outside city limits. Best year land, 33 acres cleared. Write or appointment to C. CRISLER, 4542 W. 17th Drive.

RELING, 160 A. Azuanga, Cal. 4-r. house, barn, garage, large fully equipped poultry house and some young hens included. Price $4500 on easy terms. Part of highway traversing property, without any bldg. sold at present prices. Only a small amount of above price. This is a real snap. Investigate at once. Owner nonresident. See H. CHAFMAN, Executive Agent, Escondido, Calif.

Florida

FLORIDA & Cal. sales & exchanges. Write us now in Fla. For quick returns phone THE WM. SAGE S. Vermont. Members L. A. Realty Board, S.W. Div. & Cal. R.E. Assn.

Imperial Valley

FOR SALE—$94,500

1050 acres of the best cotton and vegetable land in the Imperial Valley, fully water stocked, all in cultivation and under the best city in the valley. Might take lease that returns 8% on investment. Price $90 per acre. Address X. box 818, TIMES BRANCH.

Mexico

STATE of Chiapas, Mexico. Farms and lands. I will be in Los Angeles, Cal. only a few days, and desire to communicate with parties who are interested to invest in business in that country. Have lived there over twenty years and position to furnish all details. ADOLFO SCHWELING, Hotel Nadeau. 103 So. Spring.

Pomona

SACRIFICE 10 acres, 5 apricots, balance apartment, facing on 2 streets, near 2 large subdivisions. Price $6500. Address OWNER, 106 S. Normandie.

San Fernando Valley

ABSOLUTE PICKUP, 13 acres, immediately adjoining Weeks' Poultry Colony, one mile north of Owensmouth. Suitable for chicken ranch, walnuts or deciduous fruit trees. Must price at $475 per acre cash is much less than it will sell for in 60 days. Steady water in front of it. OWNER, 7141 Hazelhurst ave., Hollywood. HE. 6428.

½ ACRES for $900 at Roscoe. Fine for poultry, city water, gas & electricity available. $10 down, balance $20 per month. Only one city lot for that. This is near boulevard. Apply to IRVINE W. BIGGAR, 203 S. Grand. Ele. 9250.

1 1-15 ACRE tracts for only $1500. Good terms. Elec. and gas. Excellent loc. Also 10-acre corner on paved road only $1200 per acre. $2500 dn. HOMER DAVIES, 4246 Sherman Way, Van Nuys. Ph. 246-J

2-ACRE improved chicken ranch. Bldng., gar., $600 bens, 1 blk. to store and car. Price $12,000. Easy terms. Phone BROOKS, VA. 1496. 219 W. 3rd st.

FOR LEASE or SALE—3 acres west of Van Nuys, 400 ft. of Van Owen, paved on Lindley. Full bearing apricots. Water. No building. Owner, HE. 0662.

5 A. bearing walnuts, near car line, $1500 per A. E. O. HANSON, 1233 Rives-Strong Bldg. TR. 2291.

Yucaipa Valley

WONDERFUL rich level fruit land with best of water rights, splendid land in Calif. and by far the cheapest $375 per acre. Terms. Free trip to see it. J. L. MESSENGER, 443 So. Grand ave.

MOUNTAIN, RESORT, LAKE Prop. For Sale, Exch., Wanted

CUYAMACA MOUNTAINS
Beautiful tract on main highway, elevation, high gear all the way, best climate, tennis, fishing, hunting, lots 50x150, selected trees, 40-foot roads. Second unit now ready, buy at opening prices and get free membership in County Club. Call, write or phone for handsome illustrated folder. KENTWOOD - IN - THE - PINES 318 Bartlett Bldg. TR. 0697.

TOPANGA POSTOFFICE TRACT
At the Head of Topanga Canyon
If you have not seen these lots, there is a treat in store for you. Lots 25 Cabin opposite Topanga Postoffice. Phone for tract. Santa Monica 28894.

THE GARDEN OF ALLAH
Half hour from Hollywood; twenty minutes to ocean, mountain lodge sites $200. Three years to pay. Spring water to each lot. Send for booklet. 4564 BEVERLY BLVD., near Western. Phone HE. 4579.

5 ACRES, mountain estate, above Santa Monica, overlooking ocean, islands and beach cities, 20 minutes from Broadway by auto road; water, terms. Also 5½ acres with 2 springs, same locality. Ph. EM. 8764.

FOR SALE—By owner, mountain cabin on large lot, best part of Topanga, near beach. Bldg. 18x36, also 8 sleeper, liv. rm. with firepl., kitchen & bath. Owner, 691026.

WANT mountain or other realty for attractive business, easily handled, minimum profit monthly. Submit $6000 to $25,000. Owner, 4626 MELBOURNE AVE., Hollywood.

EASTERN, NORTHERN PTY. For Sale, Ex., Wanted, Etc.

For Sale

FOR SALE—At a bargain, 4 double houses, Leon st. (rented,) El Paso, Texas, where sunshine spends the winter, $4500. Owner must have the cash. G. L. COATS, Mesilla Park, N. M.

For Exchange

WHY not trade your Middle West property for something near Los Angeles? Have modern six-room house, garage, fruit trees, 50-ft. lot, close in. Price $6000, mtg. $1450. See MITCHELL, 309 Lane Mtg. Bldg. TU. 2284.

OR, FOR SALE—City properties in Iowa, good farming lands in South Dakota, all clear; fruit farms located in celebrated Rogue River Valley, Oregon. See H. H. STREN, 211 Story Bldg.

10 ACRES clear, near Ft. Lauderdale, Florida, $1000. Might exchange on small chicken ranch, good residence. Phone VE. 4411.

EASTERN property, val. $200,000, clear for L. A. income. No agents. Address H. box 285, TIMES OFFICE.

40-ACRE farm, Mr. Jordan, Salt Lake City, $125 per A. Make offer. Owner, 1204 11TH ST., Santa Monica.

NEW YORK & Omaha, Neb., for Los Angeles & vicinity. M. S. JOSLIN 1702 Rose Villa, Pasadena. Col. 5469

63 LOTS, clear, good farming town, Moose Jaw, Canada, to exchange in Cal. Owner, 744 S. FIGUEROA.

WILL exchange my six-room brick home, Glendale, for L. A. property. 1418 E. 65TH ST., Dal. 24

14,000 A. wheat & grazing land, Idaho Cl. want inc. Fuller, 423½ S. Spring

Wanted

EXCHANGE — Wanted eastern, 900 acres 15-yr. Muscat grapes, on blvd. & elect. line, 40 miles from L. A. Will exchange clear for clear. Price $450,000. Hagerty, TUcker 3216.

EASTERN property wanted for California income. C. H. PAXSON, 520 W. 9th st. TU. 7662.

POULTRY RANCHES—For Sale

RIVERDALE ACRES
A fast growing community of small irrigated farms.
1 TO 5-ACRE UNITS
$5 CASH DOWN
$5 PER ACRE PER MONTH
For intensified farming, poultry, rabbits, pigeons, truck gardening etc. Abundant cheap water piped to each farm. Rich, sandy loam. Located this side of Riverside, only 45 miles from L. A., in beautiful Santa Ana River Valley.
COMMONWEALTH HOME BUILDERS, 727 S. Spring.

"A POULTRYETTE"
"Did you ever see one?" "What is it?" A close-in poultry plant for 500 to 1000 birds, new 6-rm. stucco house, tile bath and sink, hardwood floors, full bearing fruit, near schools, bus & street car, 10 miles from Times Office, in short, an ideal home, close in, plus an ideal poultry plant big enough to keep one person busy. Price complete, $5500. Drive out today and look it over. KELSEY REALTY CO., Rosemead Realtors, Alley, Blvd. and Rosemead ave. Phone Alhambra 2424-J.

NINE acres to lease, California house, barn, domestic water, suitable for chickens. Pebbles on overland road near Culver City, $500 per year. JOHN SAWTELLE, Culver City, Ca. 0806.

10 A., no cash down, no part, for 3 yrs.; free water, 5% interest. Must occupy. Will pay self out. $300 per A. Owner, 4312 SAWTELLE.

MODERN FARM HOUSES, new, 5 acres walnuts, $4500; 10 acres, $7500. 6 mi. Best buy in So. Cal. P.O. BOX 187, Pasadena, Cal.

$300 CASH, new bung., 4-rm. house, garage, chicken equipt., 1 ACRE, all ready to plant. $1200, bal. to suit. Ph. owner, 767-876.

FOR SALE—New bungalow on 5-acre orange grove, suitable for poultry, 4 miles from Whittier. Address H. W. Hellman Bldg.

$60-MEN chicken ranch, $2350. 2½ acres, $1650 down, bal. easy terms. Owner, BOX 495, GLENDALE.

ACRE, 3 rms., bath, garage, chick. house, 2 fruit trees, 425 chickens, all equipt. $4250. Own. must go E. DU. 3897

ACREAGE, SUBDIVISION— Miscellaneous

FOR SALE—77 ACRES TWO MILES FROM FIRST NATIONAL STUDIO SITE. We have the choicest tract of five acres and Hollywood Way, having surrounded by miles of boulevard frontage. A bargain for quick sale, $1000 per acre. ST. JOHN, 411 Hollywood Security Bldg. GR. 4411.

VENTURA BLVD. ACRES
POSITIVELY BEST BUY ON BLD.
Located 1 mile from Hollywood. Splendid income. Near 100-ft. blvd., running through to Beverly Hills. Ripe for subdivision. In midst of great activity. Consider exchange for business. Call EDGAR D. BLOAT, 139 N. Larchmont Blvd. GRanite 0658.

BEST high class subdivision proposition in San Diego county; 140 acres on paved road, 6 miles from San Diego, overlooking the beautiful Chula Vista district. Good soil, wonderful marine and mountain views, water and electricity available. Only $4000 per acre, terms. JOHN F. COVERT, Owner, 3004 Laurel st., San Diego. Main 6459.

$1000 PER ACRE, WORTH $2000.
5 acres, Greenasouth, RIPE FOR SUBDIVISION, on MAIN BLVD., 2 blks. to cars, stores and school, $5000, $500 cash. Need of money gives you an opportunity to double investment. In short, time limit. Investigate now. Owner, 1414 E. WALNUT, Pas. 3763.

$20 ACRES AT CALABASAS
Ready to subdivide into 1 ac. 5-acre properties or villa sites. Beautiful property. Price and terms very liberal. $500 fast frontage on Ventura Blvd. Over a mile on other roads. 6th ave. & Hollyland Hiway. Mostly under cultivation. Courtesy to brokers. Owner, WH. 1614.

HOLLYWOOD
220 billside lots only 8 minutes north of Hollywood Boulevard, improvements all completed, ready for market in month, financing arranged. Will sell half interest at big sacrifice. Address F. box 69, TIMES OFFICE.

40 ACRES, 40 shares of water, dandy soil, on main highway and red car. Real opportunity. Map and blueprints can be seen at 8179 BAKER AVE., Bell Calif.

BEAUTIFUL wooded 25 acres, close in, Hollywood, city water, $1500 per A. Time for estates. Phone MR. DUFF, 1204 Title Ins. or eves. WH. 5429.

ACREAGE near Riverside to exchange for L. A. property. O. DUNDAS, 3rd st. at Riverside.

20 A. 10 miles S.E. of Norwalk. On Central ave. Owner $20 W. 83 Pl. AX. 2288.

10 ACRES on Magnolia ave., nr. Holtwood Way. Bargain. GL. 8169.

WANTED—Real Estate Miscellaneous

SELL AT AUCTION—The quickest and most satisfactory way to secure the highest price for your property. Usual board commission covers all expenses of advertising and conducting sale. City property a specialty. Auctioneer, WEstmore 4384.

DO YOU WANT TO SELL NOW? WE POSITIVELY SELL YOUR REAL ESTATE IN 30 DAYS OR NO STOCK EXCH. BLDG. VA. 4581.

IF you want to SELL your property in the east or northwest, list it with me. I. H. PRESTON, 403 Chapman Bldg. 756 S. Broadway.

IF your real estate, $25 advertising, $1 per month, expenses if not sold. DANGREMONT, Architect-Realtor. 4626 Melbourne ave.

WANTED, ranches and city properties to exchange. BLODGETT REALTY CO., 2606 Central Ave.

CLEAR 160 or 320-A. $50 A. Want cash. E. P. GRAY, 1st floor Bank of Italy Bldg.

IF in a jam, use me, property bought, sold or exchanged. TOM WEAVER, 1108 S. Westn. WA. 3172

THIS is the time to sell your property. We positively can do it. Within 10 days. O. GRAND, FA. 6468.

CITY INCOME OR VACANT FOR 5 UNITS. Address Y. box 502, TU. 2562. REITZ, 230 Stock Ex. bg.

WANTED—To list, Washington street property specialty. CLARENCE URBAN, 2566 W. 24th. RA. 2313.

PAY cash or trade properties. WEYTON, 826 W. 42nd st. AX. 6846.

TO SELL, rent or exch. E. of Main prop. See Geo. S. Grant, 1216 E. 15

HAVE you property to sell? Try my plan. R works. SMITH, HO. 5712, Hill st.

Houses

WANT house Hollywoodland or Wilshire as part payment on new 10-rm. brick residence, best part of Beverly Hills. Value $15,000. Located 507 LINDEN DR. Arthur Tyler Owner. OX. 4470.

MUST HAVE HOME AT ONCE
N. or W. or Huntington Pk., 5-rm. dbl. gar., minimum price would buy equity. Give full particulars and phone number. Address Y. box 502, TIMES BRANCH.

WANT 2-story home in Wilshire dist. for 7-room modern bungalow, good lease & cash. P. D. OLIVERA, 804 Bartlett Bldg. ME. 0798; HE. 8162.

WANTED—Mod. 5-rm. house, W. or N.W. $4500 to $5500 mo., including all interest, 4426½ LOCKWOOD AVE. DU. 7796.

WANTED to rent, with option to buy, 6-room bungalow, West or Southwest. Address F. box 48, TIMES OFFICE.

WANT—6-RM. BUNGALOW, NEAR MR. McLERNON. $4200. 2812 6th st.

CASH for stucco dbl. bung. N. of Santa Monica Blvd., Hollywood. Address Box 149, TIMES OFFICE.

HAVE trust deed and cash for home in L. A. High dist. WH. 8311.

Lots

LOTS W. or N.W. which can be bot on T.D. or apply as 1st payt. on bung., apt., flats.
GILCHRIST COMPANY
729 Black Bldg. ME. 2934.

VACANT ground, not less than 6 lots on improved street for moving small house on. ROBISHAW, TR. 2201.

WANTED—Duplex or flat lot in Wilshire-La Brea dist. Give full particulars in letter. ELLSWORTH, 1922 W. 78TH PL.

BEVERLY VISTA
WILL BUY CHEAPEST SINGLE RESIDENCE LOT FOR CASH. OWNERS ONLY. Whitney 1215.

BUILDER wants clear lots, $2000 to $4000 in exchange for notes signed by responsible business man and secured by stock. Main 2751.

BUYER wants the best lot equity west of Figueroa, he can get for $500 cash. GA. 8074.

WILL exchange elegant furnishings oriental rugs for clear lot or lots. 2022 W. 11TH ST., nr. Alvarado.

HAVE client with cash for vacant or house sites & business lots R. P. ETE, 416 W. 8th st. TU. 4122.

BUILDER wants 2 lots, $1600 cash, bal. trust deed. GLADstone 1691.

WANT to buy well-located lot on T. D. basis. MILLER. TR. 1792.

POULTRY RANCHES—For Sale

IF YOU ARE MAKING LESS
Than $2500 net monthly you are not living up to your duty by your family. This is now actually for hundreds right in Los Angeles and from acre of land by the Runnymede method. Why not apply for your family and future independence. A small payment down starts you, balance like rent.
Let us investigate.
RUNNYMEDE LAND COMPANY, 1200 Lane Mortgage Bldg.

1 TO 5-ACRE FARMS

$800, $95 down, bal. easy terms buys an acre in prosperous foothill community. Plenty of water piped under pressure. Look this over or
Let Us Show You.
SUNNY SLOPE RANCHO

On Mission Blvd., only 3 miles west of Riverside. DAVIS-BAKER CO., 1126 Chamber of Com. Bldg., L. A. Phone Vandike 3516.

CHICKEN RANCH NEAR VAN NUYS, approx. 5½ acres, equipped for 400 laying hens, 4 chicken units, Calif. bungalow garage, city water, necessary small tools, water piped throughout, centre property. Quick sale $9500. Reasonable terms. Will divide if preferred. No trade. See MR. SCHULTZ, 6718 Hollywood Blvd. Phone GR. 4442. Sunday evenings, GR. 4442.

HIGH grade poultry ranch and suburban home, close in, to make a complete home and 33 lmgs. of chickens on 5-room bungalow, oak floors throughout, large garage, equipment for 700 hens, $500 young hens and pullets will go with place. This is a model place and will stand the closest inspection. Price $6000, $1000 cash, balance to suit. See McMICKENS REALTY SERVICE, Arcadia, Road and Baldwin ave.

KAISE chickens on land planted in full bearing walnut trees. Walnuts alone hundred dollars an acre last year. Apply for booklet. Soil for growing green feed between trees. Only 30 minutes from Los Angeles on paved boulevard. Easy payments yearly. Call at 528 SO. HILL ST. for full details.

IF YOU are looking for a POULTRY RANCH or COUNTRY PROPERTY drive ten miles east on Valley Blvd. to ROSEMEAD, where the large walnut trees are and talk to BERT E. POLLOCK, The Man in the Country, 1440 Valley Blvd., Rosemead. Phone Alh. 8721-R-1.

9 ACRES, 250 LAYERS. New five rms. and bath, hot and cold water, gas and elec. 3 shares water stock, also 8-in. well; 2 acres wire grapes, 2 acres alfalfa, 2 mules, farm tools, large garage. All bldgs. new. $3000 cash. Easy terms. J. WIBE, 127 N. Garfield, Alhambra.

FOR SALE, 2.13 acres, plenty of water, level soil, poultry and fruit, seven miles from Long Beach, good right party will loan money for improvements. Price $1597, with only $400 down. Address F. box 91, TIMES OFFICE.

FOR SALE, 1.18 acres, good soil, close to good town, ideal for fruit and poultry, plenty of water, $1218 will handle. Will loan purchaser 70% money for improvements. Mrs. Heidal. 350 S. HILL.

1-ACRE Fontana chicken farm, new standard equipment for 1000 hens, 5-room cottage, fine fruit, irrigation water, domestic water, electricity. Call Laurel ave., 3rd grove north of Foothill Blvd.

1 ACRE, close-in, nr. water, gas, elec. Fine for poultry, fruit or garden. Price $1650, easy terms. G. STENGAARD, 1880 E. 5th ave., POMONA.

IDEAL FOR POULTRY, 5-acre paved orange grove; 5-room modern home; small dairy barn and 4 wonderful bargain at $7100. Easy terms. 4174 WHITTIER BLVD. ANgelus 8897.

CHICKEN ranch, $66 bird unit, 2½ acres, $1000 down, bal. $25 yrly. Will help finance house. Located in the best poultry colony in Calif. Box 483, INGLEWOOD.

FOR SALE or rent, 2½-acre chicken ranch on Sherman Way. 8-room house, gas, water, electricity. Apply 1351 N. SPAULDING AVE., Hollywood. GL. 4722.

BANK GUARANTEE

Of $2600 per yr. income per acre on our chicken ranch. SUNSET BLVD. HE. 8639.

2 A., $1750; 5 A., $4500, terms, water, gas, elec. Box 283, Alhambra.

ORANGE, LEMON, WALNUT Groves—Vineyards For Sale

FOR SALE—Well located 20-acre orange grove, $6000 cash, bal. pmts. over 10 years, at 6%. Owner, 728 W. Holman Bldg.

5-A. FULL bearing valencia orange grove, 7-year-old walnuts, 4 rms., cottage, Anaheim dist. Orange Co. Box 1, R. F. D., ANAHEIM, CAL.

FOR SALE—4-A. acres of walnuts and fruit, close to Whittier. Address W. box 1615, TIMES BRANCH.

10 A. NAVELS in Valencias, full bearing, fine location, near car lines. Must sell. $15,000, COVINA, R. D. No. 3, Box 38.

10-A. orange grove in Rialto, $1500, worth double. Terms. Owner, CHICAGO 6697.

127 ACRES, Walnut district, on blvd. Plenty water, 40 in bearing. Price $621 Monte Vista St. GA. 1995.

6 TO 12 acres, full-bearing walnuts, $1300 A. Terms. Box 282, Alhambra

For Exchange

112-A. GROVE, A-1 condition, $70,000 ex. for L. A. property. Will assume & add cash. Owner, Taylor, GL. 8128

POULTRY RANCHES—For Sale

ONE TO FIVE-ACRE
farms for poultry, fruit, vegetables, berries, $600 per acre. Deep, rich soil. Abundance cheap water. Near store, good schools. Market for your products. Homes and poultry equipment on easy terms. Make payments yearly. Call at 528 SO. HILL ST. for full details.

IF YOU are looking for a POULTRY RANCH or COUNTRY PROPERTY drive ten miles east on Valley Blvd. to ROSEMEAD, where the large walnut trees are and talk to BERT E. POLLOCK, The Man in the Country, 1440 Valley Blvd., Rosemead. Phone Alh. 8721-R-1.

9 ACRES, 250 LAYERS. New five rms. and bath, hot and cold water, gas and elec. 3 shares water stock, also 8-in. well; 2 acres wire grapes, 2 acres alfalfa, 2 mules, farm tools, large garage. All bldgs. new. $3000 cash. Easy terms. J. WIBE, 127 N. Garfield, Alhambra.

FOR SALE, 2.13 acres, plenty of water, level soil, poultry and fruit, seven miles from Long Beach, good right party will loan money for improvements. Price $1597, with only $400 down. Address F. box 91, TIMES OFFICE.

FOR SALE, 1.18 acres, good soil, close to good town, ideal for fruit and poultry, plenty of water, $1218 will handle. Will loan purchaser 70% money for improvements. Mrs. Heidal. 350 S. HILL.

1-ACRE Fontana chicken farm, new standard equipment for 1000 hens, 5-room cottage, fine fruit, irrigation water, domestic water, electricity. Call Laurel ave., 3rd grove north of Foothill Blvd.

1 ACRE, close-in, nr. water, gas, elec. Fine for poultry, fruit or garden. Price $1650, easy terms. G. STENGAARD, 1880 E. 5th ave., POMONA.

IDEAL FOR POULTRY, 5-acre paved orange grove; 5-room modern home; small dairy barn and 4 wonderful bargain at $7100. Easy terms. 4174 WHITTIER BLVD. ANgelus 8897.

CHICKEN ran

REAL ESTATE—
For Exchange
Country Property

FOR EXCHANGE—10 cows & team, and all implements for sale cheap; will trade for city property; state what you have; full description in first letter. Address Box 7, TIMES BRANCH.

FINANCIAL

TO LOAN—
Real Estate Improvements

MONEY TO LOAN
7% INTEREST
OUR OWN MONEY
$25000 TO $10,000
On FIRST MORTGAGES
IMMEDIATE ACTION

We investigate property immediately without binding you with an application and if your security is satisfactory we will accept and close loan in 24 hours.
Experience and prompt attention to all applicants. Our Paid-Up Capital and Surplus amounts to $1,250,000.00 and we always have money for good first mortgages.

AMERICAN MORTGAGE CO.
Frank G. Finl, President.
1847-49 S. Hill st.
TRinity 6151.

QUICK ACTION
FREE APPRAISAL
PLENTY OF PRIVATE MONEY
for 1 year straight first mortgage loans $1500 to $10,000. We buy and sell 7% and 8% trust deeds. Also make new second loans at reasonable rates. Any good district.
SEE US TODAY
WM. H. WOLFERT MTG. CO.,
1017 Rives-Strong Bldg., TR. 8189.

MONEY TO LOAN—
$1000 TO $10,000
WE MAKE CONSTRUCTION LOANS
LOS ANGELES CITY
CLOVERLEAF REALTY CO.
2022 CITIZENS NAT. BK. BLDG.
BRANCH OFFICE, 647 N. Western.

BUILDING OR COMPLETED
Any type including bungalow courts, service stations, theaters, etc. Large loans preferred, quick action, outside towns considered.
KNOPPING, LITTLE, R. A. MARR
412 San Finance Bldg., 6th & Olive.
Phone ME. 2451; TU. 9894.

BUILDING LOANS
See us for QUICK results.
LET US HELP YOU REFINANCE.
We buy trust deeds.
EUREKA MORTGAGE COMPANY.
213 Story Bldg.

7% MONEY WAITING
FOR GOOD 1ST LOANS. RANKIN
2515 NORMANDIE. EM. 6016.

100% FINANCING
UNITED STATES MORTGAGE CO.
904 Title Insurance Co. TU. 6378.

$750 TO $200,000 on city improved property. LEWIS, 706 Stock Exchange Bldg., cor. 5th & Spring. VA. 9455.

MONEY in 24 HOURS. Bring in trust deeds and mtgs. A. V. CURRY, 711 Grant Bldg. TU. 8515.

$2000 TO $10,000 to loan 7% —
Sec. 1st mtge. property. H. SINNETT, 1043 Citizens Nat. Bk. Bldg. TU. 2021.

PRIVATE party has money to loan; no brokers. 1 to 3 yrs. OR. 2982.

PRIV. funds $10000 to $25000, money ready. Fix for appt. GRanite 4383.

$3500-$150,000 to divide. FERGUSSON 816 Story Bldg. TU. 8511.

MONEY to loan 5%, city or county. MURPHY, 4499 E. Main. AX. 1177.

$4000, 1ST mtg. on real estate, 8 yrs. 8% basis. Prof. 2 loans. CA. 2347.

Industrial & Commercial Loans

LOANS TO MERCHANTS, Manufacturers and individuals. We finance lease contracts, notes, trade acceptances, etc., on monthly repayment basis. See MR. CATTELL, Los Angeles Mercantile Finance Corp., 317 National City Bank Building.

Money on Salaries, Collaterals

QUICK money to people steadily employed; $10 to $300; easy payments. HAAS BLDG., 7th & Broadway.

FURNITURE loans in your home. Marcus, 533 Wilcox Bldg. VA. 2567.

Money on Diamonds, Etc.

MONEY TO LOAN
DIAMONDS AND JEWELRY
CHATTEL MORTGAGES
BUSINESS STRICTLY CONFIDENTIAL
DETAILS
IN LOS ANGELES
E. J. COHN, Pres.
3RD FLOOR LAGERLE BLDG.
7TH & HILL STS.
LADIES' DEPT.

CALIFORNIA COLLATERAL LOAN ASSOCIATION
Will loan money, most rates, on DIAMONDS AND JEWELRY at the lowest rate of interest. Special department for ladies. ROOM 310 JEWELERS' BLDG. 131 W. 5th st. Phone TU. 3737.

PROVIDENT LOAN ASSOCIATION.
Loans on diamonds and jewelry, lowest rates of interest, bank references, BUSINESS STRICTLY CONFIDENTIAL.
PROVIDENT LOAN ASSOCIATION.
Suite 310 JEWELERS' BLDG., corner 5th and Broadway.

DIAMONDS, JEWELRY
LIBERAL LOANS
OLDEST, LARGEST, QUICKEST.
LOS ANGELES CITY
18 YEARS SAME BUILDING
Diamonds kept in bank deposit vaults
Reference: Any bank or jewelry firm.
PACIFIC LOAN CO.
309-7 Stimson Bldg. 3rd & Spring.

MONEY TO LOAN on diamonds, jewelry and other personal property. Business strictly confidential, reasonable rates. Lending banks & jewelers. LOWEST RATES IN CITY.
ESTABLISHED 1902.
MARKWELL & CO.
322 CITIZENS NAT. BK. BLDG.

MONEY ON DIAMONDS, JEWELRY.
WE LOAN THE MOST. LOW INTEREST. BANK REF. PRIVATE OFFICES. CONFIDENTIAL.
GOULDEN & CO.
211 Lowe's State Bldg., 7th & Bdy.

Money on Automobiles

AUTO LOANS
LOW RATES, LONG EASY TERMS
CONFIDENTIAL COURTEOUS
BANK-LIKE SERVICE
G. S. DONALDSON INVESTMENTS
3144 S. Olive. TR. 2241.

200 W. JEFFERSON. KRAMER
$100 TO $1000. CORNER HILL.
PHONE WEstmore 6708. AT
OPEN EVENINGS

AUTO LOANS
Rediscounts Pioneer Office.
Interest 2% to 5% per mo. on each $100. Drive in, or get check in 5 minutes. Drive away. A. D. OSBORN, 121 W. Pico. WE. 8774.
Open evenings.

MONEY WANTED—
Real Estate and Collateralsz

$5000 CASH BONUS
For straight $57.50 1st mortgage. 6 yrs., 8% int., quarterly. Mortgage is on store throughout. Tile floors, tiled & showers. Latest building in fixtures, garage, etc. Store is a drive way. Close to blvd. & car. On yellow car line. Quick action necessary. Call 3 S. MARKET ST., Inglewood, Ph. ING. 518.

197 MORTGAGES WITH DISCOUNT
We have several well-secured first mtgs. which we can allow you a liberal discount. Where the buildings are not quite completed we can make allowance of 10%. Full information on request.
AAMOTH & SHERMAN,
1007 Financial Center Bldg. TU. 7537

WANTED, $5000, 8%, fine new home, in Beverly Hills, close to Wilshire. $12000 6% 6 rooms. $14000 6% 6 rooms
All well located, others for different amounts.
CHAS. E. HUBBARD, (Mgr. 1898)
510 S. Spring, Suite 321, TR. 1911

$5000 to $10000, party to associate himself with experienced builder of beautiful Hollywood homes for sale; long established connection with financing firm and splendid sales organization; room for more than interest with safety. Phone Mr. Parmelee. GRanite 6354.

WANTED, $5500, 2 yrs., 1st mortgage, 10 lots or 2 acres, corner 82nd and Vermont ave. Street improvements completed, water, gas, electric light in. Location extreme top of hill. Address OWNER, 7828 South Vermont ave. BE. 0235.

WILL PAY $250 CASH BONUS
for straight $5000 1st mortgage, 5 years, 8% int., quarterly. Mortgage on new beautiful 6-rm. home. Garage, cement floor & driveway on rear. Close to Vermont car line. Call 1010 S. HILL ST. TU. 8162.

IF YOU HAVE IDLE FUNDS CALL
a specialist in Wilshire and Hollywood dist. mtgs., loans.
CHAPMAN & SCOTT
201 Hollen Bldg., 6th & Western av.
WA. 2294.

I WANT $15,000 for 5-5 years straight on highly improved California ranch worth $22,000. Will pay 8 to 10% interest and no brokerage or bonus. Private money preferred. Address A. box 28, TIMES OFFICE.

$5000 1ST MTG. 5 YRS.
New 5-room home in Beverly Hills. Value $8,200. $7000, 1st, 5 yrs., income property. Value $10,000. Lot of dollar saver for three purchase of our investments. THOMAS MTGE. CO., 232 Van Nuys Bldg. TR. 8946.

WE offer at 8% quar. int., $4500 first lien, 2-year loan, unfinished 5-rm. new stucco double. West side between Wilshire and 3rd. PIONEER MORTGAGE CO., 616 S. Vermont ave.

IF you have money to loan, we can place it for you to your advantage as mortgagee and trust deeds.
MORSE REALTY CO.
1054 N. VINE. Holly. 7198.

WANTED—$4000, 3 yrs., 8% interest. 6% discount. Central ave. property. Central ave., operate street recently completed. Lot worth $10,000. KAISER, 1017 Rives-Strong Bldg.

WANT five to ten thousand dollars; you don't have to take it out of the bank. The fact that you have it is sufficient. Not enough, assure us. Investigate. Address X, box 402, TIMES BRANCH.

5% DIS. $32,500, 1st trust deed on centrally located 7-room modern home, value $70,000, pays $502 qtrly., plus 1% int., due 27 months. MR. LEWIS, TU. 8166.

FROM $15000 to $25000 from 1 to 2 yrs. Will pay 14%, ample security. PA. 2178. 419 NAT. CITY BANK BLDG.

Money on Salaries, Collaterals

QUICK money to people steadily employed; $10 to $300; easy payments. HAAS BLDG., 7th & Broadway.

FURNITURE loans in your home. Marcus, 533 Wilcox Bldg. VA. 2567.

Money on Diamonds, Etc.

MONEY TO LOAN
DIAMONDS AND JEWELRY
CHATTEL MORTGAGES
BUSINESS STRICTLY CONFIDENTIAL
DETAILS
IN LOS ANGELES
E. J. COHN, Pres.
3RD FLOOR LAGERLE BLDG.
7TH & HILL STS.
LADIES' DEPT.

CALIFORNIA COLLATERAL LOAN ASSOCIATION
Will loan money, most rates, on DIAMONDS AND JEWELRY at the lowest rate of interest. Special department for ladies. ROOM 310 JEWELERS' BLDG. 131 W. 5th st. Phone TU. 3737.

PROVIDENT LOAN ASSOCIATION.
Loans on diamonds and jewelry, lowest rates of interest, bank references, BUSINESS STRICTLY CONFIDENTIAL.
PROVIDENT LOAN ASSOCIATION.
Suite 310 JEWELERS' BLDG., corner 5th and Broadway.

DIAMONDS, JEWELRY
LIBERAL LOANS
OLDEST, LARGEST, QUICKEST.
LOS ANGELES CITY
18 YEARS SAME BUILDING
Diamonds kept in bank deposit vaults
Reference: Any bank or jewelry firm.
PACIFIC LOAN CO.
309-7 Stimson Bldg. 3rd & Spring.

MONEY TO LOAN on diamonds, jewelry and other personal property. Business strictly confidential, reasonable rates. Lending banks & jewelers. LOWEST RATES IN CITY.
ESTABLISHED 1902.
MARKWELL & CO.
322 CITIZENS NAT. BK. BLDG.

MONEY ON DIAMONDS, JEWELRY.
WE LOAN THE MOST. LOW INTEREST. BANK REF. PRIVATE OFFICES. CONFIDENTIAL.
GOULDEN & CO.
211 Lowe's State Bldg., 7th & Bdy.

Money on Automobiles

AUTO LOANS
LOW RATES, LONG EASY TERMS
CONFIDENTIAL COURTEOUS
BANK-LIKE SERVICE
G. S. DONALDSON INVESTMENTS
3144 S. OLIVE TR. 2241.

200 W. JEFF. KRAMER
$100 TO $1000. CORNER HILL.
PHONE WEstmore 6708. AT
OPEN EVENINGS

AUTO LOANS
Rediscounts Pioneer Office.
Interest 2% to 5% per mo. on each $100. Drive in, or get check in 5 minutes. Drive away. A. D. OSBORN, 121 W. Pico. WE. 8774.
Open evenings.

MONEY WANTED—
Real Estate and Collateralsz

$5000 CASH BONUS
For straight $57.50 1st mortgage. 6 yrs., 8% int., quarterly. Mortgage is on store throughout. Tile floors, tiled & showers. Latest building in fixtures, garage, etc. Store is a drive way. Close to blvd. & car. On yellow car line. Quick action necessary. Call 3 S. MARKET ST., Inglewood, Ph. ING. 518.

$4000, 1ST mtg. on real estate, 8 yrs. 8% basis. Prof. 2 loans. CA. 2347.

Industrial & Commercial Loans

LOANS TO MERCHANTS, Manufacturers and individuals. We finance lease contracts, notes, trade acceptances, etc., on monthly repayment basis. See MR. CATTELL, Los Angeles Mercantile Finance Corp., 317 National City Bank Building

BUSINESS OPPORTUNITIES Of Many Kinds

In Alphabetical Order

HOTEL lease & furn., best buy in city. 8dwy, near 2nd. 52 rms., all rented. Good income. 5-yr. lease from Sept. 1925. PRICED RIGHT. Address H, box 174, TIMES OFFICE.

JEWELRY fixtures & equipment, brand new, cost $1000, today only $700. 5841 S. Vermont, or 935 S. Bdwy.

LUNCH-DINING CAR

NOTICE

The West Coast Dining Car Co. now has on exhibition at their factory their latest model.

DINING CARS

beautifully and completely equipped.

Before investing in the restaurant business come and see these cars.

1620 EAST SLAUSON AVE. DElaware 0780.

LUNCH counter, 1st class, doing $700 daily business. Leaving town, must sacrifice. Owner, 949½ S. FIGUEROA

LUNCHROOM, nice place for man & wife. 8 stools, $400 cash. 951½ S. SAN PEDRO ST.

LUNCH room, ideal location, Sunset & Hollywood Blvds. Cheap for cash. Your bargain. SAFEWAY MET.

LUNCH cntr., CENTER HOLLYWD, nets over $600 mo. Long lease, chp. rent. Owner retiring. HE. 1066.

LUNCH stand, hot dog, etc. Make offer. L. R. Across sch. 141 Mathews

LUNCH rm. est. 4 yrs. 5-yr. lease. Low rent. Bus. $500. 2309 E. Hoover

LUNCH wagon, $350, best in town, leaving city, come see. 201 E. 7 st.

LUNCH stand, busy blvd., rent only $12. $400. 2211 Santa Monica Blvd.

MANUFACTURING, genuine opportunity for man with $6000 to invest, active interest, in legitimate business, established three years. Cap. 4767 for appointment.

MASSAGE parlor, Sunp. if sold at once. Apply 10 to 4. TU. 2961. 1009 HAAS BLDG.

MEAT MARKET

For sale, in a busy Pasadena PUBLIC MARKET, FULLY equipped in every respect. Sales over $600 per week. Terms can be arranged by owner. 1237 N. FAIR OAKS AVE., Pasadena.

MEAT MARKET FIXTURES REFRIGERATORS, CONTINUOUS MEAT CASES. BARGAINS IN REBUILT, USED BOXES & CASES. CITY REFRIGERATOR CO., 87TH & ALAMEDA. HU. 5480.

MILLINERY, trans. cor. Same owner 5 yrs. New bldg., 4-rm. rms. $60 mo. New spring goods & fine fix. $1500, terms. 414 CHAM. COM. BD.

OFFICE & res. combined. Unusual opportunity for dentist or other line of bus. HE. 1840—6942

PAINT & WALL PAPER STORE Some HARDWARE On busy blvd. 3 car lines. Sacrifice sale. PH. CA. 6722. 2140 SAN FERNANDO ROAD.

PARTNER—Responsible business man to take active integral in a responsible now preparing to market its product.

The article offered is protected by patents, will supplant devices now being used by millions annually, and its advanced improvements will revolutionize the industry in which it is used.

The simplified construction of our device enables us to reduce manufacturing cost by at least 25% of any similar product now on the market.

Amount of capital required, $10,000 to $20,000. No brokers. For appointment phone VAndike 4854.

PARTNER wanted in old estab. tire & vulcanizing shop. No exp. req. if willing to work & learn business. Can draw $40 weekly each & ½ profits. Stock & fixtures will invoice $1300. Will sell ¼ interest for $650. 744 W. 8TH ST.

PARTNER—Opportunity for active man in rapidly growing WHOLESALE RABBIT BUSINESS Too much to handle alone. $1500 cash required. Inquire Room 309, GRANT BLDG., 4th & Bdwy., L. A.

PARTNER, auto repair & tire shop. Owner is mechanic with a good following. Exc. net rep. if handy. Can make $40 wk. Inv. 1005 S. GRAND.

PARTNER—High class mfg. bus., est. trade. Plesa. work, good salary to start with big future. Small inv. Secured. 2110 W. 11TH.

PARTNER wanted by building contractor, estab. in L.A. 8 yrs. now bldg. in Wilsh. dist. Inv. $12,500. Need business man. 1005 S. Grand.

PARTNER, active man for clear manufacturing business, established 17 years. $10,000 required. Must qualify. Write 800 W. 6187

PARTNER wanted in wholesale meat business; ¼ int. $2500 which goes into the business; good inc. & well estab. trade. 1002 S. GRAND.

PARTNER wanted, to take position of secretary-treasurer in estab. oil refining co. $7500. 1002 S. GRAND.

PARTNER wanted, mfg. of fast selling patented article. $500 req. Make big money. 1005 S. GRAND AVE.

PARTNER wanted with capital to promote two patents, great value. Address F, box 208, TIMES OFFICE.

PARTNER—Auto upholstering, cleaning. No. prof. $400. Worth the money. 918 W. SANTA BARBARA.

PARTNER, large downtown storage garage and repair bus. Teach good worker. ¼ int. $500. 1028 W. 7TH

POOLROOM in best locality, sac. for immediate sale. $1500 cash handles. 8044 S. WESTERN. after 12 P.M.

POOL & CIGAR. Good location; leaving town. Let your money talk to me. 6401 SUNSET BLVD.

POOL room, best bar in city. For appointment PHONE MA. 8714.

POP corn & peanut wagon, 4 wheels, for sale, priced for quick sale. D. R. MIX, 619 Crocker st.

POPCORN machine, gas and electric ltr. $75. 1711 SUNSET BLVD.

PRINTING, $6000 cash handles practically new plant, doing over $2000 monthly. Fine location. Must be sold this week. Phone GR. 2171.

PRINTING plant bargain, $2500 cash. ROOM 502, 618½ So. Spring st.

RADIO and electrical sales organization Los Angeles operating nation wide, with valuable factory connection, needs executive or one who possesses ability to learn management, $10,000 needed, more can be used, to expand a going business with exceptional good will, also well known. References and qualifications required before arranging conference. No triflers. Phone DU. 8544. G. BUYER, Castle Arms, 2220 Ocean View ave.

RESTAURANT, 6 furnished rooms, do-ing $25 daily, no rent, 5-year lease. Seats 40. Industrial dist. Price $2000, terms. See WILLIAMS, 601 Hibernian Bldg., 404 S. Spring st. TUcker 7847.

RESTAURANT, Hollywood Blvd., central, good business, more if open nights & Sundays. Partner wanted, low rent, good lease, easy terms. GR. 7474.

RESTAURANT & fixtures for lease, good studio & family trade; experienced party only. J. R. BRYAN. 4550 Melrose ave. HO. 8415.

RESTAURANT—Busy location; clearing $200 monthly. Price $400. Only $150 down. Will give trial. Call 208 DELTA BLDG., 459 Spring.

REST., seats 23, liv.-rm., 2-yr. lse., price right, very cheap, for cousin, investigate. 5544 E. 1ST ST.

RESTAURANT and 14 rms., complete-ly furnished, doing nice business. Rent $100. 725 LAMAR ST.

RESTAURANT, big bus., low rent, best equipment, cash & trade. Quick. P. O. box 516, EL SEGUNDO, CAL.

REST., near Fairbanks Studio, boun. & stools, rent $45, Dly. bus. $30. 8780 bdls., 801 Venice Blvd. (W. 16)

RESTAURANT, full equip., well loc., price right. 6101 S. PARK.

RESTAURANT, doing good business, good lease, 1111 WEST 7TH ST.

REST., seats 40. Busy Hollywood loc. 1st-class trade. 639 N. WESTERN.

REST. hotel loc. Lease, complete fixtures, bargain. 718 MAPLE AVE.

RESTAURANT, CORNER, SAC. $750 AVER. $30. 1800 N. BDWY.

REST., liv. quart. Lge. cap. Sick, will take $600. 8100 N. MAIN.

REST. fount. & bakery fully equipt. Est. 2 yrs. Barg. 1546 N. Western.

RESTAURANT, snap. Owner going north. Full price $450. 1037 W. 1ST

RESTAURANT for sale or exch. for property. 238 S. Figueroa. AX. 8439

REST. gd. income, sell cheap, part-ner disagree. 305 S. San Pedro st.

SHOE shop for sale cheap, gd. for single man. 2202 GRIFFITH AVE.

SODA, lunch, candy, West Slauson. Leased 2 years. Rents $70 day. Clears $12.50. $2500 net. Consider real closed car. SWEETSER, 514 Broadway Arcade.

BUSINESS OPPORTUNITIES Of Many Kinds

In Alphabetical Order

SODA, lunches, candy, Slauson ave. Store & living rooms, lease 2 yrs. Rent $75. $2500 net. Would consider good closed car. Money maker. SWEETSER, 514 Broadway Arcade.

TAILORING, cleaning & pressing, dis-tr., est bus., must sell. 115 W. 3rd.

TEA ROOM, very desirable location, west side, where you get the big business; priced right; small payment down. 1126 W. 7TH.

TEA room, right off Hollywood Blvd., opposite new 10-story hotel, few steps from Taft office bldg. and Lasky studio. 1625 VINE ST.

TEA room with rms., board, Wilshire dist. Priv. din. rm. Trans. trade. Terms. 2621 W. 6TH. DR. 8191.

TIRE business, will sacrifice at actual cost, best location, in big city. We will teach you the business, wonderful opportunity for hustler. Very little capital necessary as we loan supply stock. Ph. GLENDALE 81787, for appointment.

TIRE shop, good loc. in Hollywood, long lease. 640 N. WESTERN.

TIRE shop for sale. Good location. 1890 N. MAIN

TRANSFER business, 2 trucks, complete outfit; downtown loc., estab. and favorably known; will stand investigation; money maker. $2500. Terms. 854 S. Spring, RM. 812.

TRUCK Agency Machine Shop and Garage for sale. Stock and fixtures will invoice $15,000. Free rents and $150 per month income from rents on top of it. 1½ year lease. Will sell for $30,000. Will consider clear property in trade. Inquire 898 Cherry Ave., Long Beach, Cal.

VARIETY store in fast-growing district on Western ave. Good lease with reasonable rent. Will sell cheap as I have business in East. For particulars address F, box 223, TIMES OFFICE.

VARIETY STORE, $15,000, sale or exchange. Half cash and balance trade. Good location, long lease, good clean stock. Large room. Present owner 10 years. Wishes retire. Address H, box 96, TIMES OFFICE.

WASH & grease rack, super station. All or ½ int. Owner, 425 S. Bdwy.

WATER route, downtown, well established, must sell quickly. Apply OWNER, 706 Grosse Bldg.

BUSINESS OPPORTUNITIES Wanted

PHONE TRinity 9889

WE WILL CALL ON YOU

PARTNERSHIP HEADQUARTERS

Any kind of estab. going business sold. Whole or interest, anywhere in So. Cal. Our extensive advertising for years brings many cash buyers to our office. We give you service! Action! Results! We especially need some partnership openings. No obligation, nor publicity.

ATLAS INV. CO.

1005 S. GRAND AVE.

HAVE client with $3000 to invest with services in light mfg. plant or selling agency, is capable of taking charge of office, manage-ment. See MR. HODGSON

W. H. DAUM & STAFF

INDUSTRIAL FINANCE

734 So. Spring. TRinity 1851.

WANTED, COMMISSION & BROK-ERAGE JOBBING LINE FOR SAN DIEGO TERRITORY; BY CA-PABLE SALESMAN WHO CAN FURNISH BEST OF REFERENCES AND FINANCE HIMSELF. AD-DRESS Y, BOX 399, TIMES BRANCH.

YOUR BUSINESS

Incorporated and organized quickly; prospectus prepared; twenty years' experience. Charges nominal. Ad-vice and consultation free. Corre-spondence solicited. MR. COONS, 6466 Hollywood Blvd. HE. 2149.

CASH YOUR BUSINESS

We Have Cash Buyers.

No sale—no commission.

We're selling them every few days.

GEORGE SUNDAY, Inc.,

420 Lane Mtg. Bldg. TR. 8401.

WE have clients with $5000 to $25,-000 to invest on a partnership basis in business estab. over two years. See MR. LEES, Atlas Inv. Co., 1005 S. Grand. TR. 9188.

GARAGE OR GAS STATION PUMP-ING OVER 400 GALS. STATE FULL PARTICULARS. J. THOMAS, BOX 1005, ARCADE STA. L. A.

WANTED—Good super service station in exchange for 5-acre fully equip-ped chicken ranch. An opportunity. A. M. VOELKER CO., 109 So. Glen-dale ave., Glendale.

PHONE US. VE. 5665.

To sell your business for cash or secure a partner. WE ARE HUSTLERS, many years in L. A. ALTA CO., 3927 S. Vermont.

WILL buy interest in established in-surance agcy. or insurance business of live real estate firm. Address H, box 245, TIMES OFFICE.

MODERN equipped factory desires metal articles and specialties to manufacture. MANUFACTURER, room 449, Bradbury Bldg.

WE buy, sell and finance inventions & patents. SCIENTIFIC RE-SEARCH ASSN., 404 Ins. Exch. Bg.

OUR BUSINESS IS SELLING YOURS

W. S. RATTRAY & CO.

600 Title Ins. Bldg. 5th & Spring.

REGENT CO., can sell your bus. or get a partner. "Go Getters." Call 518 W. Santa Barbara. TR. 8768

SMALL grocery store wanted. Phone TUcker 7662. No junk.

LEASE or buy garage, 65 cars or more. P.O. Box 1857, Los Angeles.

LEGALS

LEGAL NOTICES—Bids, Proposals

HAVING sold our interest in the busi-ness at 2209 W. Washington ave. known as the Needle Craft and Gift Shoppe, we will not be responsible for any debts contracted after this date Feb. 15, 1926. SILONA W. OVERHOLSER. W. R. OVER-HOLSER.

TO whom concerned: Will not be re-sponsible for any debts contracted by Mrs. Kathryn Wilson. (Signed) GEORGE J. WILSON.

I WILL not be responsible for debts contracted by my wife, Mrs. Golda Comer, after Feb. 14, 1926. HARRY D. COMER.

I WILL not be responsible for any debts contracted by my wife, Mrs. F. E. COLE, on and after this date. WM. F. COLE.

AFTER this date will not be respon-sible for any debts contracted by T. English. LYON TIRE CO. By Mrs. E. H. Barnard.

I WILL not be responsible for the debts of my wife, Mary Connell, af-ter Feb. 2, 1926. J. F. CONNELL.

TOO LATE—To Classify

PHONE SPINNING, DRussel 8703

82 feet, level lot. Sunset Blvd. Business frontage. $10,000 improve-ments. Near Echo Park ave. for $25,000, ¼ cash. Every buyer has profited who has bought of F. M. Spinning's Realtors.

HANDBAG lost Monday evening, 6 o'clock at 6th & Spring or D car. Brown leather, containing money and papers. Reward. NO. 7746.

4 LGE. R., 4 sep. R., mod., children welcome. $30. 423 N. OXFORD, Glendale 1344-W.

China's Wandering River

One of the largest rivers in the world is very rarely heard of for the reason that it is of almost no value for the pur-poses of navigation. It is fre-quently referred to as "China's sorrow." The banks through which the Yellow River flows for nearly 1000 miles of its course are so low and so friable that, with the first flush of the spring floods, away they sink, and thousands of square miles of country are laid under water. It is not hemmed in by granite or limestone gorges like its great and incomparably useful neighbor the Yangtsze. Its tor-rents are unrestrained. Within historical times it has shifted its course altogether and dis-charges itself into the sea some hundreds of miles away from the old mouth. Although a river of first-class dimensions, counted by the volume of water it discharges, for nearly 1000 miles of its course it is scarce-ly navigable. It is a colossal power for good wasted through the lack of strong binding power in its banks.

No Christmas Tree Fires

There was not a single "tree fire" in New York City this Christmas. In commenting upon this fact fire department executives pointed out that candles have been replaced by electric-lamp bulbs in decorat-ing Christmas trees.

GIMBELS HAIL BUSINESS ERA

Eastern Merchants Winter Guests of Southland

Nation at Dawn of Greatness, Brothers Declare

Hold Department Store and Shop Both Necessary

By a "Times" Staff Correspondent

PASADENA, Feb. 15.—Business is good, the nation is prosperous, and is just at the dawn of its greatness, now only partially realized, say the Gimbel Brothers, merchants of Philadelphia, New York, Pittsburgh and Milwaukee, who are at the Hotel Huntington with their wives, for the season.

"There is room for all and plenty of business for everybody," they agree, apropos of the future trend of the merchandising of household goods. "The great department store and the small shop are equally necessary and should be equally successful."

Gimbel Brothers, the corporation of which Charles Gimbel is board chairman and Isaac Gimbel, president, is one of the largest concerns in the country.

"Advertising has been a tremendously important factor in building the Gimbel Brothers' name, bel stated. "We are, if not the largest, surely one of the largest users of newspaper advertising space in the world. We believe absolutely and fundamentally in the value of newspaper advertising."

In addition to the stores bearing the Gimbel Brothers's name, the company owns the Saks stores in New York. Both Charles and Isaac Gimbel have been coming to Southern California for many winters and are enthusiastic partisans of the Southland.

HOUSEWARMING FOR ORPHEUM

(Continued from First Page)

extent with the congratulations. Greetings and good wishes were happily exchanged on all sides. The occasion was entirely without formality, and in many respects the most delightful and friendly ever held here.

Except for the fact that Jackie Coogan, one of the youngest of ex-vaudevillians, was introduced during the intermission, and re-cited "The Shooting of Dan Mc-Grew," there were no speeches. Jackie introduced Charlie Chaplin as his film discoverer, and Charlie made a bow from his place in the audience. Which brought a big wave of applause for both.

DEMOCRATIC AND ULTRA

The intermission will have to become a regular thing down at the New Orpheum, or else there will have to be more than the usual number of holdover acts to permit the vaudeville devotee to become acquainted with the lux-urious new environment.

I would suggest that those who attend the theater make it a point to be there before the orchestra under that redoubtable A. F. Frankenstein strikes up with its customary promptness, in order to make a grand tour of the foyer, the mezzanine and the house gener-ally. "Frank," it should be men-tioned, was even on time last night, despite that elaborate social whirl which usually retards overtures, on first-night affairs of this character. The bill was moving along by 8:30.

The theater is really worthy of a careful inspection by everybody. The Tudor room downstairs, which, as "Bill" (Ham) Cline with his penchant for puns remarks, has really more than two doors, merits more than a casual interest. It is both democratic and ultra, in the fact that it permits the men and the women to enjoy their inter-mission cigarette together. It is in a way the newest evolution of the old theatrical green room, de-vised, of course, for the audience's recreation.

The foyer will be an elegant as-sembling place—ideal for before and after theater causerie and con-versation. Indeed, it was so tempt-ing last evening that many forgot to enter the main auditorium until the first and even the second num-ber on the bill became theatrical history. There was throughout the program a sort of informal re-ception going on particularly in the matter of the renewing of friend-ships and acquaintanceships among those who have helped to create both the past and the pres-ent of the circuit.

EVENING OF REUNION

It was, indeed, an evening of reunions. The story of the Or-pheum might almost be told in a certain unchangeableness of its traditions, and the fact that those who have once been connected with this institution are as a rule well remembered.

It is interesting in this regard to mention that not only were offi-cials like Mr. Heilmann, and Mort Singer present, but also executives from the various Coast and other theaters, and among others the widow of the late Martin Leh-mann, the first manager of the Orpheum in Los Angeles, when it was located in the old Grand Operahouse, near First and Main streets.

To pass opinion on the present program is, in view of all these rare inviting circumstances, a matter that is unfortunately relegated to a secondary place in this review, but nevertheless of importance—es-pecially as the show is a show, from beginning to end practically, that is likely to be relished by ev-erybody.

There was good taste in evidence throughout in the selection of the program. The presence of Ruth Chatterton in a one-act sketch of pleasing though light comedy char-acter, gave an especial tone of qual-ity, which was heightened by the spectacular sparkle of the dancing presentation in which Irini ap-peared picturesquely, and to a very good degree also magnetically.

I do not, on the other hand, know of anybody that was more successful in stopping the show than Jimmy Narvo and Teddy Knox with their weirdly amusing imitation of slow motion camera effects, and their burlesque a la Paviowa and Nordkin. They are really exceptionally clever.

Dr. George Rockwell with his lecture on "medical science" and "chiropractice" is also generously to be appreciated. His kidding of the show from the box puts a note of rare merriment into the "pretty type" dancing which the Merediths effectively offer.

One must not overlook under the hit that Henry Santrey made with his orchestra. He batons out a great variety of effects in instru-mentation of jazz, and there are several climaxes that are dizzying His reciting of "Dangerous Dan McGrew" with descriptive comment from the orchestra is also sure-fire.

Too, that is a good frolic of fun which he and sprightly Anna Seymour, from the preceding Harry and Anna Seymour song, dance and comedy act, have together as ad-dendum to the orchestral diver-tissement. Harry Seymour in the Seymour turn is good with his stepping and Anna a very pleasing comique—or whatever the fem-inine of comique is.

A bicycle thrill act that is really a sensation, with the bicyclist, Willie Mauss, doing a loop the loop inside a sort of revolving Ferris wheel, opens the bill. It won a great hand, and it is an ingenious idea, that of concentrating one of these stunt acts into a single stunt.

Miss Chatterton looks a some-what different self in her new boy-ish bob, which seems to suit her very engagingly. Her voice, with its neat, incisive syllables, is good to hear in a vaudeville theater, where lines are too often slackly spoken. She has an immense aide to the amusement in Minor Watson. Indeed, he is half the popular battle in the winning for "The Conflict." Which is, after all, just pleasantly trifling.

Mme. Trini's divertissement is a novelty. She has a good fiery Span-ish flavor in her dancing, and her presentation—it justifies that name—is very pleasingly diversified, with Gypsy, Toreador and other bright dance setting and costume evolvments. She has good assist-ance, too, from the dancers, the musicians and the singers in her company.

Yes—you are perfectly safe in anticipating the new Orpheum bill, and finding it an embellishment to the enjoyment you are certain to derive from visiting this new, gala and tasteful home of the two-a-day.

BARSTOW RETURNS TO CONCERT STAGE

Well-Known Violinist Pleases Audience at Benefit Recital

BY ISABEL MORSE JONES

Three resident musicians, one of them of national reputation, made a generous contribution of their talents to the homeless children fund of the Native Sons and Daughters at the Philharmonic Auditorium last night.

Vera Barstow, violinist; Lenore Ivey, mezzo-soprano and Evelyn Kemp, accompanist and pianist, combined in an interesting pro-gram the first of a pair which will be completed by a second recital on Friday night.

Vera Barstow is a violinist who has concertized much in America—a well-defined musical entity. Her limitations are physical ones, never musical or mental. Her vio-lin tone is of an appealing sweet-ness and she possesses musician-ship of a high order. The author-ity of her interpretations, dis-played last night in the Praeludium of Pugnani-Kreisler, the Saint-Saens Rondo Capriccioso, two movements of the Mendels-sohn concerto and smaller num-bers of charm, is surprising. From her appearance one expects an ethereal, fairy-like atmosphere to surround her playing but her ac-complishment is much bigger than that.

Miss Lenore Ivey sings with earnestness, but lacks the experi-ence to make the most of her voice. She puts her own interest-ing personality over the footlights very well, but she could do it al-most as well without the music.

Miss Kemp played excellent ac-companiments and gave a varied group of piano selections. She has a nice tone and an admirable poise. Phrases are not definitely separated things in her mind and her rhythm is not certain.

George Gramlich, a new tenor, who has just returned from Italy, where he worked with Schipa's teacher and acquired an enviable repertoire of little-known Italian folk songs in the provinces, is to give part of the second program on Friday in company with Myrtle Mae Clark, soprano, and Ruth Wil-son, the gifted child violinist.

WARRANT ISSUED FOR HUSBAND

Nonappearance in Court Annoys Judge

Helen M. Burt

THERE was no Wilfred Law-son Burt in Judge Gates's de-partment of the Superior Court yesterday and Judge Gates, after hearing the alimony plaint of Helen M. Burt, was visibly an-noyed.

"Mr. Burt will soon discover that alimony is not to be trifled with," Judge Gates remarked, and therewith issued a bench warrant for the missing husband's arrest. Deputy sheriffs are now looking for Mr. Burt.

He is $125 in arrears in his ali-mony payments and his wife had him cited for contempt before Judge Gates. They were married on September 19, last, and sep-arated before their honeymoon was over. Attorney J. M. Fursee represented Mrs. Burt.

SCHOOL OF SAFETY TO OPEN AGAIN

Accident Commissioner Will Lecture to Session Tomorrow

With the opening tomorrow of the fifth annual industrial safety school, conducted by the safety ad fire-prevention department of the Chamber of Commerce, John D. Maxfield, manager of the depart-ment, yesterday announced the complete February program of the event. Meetings will be held both tomorrow and on the 24th inst., as well as on subsequent Wednes-days in March in the chamber's auditorium at Twelfth street and Broadway.

The general sessions program to-morrow evening will include an address on the humanitarian and economic value of industrial safe-ty, by John W. Carrigan, indus-trial accident commissioner. Mu-sic will be supplied by the Cres-cent Creamery band.

On Wednesday of next week E. M. Scofield, of the Scofield Engi-neering Construction Company, will address the construction and allied industries division. W. H. Laury, research engineer of the Axelson Machinery Company, will address the metal working and foundry division. G. E. Kimball of the Industrial Accident Com-mission is to talk to the electrical division on accidents, Henry Louis of Brownstein-Louis Co., will speak of safety requirements before the textile division, and B. F. McDon-ald on first aid before the laun-dry division.

Seminary Fund Leaders Report Progress Today

District mass meetings, parish mass meetings and other gather-ings for the purpose of complet-ing the Junior Seminary Campaign forces by the end of this week are being held throughout the Los An-geles and San Diego diocese, ac-cording to Rev. William E. Corr, general director of the campaign, which is scheduled to open on March 1.

This morning in Cathedral Hall all the district chairmen and direc-tors will meet to report on the progress of the organization pro-gram to date.

Tonight the leaders and workers of the Santa Monica Bay district will hold a large mass meeting in Knights of Columbus Hall, Santa Monica. Rev. Nicholas Conneally, chairman of the district will pre-side, with Rev. J. O'Donnell, di-rector, assisting.

A similar mass meeting was held by the Pasadena deanery last eve-ning, Rt. Rev. Msgr. J. M. McCar-thy, chairman, presiding. Rev. Henry Gross, director for the dis-trict, assisted, and an enthusiastic program of speakers interspersed the organization reports, made by the leaders, including the clergy and lay-chairmen.

TANNER MOTOR LIVERY

When you go Shopping

TANNER MOTOR LIV-ERY offers you the most economical means of enjoy-ing a fine car, with Chauffeur in Livery.

For shopping trips and city calls you may have your choice of Packard or Cadil-lac Limousines—at rates that are reasonable.

Cars are clean. They are yours to command by the hour, day or week.

Ask us for rates

TRinity 1641

Pasadena - Los Angeles Hollywood

D. N. BOOHER Managing Director

TANNER SERVICE may be had at all hotels

to Serve You

Six daily Trains across the continent linking the great cities of the nation

Every Santa Fe Ticket Office is a completely equipped Travel Bureau and staffed with a personnel of transportation experts. You will find our travel suggestions a considerable help in planning your itinerary. Detailed information and illustrated folders on request.

Fred Harvey Dining Car Service is an exclusive Santa Fe feature—or you may dine at the beautiful Harvey Houses en route, an im-portant reason why travelers prefer the Santa Fe.

Steamship tickets to and from Europe via all lines.

SANTA FE TICKET OFFICES & TRAVEL BUREAUS

HOLLYWOOD 6405 Hollywood Blvd.

221 S. Broadway—Telephone BRoadway 8500—Santa Fe Depot

LONG BEACH 229 W. Ocean Blvd.

GLENDALE 119 East Broadway

LOS ANGELES OCEAN PARK 165 Pier Avenue

PASADENA Santa Fe Station